The Los Angeles Times

In Two Parts—First News Sheet—12 Pages

EASTERN TEMPERATURES (Max.:) Boston, 68; New York, 62; Buffalo, 64; Washington, 66, Pittsburgh, 66; Cincinnati, 74; Chicago, 58; St. Paul, 78; Kansas City, 80; Jacksonville, 78.

ANNUM, $9.00. | PER WEEK, 20 CENTS. PER MONTH, 75 CENTS. | TUESDAY MORNING, OCTOBER 18, 1904. | ON ALL NEWS STANDS, TRAINS AND STREETS, | 5 CENTS

Theaters.

ORPHEUM—Fifth and Olive Sts.
MATINEE TODAY—THURSDAY, FRIDAY, SATURDAY, SUNDAY—Friday and Saturday Matinees.
SOUSA AND HIS BAND.....

BELASCO THEATER—MAIN STREET, between Third and Fourth. BELASCO, MAYER & CO., Props. PHONES—Sunset, Main 3980; Home 267.
LOS ANGELES' ONLY PERMANENT STOCK COMPANY.
ALL THIS WEEK—
The Belasco Theater Stock Company Will Pre- "LADY BOUNTIFUL"
sent the Best Play in This City.....
Produced by Arthur W. Pinero. See the great church wedding scene, the most impressive ever produced by a stock company.
EVERY NIGHT, INCLUDING SUNDAY, 25c, 35c, 50c and 75c. THURSDAY MATINEES, 25c, 35c and 50c.
Next Week—Ian Arthur's Great Drama, "WE 'UNS OF TENNESSEE."

BURBANK OPERAHOUSE— H. C. WYATT Lessee and Manager.
TONIGHT AND REMAINDER OF WEEK, with a SATURDAY MATINEE, CHARLES B. DILLINGHAM WILL PRESENT
FRANK DANIELS AND THE FRANK DANIELS COMIC OPERA CO., IN HIS LONG AND TRIUMPHANT SUCCESS "THE OFFICE BOY"
Direction of Messrs. Shubert and Ludwig Englander. Pretty Music, Pretty Women, Pretty Dances, Plenty of Fun. Seats Now on Sale. Prices 50c, 75c, $1, $1.50. Tels. 70.

MASON'S BURBANK THEATER— OLIVER MOROSCO Lessee and Mgr.
TONIGHT—ALL WEEK—MATINEE SATURDAY—Farewell of the OLIVER MOROSCO COMPANY, presenting the brilliant American drama,
"THE ENSIGN"
Proceeds of matinee will go to Manager Morosco's Majestic Theater in San Francisco.
Prices, 25c, 50c. PHONES—M. 1270. Home 1270.
NEXT WEEK—WHITE WHITTLESEY and Company in "HEARTSEASE."

GRAND OPERA THEATER—SPRING ST. Near Fourth. PHONES 525 WYATT & MOROSCO Managers
TONIGHT—"Home of Music and Mirth." TONIGHT—EVERY NIGHT—The Operatic Comedy is a Splendid Pictorial and Musical Production of LILLIAN
The Fascinating Opera Bouffe
"LA PERICHOLE"
Prices 25c, 50c and 75c. MATINEES SATURDAY and SUNDAY—500 Seats at 25c; Seats always selling seven days ahead.
Next Week—Richard Harlow, in His Original Creation, Queen Isabella, in "1492."

GRAND OPERAHOUSE—MAIN ST., Bet. First and Second. Phone Main 1067, Home 416.
Commencing Sunday Matinee—Matinees Tuesday and Saturday—A BIG SUCCESS
WILLIAM H. WRIGHT'S Delightful Comedy of Village Home Life
"YORK STATE FOLKS"
Regular Grand Operahouse prices—10c, 25c and 50c. Five beautiful stage settings. Specialties by Avery Strakosch, soprano; the Misses Delmore, Musical Specialists; Two Puans; Kennedy and Reynolds; Cyclorama Motion Pictures, Etc.
Next Week—URBANI & SON Wonderful Acrobats.
Prices the same as ever, 10c, 25c and 50c.

ELECTRIC PARK—EVERY AFTERNOON AND EVENING.
ONE HUNDRED NOVEL ATTRACTIONS
Including Bob'er Coaster, Miniature Railway, Shoot the Chutes! Visit the Zoo, Home of the Winds, House of Trouble, Laughing Gallery, etc. Admission 10c

Amusements and Entertainments.

TAVOR-TYNDALL—
HOME OF PSYCHIC SCIENCE
1601 SOUTH GRAND AVE.
CLASSES IN SELF-CULTURE
TUESDAY and NOW of Mesith, Happiness and Success. SUNDAYS and FRIDAYS, afternoon or evening. Mental and nervous diseases treated by Telephone West 4371.

SCHUTZEN'S PAVILION—Tuesday, Oct. 18—
Jack Johnson vs. Denver Ed Martin
Two Good Preliminaries, 10 and 6 Rounds.
Doors open at 8 o'clock. Tickets at Hockstrasser's, 215 South Spring St.

CALIFORNIA NATURAL PARK TRACK—
FRIDAY AND SATURDAY AFTERNOONS AT 1:30.
Automobile Race Meet
Ever held in southern California.
TEN EVENTS—7 EACH DAY. Cars ranging from 6 h.p. to 40 h.p. and prizes from $25 to $250.000. THE SOCIETY EVENT OF THE SEASON.
RESERVED SEATS NOW ON SALE AFTER NOON at 1:30 at Fitzgerald's Music Store, 118 South Broadway. Admission fifty cents.

LOS ANGELES OSTRICH FARM—
Gigantic Birds
Beautiful semi-tropical grounds, and the largest stock of ostrich feather goods in America for sale at producers' prices.

REDONDO—North Beach, Santa Monica—
Ideal all-the-year-round quality day. Safe Surf Bathing, free from dangerous currents.

Superb Routes of Travel.

ON THESE TRIPS WILL FIT ANY DAY—
50c Long Beach the Atlantic City of the Pacific Coast.
Enjoy an all-day ride through CALIFORNIA POPPY to San Gabriel Mission, Etc.
Car leaves at 9:40 a. m.
Mount Lowe trip—over the great incline and the wonderful mountain railway to Alpine and return. Cars at 8, 9, 10 a. m. and 1 and 4 p.m.
Pacific Electric Railway
ALL CARS FROM SIXTH AND MAIN.

CATALINA ISLAND—
THE WONDERFUL SUBMARINE GARDENS
Through Fathoms of Crystal Waters.
AND OTHER ATTRACTIONS...
TIME CARD FROM LOS ANGELES Daily
Sc. Pacific...9:10 a.m. Salt Lake...9:00 a.m.
HOURS ON THE ISLAND SAME DAY
STEAMSHIP "HERMOSA"
Sailing right to change steamers and time of sailing without notice.
Banning Co., 222 S. Spring St., Los Angeles.

MERCHANTS INDEPENDENT LINE—
Inaugurating a new through steamer service between SAN PEDRO and PUGET SOUND, touching at SEATTLE, TACOMA and OLYMPIA. The large steamer ROBERT DOLLAR is placed on this run and makes the trip direct to points named without transfer, thus insuring the quickest possible dispatch in the delivery of passengers and freight made and the regularity of the service makes this very desirable route for tourists to the Sound and to passengers wishing to enjoy the benefits of an ocean trip. $15.00 first cabin, $7.50 second cabin. For freight or passenger rates, address or call on C. J. LEHMAN, Gen. Agt., 226 So. Spring St.

P. M. S. S. COMPANY—"SPRECKELS LINE."
Steamers leave WHARF, foot of MARKET ST., SAN FRANCISCO, for TAHITI: S.S. VENTURA, Oct. 20, Nov. 17, Dec. 15. NEW ZEALAND and AUSTRALIA: S.S. MONOWAI, Nov. 5. HONOLULU ONLY. For literature and information apply to MOOR & REICK, Agents, 218 West Third St.

Special Announcements.

THE PIANO PLAYER STANDS FOR PERFECTION. WILLIAMSON PIANO CO., 327 South Spring Street.

BRIEF WEATHER REPORT.

FORECAST for Los Angeles and vicinity: Fair; continued warm; light north wind.

YESTERDAY: Maximum temperature, 87 deg.; minimum 57 deg. Wind, 5 a. m., northeast, velocity 3 miles; 5 p. m., west, velocity 6 miles. At midnight the temperature was 60 deg.; clear.

TODAY: At 3 a.m. the temperature was 57 deg.; clear.

FORECAST for San Francisco and vicinity: Fair, with increasing cloudiness afternoon and night; light north winds, changing to westerly.

[The complete Weather Report will be found on page 8.]

POINTS OF THE NEWS IN TODAY'S ISSUE OF The Times

INDEX.

Part I.

1. Kouropatkin Retakes Shakhe. Thrilling Rescues.
2. Could Keep the Peace.
3. Case of Hyde and Benson.
4. Apathy in Many States.
6. Stewart Up for Mayor.
7. Financial and Commercial.
8. Weather Report. Liners; Classified Advertising.
12. The City in Brief; Paragraphettes. Home News and Local Business. Record of Marriages and Deaths.

Part II.

1. Howton Squirmed.
2. The Public Service: Official Doings.
3. Sporting Events of the Day.
4. Editorial Page; Paragraphs.
5. Came Home With Circus.
6. Public Advertising.
8. Our Neighboring Counties.
9. Los Angeles County News.
10. Events in Local Society.

SYNOPSIS.

THE CITY. Supreme Court justices intimate that "recall" provision of city charter is un-American and unconstitutional....Millionaire Gay contributes sensational document to famous divorce suit....Jack Johnson gets hoof from fierce buck in Eastlake zoo. Prohibitionists nominate T. M. Stewart for Mayor....Minister's wife, lost in washouts, finds refuge in circus train. Fortifications Committee preparing letter to Governor....Italian Consul married....Crowd hears Sir John Murray. Contra Costa absconder found at Hollywood....One more chance for Independent Brick Co....Library Board still harping on Central Park site. Council to be urged to pass anti-slaughterhouse ordinance today....New grand jury to go after City Hall officials. Judge refuses to annul marriage because wife didn't love husband....Will of H. P. Haskins contested....Charles Cardwell held for trial for robbery. Judge Wellborn to make important decision in fruit-routing fight today. Ten rounds the bet on tonight's fight.

SOUTHERN CALIFORNIA. No loss on Pasadena orange crop....Fierce forest fire rushing up Cajon Pass....Grave robbery in Whittier....Gale hard on little Indians at Riverside....Smoke causes death at San Diego....Nearly murder at La Cañada....Million berry boxes for Gardena....Sand delays trains beyond Colton....Wind worse than war at Redlands....Two-thirds beet crop at Anaheim....Newspaper train wrecked near Pomona....Ocean Park boy inch from drowning....Pacific Electric gets franchise through Santa Ana....Blaze in Santa Monica Cañon....Orange takes steps toward adequate water service....Game plentiful at Elsinore....Alleged wholesale freight thieves on trial in Santa Barbara....Money raised to defend supposed Fullerton horse thieves.

PACIFIC SLOPE. Attempt to wreck Overland Limited frustrated....Government's special counsel says Hyde and Benson will be convicted....Hundred tons of raisins destroyed by fire. Prunes cause collapse of warehouse. Sunken Alaskan steamer raised.

THE GREAT WAR. Kouropatkin retakes and holds town of Shakhe, insuring retreat of his army....Much concern felt for Russian left wing. Oku tries to seize the railroad....Great battle continues....Japanese trying to break through Russian center....Signs point to mediation.

SPORTING. Looloos make hits off Seattle....Son of Senator Clark to buy Bitter Root breeding farm....Kite-flying contests at the World's Fair begin....Bowker wins bantam championship, beating Nell on points....Numerous changes in Portland Browns' staff.

POLITICAL. Hobson says Democrats are not working hard enough. Babcock says next House will be safely Republican....Cannon thinks President's election assured....Bryan in Indiana....Knight to speak at big New York meeting....New Jersey Democrats see Parker....Davis makes eight speeches.

WASHINGTON. Watch placed over Count Cassini to protect him from fanatics....Belgian side of the Congo State trouble laid before the President.

GENERAL EASTERN. Episcopal House of Bishops votes against canon allowing remarriage of divorced persons....Two killed and two wounded in fight with desperate negro at Memphis....Rockefeller may build finest hotel in the world....Mrs. Genevieve Phipps says she was misled by Hart McKee....Mrs. McVicker's will filed for probate....New idea in car decorating.

FLOODS ARE SUBSIDING.

EL PASO (Tex.) Oct. 17.—The floods are subsiding here, and the Rio Grande is falling. All trains are now running on time except the Santa Fé and Rock Island, and they will not have repairs made, so that through trains can run into this place without transfer for a week. From San Marcial comes the information that there are at least seventy-five families homeless as a result of the floods, and that 300 people are affected.

THE GREAT WAR.

KOUROPATKIN TAKES AND HOLDS SHAKHE.

Russian Commander Gains Some Success and Protects His Retreat.

He Must Also Hold the Bridges Over the Hun River if His Left Wing, Concerning Which There is Much Anxiety, Likewise Extricates Itself from the Japanese—Great Battle's End Not Yet in Sight.

[BY THE ASSOCIATED PRESS—P.M.]

ASSOCIATED PRESS HEADQUARTERS (N. Y.) Oct. 18.—[After Midnight Dispatch.] Reports from Russian sources give a more hopeful view of the situation of Gen. Kouropatkin's army. That commander has reoccupied and holds the town of Shakhe, the possession of which for several days was first with one and then with another of the contending armies.

Reports from the Russian left wing, for the safety of which there had been much anxiety, are no later than the night of October 13. They had been fighting for two days for the possession of Tumin Pass, an important strategic point, but up to the point of sending the last dispatch the Japanese were still in possession of the Pass. In order that this column may be able to join the main Russian army, it is necessary that Gen. Kouropatkin should hold the bridges over the Hun River and the position he now occupies on the Shakhe River.

There is no indication that the end of the great battle is at hand.

Estimates of the losses show a wide divergence, but as a rule are lower than those given in Sunday's dispatches.

OUTPOSTS NEAR MUKDEN.
[BY THE ASSOCIATED PRESS—P.M.]

LONDON, Oct. 18.—[After Midnight.] The Standard's correspondent with Gen. Kuroki, telegraphing under date of October 15, says:

"Kuroki as usual, has borne the brunt of the struggle and sustained a majority of the casualties. We are now occupying the line of the Shakhe, with outposts near Mukden. The Russians lost the initiative on the second day of the battle, when the Japanese repelled their infantry and assumed a vigorous offensive movement. For a time the situation at Bensihu was critical, the Japanese being practically surrounded. Eventually, however, the Russians fled, leaving eighteen dead on the field. We are now pressing the enemy from the railway into the mountains."

The greatest admiration is expressed by the London newspapers today for the tenacity displayed by Gen. Kouropatkin in protecting his retreat, but nowhere is the idea entertained that the Russians' first success on the Shakhe can change the broad character of their defeat or have any effect beyond slightly retarding the Japanese advance to Mukden and probably to Harbin, since the Japanese appear to be fully prepared for a winter campaign.

The question of intervention is hardly discussed at all, because it is believed that the Russian government is in no mood to accept it.

RAGING MORE FIERCELY.
[BY THE ASSOCIATED PRESS—P.M.]

MUKDEN, Oct. 18.—[After Midnight.] Throughout the whole of Mukden there can be distinctly heard cannonading in the direction of the south, where the battle is raging more fiercely than on previous days of the fight, which is now entering on the second week. The desperateness of the battle, especially near Sakhe, has not been equalled since the war began.

BUYING FAST CRUISERS.
[BY THE ASSOCIATED PRESS—P.M.]

LONDON, Oct. 18.—[After Midnight.] The Daily Telegraph's St. Petersburg correspondent gives credit to the report that Russia is purchasing seven fast cruisers, three each from Chile and Argentine and one from Brazil.

CASUALTIES AMONG OFFICERS.
[BY THE ASSOCIATED PRESS—P.M.]

ST. PETERSBURG, Oct. 18, 7:45 a. m.—[After Midnight.] The first list of casualties among officers in the fighting below Mukden shows:

"Killed, 26; wounded, 113; missing, 6."

TRYING TO BLOCK RETREAT.
OKU ATTACKS RUSSIAN RIGHT.
[BY THE ASSOCIATED PRESS—A.M.]

TOKIO, Oct. 17, Noon.—[By Asiatic Cable.] It is reported from reliable private sources that the Japanese are continuing their advance and that they have occupied additional positions south of the Shakhe River. The left army occupied Wufuklatun at noon yesterday, dislodging four or five battalions of Russian infantry and several batteries of artillery and crushingly repulsing a subsequent counter-attack. Artillery from the center army and infantry from the left army are harassing the Russian retreat.

Gen. Oku has attacked the main strength of the Russian right bases at Chien Pass and Chuangtzou and is now operating to block the Russian retreat along the railroad.

MORE GUNS CAPTURED.
[BY THE ASSOCIATED PRESS—A.M.]

TOKIO, Oct. 17, Noon.—It is reported here that Maj. Takashima's battalion captured fourteen guns at Sanchiatzu October 16. This makes a total of thirty-four guns captured by Gen. Nodzu's center army since October 14.

TOTAL RUSSIAN FORCE.
[BY THE ASSOCIATED PRESS—A.M.]

TOKIO, Oct. 17, 2 p.m.—An official estimate prepared at imperial headquarters places the Russian force engaged in the battle of the Shakhe River at 200,000 infantry and 26,000 cavalry, with 950 guns.

RUSSIAN LINES DRIVEN BACK.
[BY THE ASSOCIATED PRESS—A.M.]

PARIS, Oct. 17.—The Temps correspondent at Mukden, in a dispatch dated today, says the Russians sought yesterday to resume the offensive along the entire line, but the attempt proved futile, as the Japanese made furious resistance, gradually driving back the Russian lines.

HEAVY ARTILLERY FIRE.
[BY THE ASSOCIATED PRESS—A.M.]

BERLIN, Oct. 17.—Col. Gaedke wires to the Tageblatt from Mukden under today's date that the engagement was continued since early this morning, with a heavy artillery fire.

The Russian losses during the past ten days, the colonel adds, have been nearly thirty thousands.

ALONG THE WHOLE FRONT.
[BY THE ASSOCIATED PRESS—A.M.]

ST. PETERSBURG, Oct. 17.—Gen. Sakharoff reports that a cannonade was reopened along the whole front this morning.

RUSSIAN FOURS FALL.
[BY THE ASSOCIATED PRESS—A.M.]

ST. PETERSBURG, Oct. 17, 7:10 p. m.—Russian 4s fell another ¼ of a point today.

NO NEWS FROM PORT ARTHUR.
BALTIC FLEET PASSES NORTH.
[BY THE ASSOCIATED PRESS—A.M.]

CHEFOO, Oct. 17.—[By Asiatic Cable.] There is no news from Port Arthur today.

FOR THE BALTIC FLEET.
[BY THE ASSOCIATED PRESS—A.M.]

EMDEN (Germany) Oct. 17.—Four German steamers are loading coal here for the Russian fleet.

PASSED LANGELAND ISLAND.
[BY THE ASSOCIATED PRESS—A.M.]

FAKKEBERG (Langeland Island, Denmark) Oct. 17.—The Russian Baltic fleet passed the southern extremity of Langeland Island at 6:30 o'clock this morning. The Danish cruiser Hemdal exchanged salutes with the Russian flagship and then accompanied the Russian vessels to the northward. The fleet comprises twenty-four ships. Shortly afterward, the vessels anchored in Langeland Belt, between Fakkeberg and Brolykke, to take on coal. Three steamers were awaiting them.

PENETRATE JAPS' CENTER
RUSSIANS SCORE A SUCCESS.
[BY THE ASSOCIATED PRESS—P.M.]

MUKDEN, Oct. 17, 1:30 p.m.—[By Asiatic Cable.] The Russian forces at 11 o'clock this forenoon penetrated the Japanese center, and it is reported they captured eleven or twelve guns and 150 prisoners, east of the railroad. At another point, during the day, the Siberian regiments took twenty-four guns.

The Russian operations today have been quite successful. The Japanese, after a terrifically-stubborn resistance, were compelled to retire along their whole line, filled with the Japanese dead. In one noteworthy large trench there were counted 600 corpses of the Japanese. In spite of their losses, the Japanese were undaunted. They have brought up siege guns, and have left no stone unturned to maintain a full view of the situation. The Japanese seem to be willing to fight until they are annihilated.

Tomorrow will be the tenth day of the battle.

NEWS MORE REASSURING.
ST. PETERSBURG FEELS BETTER.
[BY THE ASSOCIATED PRESS—P.M.]

ST. PETERSBURG, Oct. 18, 3:15 a.m.—[By Atlantic Cable. After Midnight.] The news from the front tonight is more reassuring from the Russian standpoint. The situation is still regarded as being critical, but Gen. Kouropatkin is apparently holding the Japanese firmly on his center and right wing, even having recrossed the Shakhe River; and, while there are rumors of extensive Japanese flanking movements both on the west and on the east, there is no evidence that they are actually occurring.

Gen. Kouropatkin's left has been heard from. The Associated Press has the first connected report of the four days' fight in front of Tumin and Saitchoun passes, resulting in the final withdrawal of the strong Russian column which had been sent to turn the Japanese right, although Gen. Mistchenko seems to have actually penetrated a considerable distance inside the Japanese line. The report of the operations on the Russian left wing is still three days old, and since that time no news has been received from this column.

The situation at this date may be described as follows: Gen. Kouropatkin has slightly advanced his center, reoccupying Shakhe, south of the Shakhe River. Directly behind him at a distance of nine miles lies the Hun River and across the bridges spanning this stream the Russians must retire in case they retreat on Mukden. Gen. Kouropatkin must continue to firmly hold his center and right flank in order to prevent the Japanese getting possession of the Hun River bridges. Thus he will cover the withdrawal of his west wing.

CONSIDERABLE UNCERTAINTY.

There is still considerable uncertainty as to the disposition of this left column. Certainly it has not returned to Mukden. Whether it is again advancing after its withdrawal is not known. It is no longer a question of a Russian Sedan, although all hope of relieving Port Arthur must be abandoned.

Little hope is expressed that Kouropatkin will be able to continue to advance.

The four days' fight of the eastern column was of the same desperate character that marked the operations of the center and right wing. A heavy Russian column, under such leaders as Ivanoff, Rennenkampff, Carngross and Kondratovitch, repeatedly assaulted strongly-entrenched Japanese positions on heights commanding the passes. The assaults were largely night work. The cannonading was so powerful that it was impossible to advance in the light of day. Finally, October 13, when the passes had been actually occupied, came the order to withdraw, probably owing to a critical position at other parts of the front. Here the story of the operation of the eastern wing of the western army ends.

Vice-Admiral Rojestvensky has been appointed adjutant to the Emperor. Gen. Grippenberg, who has arrived at St. Petersburg, will go to the front ten days hence, to assume command of the second Manchurian army.

WATCH OVER CASSINI.
WAR MAY DEVELOP FANATICS.

[BY DIRECT WIRE TO THE TIMES.]

WASHINGTON, Oct. 17.—[Exclusive Dispatch.] Two secret-service men have been assigned to keep watch over Count Cassini, Russian Ambassador to the United States. This guard has been placed over Count Cassini, not because any threats have been utterd against him, but because, as a general principle, war in the Far East will likely develop some dangerous fanatics in the United States, and it has been thought best to give Count Cassini protection.

WEDDING OF MISS GRANT.

Granddaughter of the Famous General Becomes the Wife of Lieut. Macy, U.S.N.

[BY DIRECT WIRE TO THE TIMES.]

NEW YORK, Oct. 17.—[Exclusive Dispatch.] Miss Miriam Grant, granddaughter of Gen. U. S. Grant and daughter of Ulysses S. Grant, Jr., of San Diego, Cal., was married in this city today, in Grace Church chantry, to Lieut. Ulysses S. Macy, U.S.N. The officiating clergyman was Rev. Charles T. Walkley, assistant rector of Grace Church.

The only persons present at the wedding were Ulysses S. Grant, Jr., the father, who gave the bride away; General and Mrs. Frederick Dent Grant, Mrs. Nellie Grant Sartoris and her daughter, Rosemary, Jesse R. Grant and his daughter, Nellie, and Miss Cora D. Faux of Salem Corners, Westchester county, who was the bride's only attendant.

At Sherry's tonight, the father of the bride gave a dinner in honor of the couple, the guests being General and Mrs. F. D. Grant, Jesse R. Grant and daughter, Ulysses Simpson Grant, a cousin of the bride, and his wife, William A. Purrington, godfather of the bride, with Mrs. Purrington; Commander Sharp of the Navy, with Mrs. Sharp, and Miss Cora D. Faux.

Lieut. Macy and his wife will go on a honeymoon tour, but their destination is kept secret.

THRILLING RESCUES.

Made by the Police and Firemen.

One Hundred and Twenty-one Persons Saved from Fire at Williamsburg.

Eight of the Injured Kept Alive With Oxygen at the Hospital.

Five Wastelsky Children Found Huddled in Blazing Room Unconscious.

[BY DIRECT WIRE TO THE TIMES.]

NEW YORK, Oct. 17.—[Exclusive Dispatch.] Six lives were lost and fifteen persons seriously injured as the result of a fire in a tenement house in Williamsburg, early this morning. Eight of the injured are in St. Catharine's Hospital, and it was said there this evening that six of them cannot live more than a few hours. Since being brought to the institution, they have been kept alive with oxygen. There is a slight chance that the lives of the other two may be saved, if the operations are successful. The dead:

MRS. SAMUEL GLASS, age 26.
HENRY GLASS, age 2.
IDA SOBLOTOVSKY, age 6.
BENJAMIN WASTELSKY, age 11.
BESSIE WASTELSKY, age 14.
CHARLES WASTELSKY, age 2.

The injured:

JOSEPH GLASS, age 8.
DORA GLASS, age 5.
SARAH RUBINOWITZ, age 4.
MAX RUBINOWITZ, age 6.
ISAAC RUBINOWITZ, age 8.
SAMUEL RUBINOWITZ, age 4.
ABRAHAM WASTELSKY, age 4.
MINNIE WASTELSKY, age 5.
Unidentified boy, age 8.
Unidentified girl, age 6.

That more lives were not lost, and more than one hundred were endangered, is due to the bravery of the firemen and the few policemen, who made many thrilling rescues. The firemen declare that the thieves started the blaze so that, during the excitement, they could rob the adjacent tenements.

There were twenty cellar fires within the thirty-six hours ending at 3 o'clock this morning in Williamsburg district, including a disastrous one on Moore street.

One hundred and twenty-one persons were rescued in the tenement. Besides having to make their way through flames and dense smoke, the firemen and policemen had to contend with the escaping gas, which was caused by breaking the gas pipes in the cellar where the fire started.

Many women and children were saved by jumping from the second and third floor windows into the nets and blankets of the firemen. The panic among the tenants made it impossible for the firemen and police to do anything with them. Several dead could easily have been saved, had they not been panic-stricken.

Five Wastelsky children were found huddled in a blazing room by a fireman. Their night clothes were burning, their hair was burned from their heads and their bodies blistered. They were taken to a hospital in a serious condition. A few minutes later three more children, all of them also unconscious, were found in the upper part of the building, and carried out by the firemen. As the rescuers rushed to the street, three other firemen, each carrying the dead body of a child, came down the fire escape from the fifth floor. The body of Mrs. Glass was recovered soon afterwards.

DECORATING OF CARS.

New and Economical Ideas Are Inaugurated at Omaha on the Harriman System.

[BY DIRECT WIRE TO THE TIMES.]

OMAHA, Oct. 17.—[Exclusive Dispatch.] A new idea in car decoration has been inaugurated by the Harriman lines. It is a reversal of the tendency of the past few years toward more costly embellishment. Unnecessary plastering of cars with gold-leaf designs is to be eliminated. Even the word "car" is to be dropped from the lettering on the outside, the labels being hereafter merely "dining," "chair," etc. It is said thousands of dollars will be saved in a year by this one item alone.

The expense thus avoided on the outside of the cars will be put into greater comforts and conveniences for passengers on the inside. A chair car built on new lines left over the Union Pacific here today. While it is pleasant and in all respects as desirable a car to travel in as any of its predecessors, and costly woods are still used in the interior decorations, severe plainness has taken the place of previous elaborate decorations.

COULD KEEP THE PEACE.

Dr. Minot J. Savage on National Compact.

England and America Could Lift Civilization.

But Would Need be Strong in Armies and Navies.

[BY THE ASSOCIATED PRESS—P.M.]

NEW YORK, Oct. 17.—Although declaring that all wars have not resulted in evil, Dr. Minot J. Savage, comparing "war and peace" before his congregation in the Unitarian Church of the Messiah, has asserted that if there could be some sort of understanding between England and America, those two nations could keep the peace and lift the civilization of the planet; but, in order to do it, he added, they should need to be strong in armies and strong in navies.

"No patriotic American is willing to concede," said Dr. Savage, "that the War of the Revolution was a wicked war. The War of 1812 was not an evil, nor the Civil War. If there ever was an unselfish war it was our late war with Spain.

"We must recognize that there are certain admirable qualities in human nature that are trained in the midst of conflict. Obedience, hardihood, readiness to sacrifice, consecration to some great end without regard to cost, the development of the heroic qualities—those have been in the past peculiarly associated with war, and there are a few great names in the world that the world would be poorer were it possible to forget.

"I do not believe that war will cease to exist for a hundred or five hundred years. But I do believe that this condition of peace is the ideal; and that we are working toward it. War was the common condition one time, and no nation thought of apologizing for going to war for any cause. Today no civilized nation dares defy the public moral sentiment of the world."

PLEA FOR ARBITRATION.

[BY THE ASSOCIATED PRESS—A.M.]

NEW YORK, Oct. 17.—In a sermon at the Church of the Ascension, Rev. Percy Stickney Grant has extended a strong plea for international arbitration, and predicts that before many generations have passed, nations will find war, with the constantly-increasing deadliness of the weapons too costly and too destructive for civilization. "Every generation will," he said, "put more morality and more brains into what is called the social relationship, and this in itself is bound to put an end to all wars between the great nations of the earth.

"If I did not feel that that were true, I would want to give up my life. There is no sense in prolonging life on a dead level of brute force. Even now nations are counting the cost of wars before declaring them. Heretofore nations which have declared war have done so without seeing where wars were going to lead them.

"If the United States, before 1860, had bought the slaves, paying the owners $1000 for each, do you know how much this nation would have saved? The war cost $5000 apiece for them, to say nothing of the terrible loss of those thousands of gallant men on both sides, the pick and flower of the land.

"Suppose those brave and vigorous of body, with courage and intellect, had been spared to the country. We can't help feeling that the United States would have been a different country."

EPISCOPALIAN PRAYER.

[BY THE ASSOCIATED PRESS—A.M.]

BOSTON, Oct. 17.—The House of Deputies of the Episcopalian convention today adopted a resolution presented by Rev. Dr. James R. Winchester of St. Louis, requesting the House of Bishops to draw up a special prayer for the sick, wounded and dying of the Japanese and Russian armies and for the restoration of peace between Russia and Japan.

MAIL BY THE CALCHAS.

[BY THE ASSOCIATED PRESS—A.M.]

SHANGHAI, Oct. 17.—Two sacks of mail of the British steamer Calchas have been received here by way of Peking.

JAPS ROUTED AT CHICAGO.

[BY THE ASSOCIATED PRESS—A.M.]

CHICAGO, Oct. 17.—Four Japanese students employed as meat canners at the stock yards have had a hand-to-hand engagement with a number of Russian packing-house employés, and suffered a complete rout. One of the students was taken to a private hospital, severely injured. The Japanese had started for a walk in Ashland avenue into the heart of the Russian and Polish settlements. At the corner of Forty-eighth street the Russian loiterers in front of a saloon taunted the promenaders and attacked them. A fist fight ensued, which ended with three of the Japanese in flight and one lying badly injured on the sidewalk.

JEWS OBSERVE "SHEKEL DAY."

NEW YORK, Oct. 17.—Five thousand Hebrews have observed in this city the third "Shekel Day" of the Zionists' movement, in the United States by paying a fee of 25 cents and enrolling themselves as members of the association. Two thousand new members were enrolled at the Zionist headquarters, and 3000 additional names were received by 100 young men who canvassed the whole of Greater New York with membership slips. The registration of the name and the payment of the fees confers the franchise to vote for delegates to the next Zionist congress. The total membership here is now about 10,000.

NOVEL FIRE PRECAUTION.

CHICAGO, Oct. 17.—As a precaution against disastrous fires, automatic alarm lines running direct to the fire department are being installed in Chicago theaters. The wires are connected with the sprinkler systems, and when the atmosphere becomes heated beyond a certain degree the alarm is turned in automatically. Thirty-six registers, controlling as many theaters, are being added to the fire-alarm instruments now in the service of the city. As soon as a blaze starts the alarm rings in at the City Hall. Without waiting for further notice, the nearest engine company to the fire is sent to the scene.

INSANITY CAUSES TRAGEDY.

MANILA, Oct. 17.—Second Lieut. William D. Pritchard, in a fit of insanity shot Second Lieut. Fred L. Deen. He then shot and killed himself. Both of the officers were attached to the Thirteenth Regiment of United States Cavalry, stationed at Camp Stotsenburg.

BATTLE WITH NEGRO.

Two Men Killed and Two Wounded in Police Fight at Memphis With Bad Black.

[BY THE ASSOCIATED PRESS—A.M.]

MEMPHIS (Tenn.) Oct. 17.—In a battle in Mosby street today, between three officers and a negro fugitive, two men were killed and two were wounded.

The dead:

ROBERT JAMIESON, police officer.

JOHN POP, a negro.

Wounded:

POLICE CAPTAIN O. H. PERRY, shot through hand.

John Moncreith went to Mosby street to arrest John Pop, who was regarded as a dangerous fugitive from justice. The negro, armed with a rifle, retreated west on Mosby street, and upon being pursued by the officers, opened fire. The first shot killed Jamieson.

The officers then began a fusillade, with the result that Pop was killed in his tracks. The negro, however, made every shot tell, Patrolman Moncreith and Capt. Perry both receiving wounds.

JOE WALCOTT IS WOUNDED.

ACCIDENTALLY SHOT IN RIGHT HAND AT A DANCE.

Nelson C. Hall, Also Colored, is Killed—Pugilist Says He Was Exhibiting Magazine Revolver — Is Taken to Jail Before He Explains. May Never Be Able to Fight Again.

[BY THE ASSOCIATED PRESS—P.M.]

BOSTON, Oct. 18.—Nelson C. Hall, colored, was killed and Joe Walcott, the colored pugilist, was shot through the right hand by the accidental discharge of a revolver in the hands of Walcott, early this morning. The accident occurred in the ante-room of Union Park Hall, on Washington street, south end, where a dance was in progress. Walcott was arrested, and later sent to a hospital. The sound of the firing caused a panic in the dance hall.

Before Walcott had a chance to explain the shooting, the crowd was in an uproar, and it was some time before the police could restore order. They then placed Walcott under arrest, and held several other persons as witnesses.

Mrs. Hall fainted when she heard the shot, and this so added to the excitement that the pugilist narrowly escaped rough handling.

It is believed that Walcott will never be able to fight again. Walcott said he was exhibiting a magazine revolver of large caliber to Hall, when, from some unknown cause, it was discharged. The bullet passed through Walcott's hand and then pierced Hall's heart, killing him instantly.

BIG VOTE BY PROXIES.

More than Ninety Per Cent. of Stock of Colorado Fuel and Iron Company Changes Hands.

[BY DIRECT WIRE TO THE TIMES.]

DENVER (Colo.) Oct. 17.—[Exclusive Dispatch.] Proxies for more than 90 per cent. of the stock were voted at today's Colorado Fuel and Iron meeting, three-fourths of the entire issue being in the name of John D. Rockefeller, Jr., and George J. Gould. John C. Osgood, a director and one of the founders of the company, retired.

FURTHER PARTICULARS.

[BY THE ASSOCIATED PRESS—P.M.]

DENVER, Oct. 17.—The threatened injunction against the proposed bond issue of $45,000,000 by the Colorado Fuel and Iron Company did not materialize at the annual meeting of the stockholders, which was held in this city this afternoon. The refunding plan was adopted, as outlined in the agreement between the debenture bondholders and the Refunding Committee. The capital stock of the company was increased to $46,200,000 and $45,000,000 of the Industrial Company's bonds was guaranteed by the Colorado Fuel and Iron Company.

The meeting of the stockholders was harmonious. Proxies for more than 90 per cent. were presented at the meeting, which was presided over by President A. J. Hearne. The old board of directors was reelected, with two exceptions, Starr J. Murphy of Montclair, N. J., and Judge D. C. Beaman of Denver were chosen to succeed J. A. Kleber, deceased, and J. C. Osgood, who resigned some time ago.

FINEST HOTEL IN WORLD.

William Rockefeller Has in Mind a Five-million-dollar Structure Adjoining Astor's

[BY DIRECT WIRE TO THE TIMES.]

NEW YORK, Oct. 17.—[Exclusive Dispatch.] William Rockefeller is to build the finest hotel in the world at Fifty-fourth street and Fifth avenue, adjoining the Hotel St. Regis, recently completed by the Astors at the cost of $5,000,000. Louis Sherry will be the manager. The plans were divulged today through the purchase, by Rockefeller, of the residence of John R. Platt, the octogenarian who recently sued the negress Hannah Elias to recover $600,000 alleged blackmail money.

The decision to build is the result of a feud between the Astors and Rockefellers which has raged for two years, owing to the injection of commercialism into the most exclusive neighborhood in New York. Astor cannot now obtain a liquor license for the St. Regis, as the Rockefellers' purchase leaves Astor unable to obtain sufficient frontage.

RUSSIANS GET VANTAGE POINT.

Lone Tree Hill Taken After Desperate Fight.

Japanese Trenches May Now be Easily Fired Into.

War Office Watches for Wide Flanking Movement.

[BY THE ASSOCIATED PRESS—A.M.]

ST. PETERSBURG, Oct. 17.—[By Atlantic Cable.] Gen. Sakharoff telegraphs that the Russians yesterday recaptured Lone Tree Hill, south of Shakhe, and captured eleven Japanese guns and one quick-firer.

Lone Tree Hill is situated near Shakhe, about three miles east of the railroad. The Shakhe River runs around its base. The Japanese seized the hill during the night of October 15, overpowering the two Russian regiments which previously were in possession of it. Russian reinforcements were hurried up, and early the following morning opened a sustained artillery fire. Subsequently the Russian infantry stormed the hill, and fierce fighting at close quarters followed. Numbers of Japanese were bayoneted in the trenches, and ultimately the defenders were driven out, after several hours of fighting. The losses were heavy.

Reiterating the details of the fight at Lone Tree Hill, Gen. Sakharoff says:

"The fighting did not cease until this morning. The Japanese defended the hill with great stubbornness, and accepted a bayonet attack, in which many of them perished. Our troops fought valiantly. The losses have not yet been ascertained.

"At the present moment, 8 o'clock this morning, a desultory cannonade is proceeding along the whole of our position. The troops are very tired, but they are in splendid spirits."

FIGHT FOR HILL.

[BY THE ASSOCIATED PRESS—A.M.]

ST. PETERSBURG, Oct. 17, 6:53 p.m.—The corps of Gens. Meyendorff and Zaroubaeff bore the brunt of the fighting Saturday and Sunday at the Russian center.

A high officer of the General Staff informed the Associated Press that the Russians still hold Fengtaipu, a mile north-northeast of the point where the Mukden-Bentsiaputse road crosses the Shakhe River, and they are holding command of the road from Bentsiaputse to Fushun.

The officer declares there was nothing except skirmishing on the Russian right and left wings throughout October 15.

The fighting which began yesterday was concluded at 8 o'clock this morning with the capture of Lone Tree Hill, the importance of which, it is explained, is due to the fact that the Japanese therefrom were able to pour an enfilading fire upon the Russians posted east and west along the Shakhe River. The Japanese fully appreciated its value, and promptly mounted heavy guns upon the hill, of which the Russians captured twelve. The others were removed.

The possession of Lone Tree Hill will now enable the Russians in turn to enfilade the Japanese trenches right and left of the hill. An effort on the part of the Japanese to recapture the hill is expected, as reinforcements are seen moving from the other side of the railroad, ostensibly for this purpose. It is not improbable that the Japanese will require some time to dispose their troops and concentrate for the attack.

While to this hour there has not been any further news today, the officer referred to thinks it probable that a lull in the fighting has occurred, since both sides are terribly exhausted.

The War Office is keenly watching for any evidence of a wide flanking movement from the east with the object of compelling Kouropatkin to withdraw toward Mukden, but as yet there is no sign of it.

TRYING TO STEM TIDE.

[BY THE ASSOCIATED PRESS—A.M.]

ST. PETERSBURG, Oct. 17, 4:35 p.m.—Despite the feeling of bitter disappointment over the failure of the Russian offensive and the complete miscarriage of Gen. Kouropatkin's plans, the battle continues and his defeat does not appear to be so crushing and disastrous as the Tokio telegrams led the Russians to believe.

While the tales of death and slaughter have plunged the nation into grief, and the exact situation of Gen. Kouropatkin's army, especially the left, is not clear, but probably must be regarded as critical, it is evident that the wild stories of a rout and of the cutting off of a whole corps, etc., are baseless. Kouropatkin is still doggedly trying to stem the tide and there is nothing but admiration for the heroic figure of the Russian commander personally directing the fight to save his battered legions.

Indeed, the latest official despatches almost revive the hope that he does not consider the battle to be irretrievably lost, as he has personally launched attack after attack against the strong Japanese position on Lone Tree Hill south of Shakhe, at last carrying it by storm and obtaining some revenge for the loss of the third artillery brigade by capturing eleven field pieces and one machine gun. But whether this offensive movement of Kouropatkin was forced in order to extricate his flanks is not revealed, the War Office affirming that it is unable to communicate precise information regarding what is occurring on the left.

Everything proves that not since the time of the ancients and certainly not within a hundred years has the world witnessed such desperate fighting. A war correspondent telegraphs under yesterday's date that 25,000 wounded had passed through Mukden on their way north, not counting many from the Eastern wing, who went through from Fushan direct to Tie Pass.

In spite of the better tone of the official despatches, the public continues pessimistic, notwithstanding the appeals of the newspapers not to despair.

SOME SUCCESS AT SHAKHE.

[BY THE ASSOCIATED PRESS—A.M.]

ST. PETERSBURG, Oct. 17, 1:55 p.m.—Official reports received by the War Office today say the battle was resumed at daybreak today; that the Russians still hold the right bank of the Shakhe River; that the pressure on the Russian left has been relieved, and that the contest is continuing on the right, where the Japanese are seeking to break through the Russian center, evidently in order to get possession of the railroad and cut off the Russian army from Mukden.

Unofficial reports say the Russians had some successes at Shakhe yesterday, where Gen. Kouropatkin again took the offensive.

The feeling at the War Office today is slightly brighter, as it becomes evident that the Japanese have not cut off any of the Russians, and that Gen. Kouropatkin is able to stand like a stone wall. The right wings of both sides are believed to be greatly exhausted by their long-sustained efforts.

The main fear is that the unexplained quiet on the Russian left may presage some strategical stroke of which Kouropatkin has not yet been apprised.

BRILLIANT RUSSIAN MOVES.

OFFENSIVE AT SOUKHETUNG.

[BY THE ASSOCIATED PRESS—A.M.]

MUKDEN, Oct. 17, 6:51 p.m.—[By Asiatic Cable.] Yesterday the Russians were not only successful on their right but carried out some brilliant movements on the left, where they assumed an energetic offensive against the Japanese positions at Soukhetung, southeast of Hun Pass. Soukhetung is on the high road which runs to Bentsiaputse, joining the Mandarin road where the Hun River intersects it. It is a mile north of Hun Pass, which is four miles north of Sakhe.

The Petrovsky, Neuchlet and Wilmnstran regiments stormed the Japanese trenches at Soukhetung and carried them after desperate resistance, capturing ten guns. The Japanese losses were enormous.

GAEDKE DESCRIBES OPERATIONS

[BY THE ASSOCIATED PRESS—A.M.]

BERLIN, Oct. 17, 11:51 a.m.—Col. Gaedke, the war correspondent of the Tageblatt telegraphs from Mukden that when he left the battlefield yesterday, at 3:30 p.m., a general engagement was in progress which was not yet decisive, although not unfavorable for the Russians. The battle opened at 7 o'clock in the morning, twelve miles south of Mukden. At about 2 p.m., he heard heavy artillery firing in the mountains eastward, where he understood Gen. Stakelberg was attacking the Japanese right. An immense number of wounded was arriving at Mukden. On this, the eighth day of the fighting, the weather was fine.

Col. Gaedke sent another dispatch, dated Saturday, which was detained at St. Petersburg, describing the operations on the Russian right, which he accompanied. He says that after four days of hard fighting, with heavy losses, the Russians had reached a point at the base of the precipitous heights of Tumin Pass, which was occupied by the Japanese. The Russians were only about 300 to 500 yards distant from the Japanese positions, and intended storming them the morning of the 13th, but the order to retreat arrived during the night. Their artillery was somewhat greater than that of the Japanese in the number of guns and far superior in effectiveness. The infantry and artillery cooperated with great success. In retreating from the pass the Russian force got away without firing a shot.

The wounded were carried away on stretchers. The incessant artillery firing heard from the Russian center and right on the 14th was considerably stronger than the fighting at Liao Yang. The Russian losses, up to the evening of October 13, were estimated at 15,000.

NO INTERVENTION.

[BY THE ASSOCIATED PRESS—P.M.]

WASHINGTON, Oct. 17.—Count Cassini, the Russian Ambassador, tonight reiterated with great emphasis what he has already had occasion to say several times regarding intervention by the powers to conclude the war.

"There is," he said, "absolutely no opportunity for intervention to stop the war. Russia purposes to prosecute the war to the end, and all offers of peace at this time must be rejected."

ARGENTINE'S GREETINGS.

NEW YORK, Oct. 17.—Minister of Marine Martin has entertained foreign naval officers at a banquet on board the armored cruiser Almirante Brown, says a Herald dispatch from Buenos Ayres. The Minister made a speech, in which he requested the guests to send the greeting for the new Argentine administration to their respective governments. Rear-Admiral Chadwick of the American squadron replied for the foreign officers, thanking the Minister for the recognition tendered them.

BAD WHISKY KILLS TWO MORE.

NEW YORK, Oct. 17.—Two more sudden deaths, attributed to wood alcohol or bogus whisky, have been reported by the police of the lower West Side.

PORTUGUESE CABINET RESIGNS.

LISBON, Oct. 17.—The Portuguese Cabinet has resigned.

SIGNS POINT TO MEDIATION.

The President Willing to Use His Good Offices, but no Direct Overtures Received.

[BY THE ASSOCIATED PRESS—A.M.]

WASHINGTON, Oct. 17.—The war in the Far East has enlisted the closest attention of the administration and it is felt that the time is approaching when it will be in order for the great neutral powers to move toward the restoration of peace.

The President has from the start stood ready to use his good offices to stop hostilities, on a basis honorable to both belligerents, but he is estopped from moving by the fact that it has been the unbroken rule of our government to wait until it is assured that both sides to a controversy of this kind are willing that we should act.

There has so far been no open proposition nor can it be truthfully stated that even an indirect overture has come to Washington from St. Petersburg or Tokio but it is believed that the signs point to an early move in that direction.

WON'T ACCEPT MEDIATION.

[BY THE ASSOCIATED PRESS—A.M.]

PARIS, Oct. 17.—Owing to the renewed suggestions in leading English newspapers that the overwhelming victory of Japan makes the time opportune to propose mediation, the Foreign Office here says official information shows that Russia will not consider mediation from any quarter whatever, being more than ever determined to vigorously prosecute the war.

SIX ATTACKS MADE IN VAIN.

Russians Fiercely Assail Gen. Oku's Left Column.

Japanese Attempting to Seize the Railroad Now.

The Mikado's Men Will Next Strike for Tie Pass.

[BY THE ASSOCIATED PRESS—A.M.]

TOKIO, Oct. 17, 2 p.m.—[By Asiatic Cable.] The Russians fiercely assailed Gen. Oku's left column yesterday and made six counter-attacks, all of which were successfully repulsed.

At sunset, when the last telegram was sent from the field, the Russians were advancing for a seventh attack.

Field Marshal Oyama reports that the Russian losses in these attacks were heavy.

SUNDAY'S EVENTS.

[BY THE ASSOCIATED PRESS—A.M.]

TOKIO, Oct. 17, 2 p.m.—The following report dealing with yesterday's events reached Tokio today:

"A small body of the enemy at Kaokuanchi retreated before our pursuit. Part of it halted at Hau Pass and part at Kaotai Pass.

"Our pursuing column occupied Cuanchi.

"The enemy, a brigade strong, is now assembled in a village 1000 meters to the northwest of Fenchi. Its artillery remains at the eastern end of the village. A force of about two batteries of artillery is visible on the heights northwest of Ta Pass.

"The state of the enemy in front of the center army remained unchanged until evening. On October 16, the enemy made six counter-attacks against our left column of the left army, but the attacks were entirely repulsed and heavy losses were inflicted on the enemy.

"At sunset five or six battalions of the enemy, with two or three batteries, again attacked the same column. The column is now repulsing them.

"The enemy's dead left on the field in the direction of our left army October 15 increases the total to about 4000. Many dead remain in front of the left army, but they are too numerous to count quickly."

COULDN'T CUT COMMUNICATION.

A report dealing with the Russian attack on Sienchuang (Siangchang) in the effort to reach the Japanese communication to the Yalu River was received last night. It says:

"According to a report received from Siangchang, the enemy retreated at first to Pintin Mountain and later in the direction of Huachieutzu and Siagchien. No information has been received from the direction of Weitzuku and Spiaotientsu.

"According to a report received from Kuantien, the enemy is stationed at Huaijen and has not returned. Hence he was defeated at Sienchuang.

"Our detachment advanced from Siamati to Chiaotoa and reached Diuhsintai with our cavalry.

"A force of Russians which was pursued by our cavalry halted October 14 at Chiaotsu, thirty miles to the northeast of Ninhsintai.

"Our attachment advanced from Sientien to Chiaotao and pursued the enemy October 15 ten miles southwest of Kaoliying."

UNEXPECTED RESISTANCE.

[BY THE ASSOCIATED PRESS—A.M.]

HEADQUARTERS OF GENERAL OKU'S LEFT ARMY IN THE FIELD, Oct. 15, 3 p.m. via Tien-tsin, Oct. 17.—The Russians last night retired along the eastern line, except on the extreme right, where they made a strong stand at Liushinpo and in the Chiense villages near by.

Early in the evening, the Japanese advanced, but were unable to drive the Russians out. The Japanese then attempted to cut through along the railway in order to prevent a Russian retreat.

This determined Russian stand was largely unexpected, the rest of the line having withdrawn.

At midnight, the Russians attacked the Japanese line and after a hard fight lasting four hours, were driven back with heavy losses.

The opposing forces spent the night within rifle range of each other and kept up a continuous exchange of rifle fire. The guns banged away all night, throwing thousands of shells into both camps.

At dawn, the Russians again attacked and were again repulsed with heavy losses.

This morning, the Japanese succeeded in advancing, slowly pressing the Russians back. The fighting is still in progress and the Japanese have captured the railway station.

The Russians made a most determined stand at Lamutie, a village just east of the railway and fourteen miles south of Mukden. Lamutie completes the line aimed for by the Japanese.

Last night, the Japanese took a village to the left of Lamutie and this morning they took one to the right. A deep wide river connects the three villages.

With about forty guns to the northwest of Lamuntie, the Japanese made a direct attack. The village to the right was taken by two companies of infantry, who advanced under cover of the river bank. An advance was then made to the East, along the north bank of the river.

PROTECTING THE BAGGAGE.

Behind the Russian guns are lines of great baggage and ammunition trains and the determined resistance was for the purpose of protecting these until the retreat should be accomplished.

Large numbers of infantry were seen retreating all day. They were shelled by the Japanese heavy artillery.

The fighting along this line for the last forty-eight hours was the heaviest of the entire battle. The Russians had a division and a half engaged, and they were frequently exchanging the troops for fresher men. They had over fifty guns. The Japanese had about the same force, including the heavy guns captured at the battle of Nanshan Hill (Port Arthur.)

The losses during the six days of fighting have been very heavy. In front of a portion of the left army fifteen hundred dead were found in the first four days, indicating that the casualties have been not less than 7500. The estimates of Russian losses in the six day of fighting run from 16,000 to 25,000.

The Japanese casualties have not been estimated, but it is believed that they will be much less than the Russian.

It is believed that the Russians propose to offer resistance along the Hun River outside Mukden.

The Japanese probably will push forward immediately with a view of forcing an entrance to Mukden as soon as possible. During the first four days' fighting the left army captured over 200 prisoners. It is reported that the right army took many more than this number.

HOLD THE ENTIRE LINE.

[BY THE ASSOCIATED PRESS—A.M.]

GEN. OKU'S HEADQUARTERS, via Fusan, Saturday, Oct. 15, evening.—[Delayed in transmission.] Lamuting, the last stand of the Russians, was captured at 4:30 p.m. The Japanese are now shelling the retreating Russians who defended the town. This was the most stubborn of the entire six days' battle. All day the Japanese poured a rain of shells on the position with no effect, and finally it was taken by the infantry. The entire line is now in possession of the Japanese. It is rumored that many Russian guns were captured today.

RUSSIAN RIGHT RETIRES.

[BY THE ASSOCIATED PRESS—A.M.]

GEN. OKU'S HEADQUARTERS, via Fusan, Saturday, Oct. 15, 10 a.m.—[Delayed in transmission.] The Russian right had retired from all its positions save that of the extreme right, where they made a desperate stand west of the railroad. At midnight the Russians made an attack, but were driven back with heavy losses. They repeated the attack at dawn, but were unsuccessful, and are now drawing back the division and a half engaged.

Before the left and center of the left Japanese army 1500 Russian dead were found in four days.

NEXT COMES TIE PASS.

[BY THE ASSOCIATED PRESS—A.M.]

LONDON, Oct. 17.—The Japanese Minister here, Baron Hayashi, in an interview today, on the result of last week's fighting, said to the Associated Press:

"The war will be continued through the winter, which in some respects is more suitable for operations than the summer. The next point of real importance to be taken is Tie Pass. When that is accomplished there is nothing to prevent the Japanese advance to Harbin."

OBITUARY.

James Crow.

STOCKTON, Oct. 17.—James Crow, who died here yesterday at the age of 83 years, was one of the projectors of the first street railway in this city, twenty-eight years ago, at a cost of $65,000. The road was later sold for $16,000. Besides large buildings in this city, he had 4000 acres of land on the West Side, and leaves an estate estimated at $150,000, divided by will equally among his widow, his son George and another son. He was highly respected. Death came after an operation for tumor.

William M. Lent.

SAN FRANCISCO, Oct. 17.—William M. Lent, a pioneer resident of this city, died today, aged 85. He was the last survivor of the famous party of pioneers which came to California on the Oregon and arrived at San Francisco April 1, 1849.

AT NEW YORK HOTELS.

NEW YORK, Oct. 17.—[Exclusive Dispatch.] At the Broadway Central, Miss N. Taylor, W. G. Taylor; Herald Square, Mrs. F. Detmers; Park Avenue, T. F. Tallman; Grand Union, Mrs. S. C. Piper; Holland, Dr. J. R. Jones and wife, T. J. C. Spruance; St. Denis, J. A. Murphy and wife; at the Grand Union, L. C. Freeman, H. W. Meyer of Pasadena.

'FRISCO FIREMEN IN NEW YORK.

NEW YORK, Oct. 17.—Thirty members of the volunteer fire department of San Francisco and six members of the regular department of that city have arrived here on a tour of inspection. A programme arranged for their entertainment includes exhibition drills in charge of Chief Croker, a trip through the Subway, and numerous other trips. After attending the annual convention, at Rockaway Beach, of the National Volunteer Firemen's Association next Wednesday, the delegation will visit Albany and Boston.

GERMAN CONSUL GENERAL ILL.

NEW YORK, Oct. 17.—Dr. Carl Buenz, German consul-general to New York, is seriously ill from appendicitis at his residence here. An operation has been performed and his condition is reported to be quite serious and considerable alarm is felt as to the outcome. Consul Gneist has notified the German Foreign Office of his chief's illness.

TOBACCO MEN TO MERGE.

NEW YORK, Oct. 17.—The stockholders of the Consolidated Tobacco Company met at Jersey City today and voted in favor of merging with the American Tobacco Company and the Continental Tobacco Company.

CHILD DROWNS IN DITCH.

RENO (Nev.) Oct. 17.—Harry, the four-year-old son of D. B. Goldstein, a merchant of this city, was drowned tonight in a ditch in this city. The family came here recently from San Francisco.

A Fine Thing.

Fine for pen or pencil. Bank Stock paper is the best. P. Lasarus & Co. sells it. It aids the sight.

City Hotels.

Hotel Leighton,

TEN MINUTES FROM BROADWAY

Via West Seventh car line. Opposite Westlake Park.

110 OUTSIDE ROOMS. FIRST-CLASS NOTHING LACKING BOTH PLANS

House and furnishings entirely new in 1904.

F. A. CUTLER

OF DETROIT. MANAGER.

Timely Special Announcement

HOLIDAY PHOTOGRAPHS

Sittings will be made at the old studio, 220½ South Spring Street, until Nov. 1st; afterward at the new studio, 336½ South Broadway.

Hill's TOMATO C

Ripe Fruit—Pure

JAMES

TWO FOR ONE—

From Every Dollar Invested in Real

TURNER & BARR, Sleepless and Tireless Realty

Superb Routes of

FOR San Francisco by "Fast

$12.35 first-class, $8.35 second-class fare, berth and meals; steamships SANTA ROSA or SANTA 1500 tons. Leave REDONDO Wednesdays and

Leave PORT LOS ANGELES Wednesdays and

For SAN FRANCISCO and Way Ports—Leave SAN steamers SONOMA or COOS BAY, Oct. 4, 8, 12, 16, 20, 24, 28.

For SAN DIEGO—Leave PORT LOS ANGELES Mondays, Wednesdays and Fridays, 9 p.m. Leave REDONDO Mondays and Fridays 6 p.m.

Eastern Cities via San Francisco and Seattle. Tickets and berths at 250 South Spring St. W. R. RITCH, District Passenger Agent. C. D. LUNAH, Gen. Passenger Agent, 10 Market St., S.

Summer Re...
Rheuma...
HOT SULPHUR AND ...
Relief Hot Sp...
A positive cure for ... Acid Complaints, Blood ... Nervous Diseases.
For Terms address ... HOTEL BUREAU, ... City, or
E. F. HOBERT, ...
Phone Suburban 94.
Dr. Harpsters Priv... tarium... SUBURB...
Five miles Northeast of ... along the mountains. ...
For mental and nerve ... home given to chronic ... 1899. Licensed. No ... P. O. address, Lamanda ... urban 173, Pasadena.
Peck's Information ... now located ... 222 South Spring ...
Literature and Inform...
Lake View Hotel
Elsinore Hot Springs
Write C. S. TRAFE...
SILVER TREE REA...
La Cremonia, ... 1890 feet; ... Arguello, ... recon of Hol... and Palo Colo... day 4 p.m. ... for health, ... Everything ... Thoroughly ... Gate medal ... Write for ...
Health and Rest ...
OLD FULTON ...
Newly renovated. A delightful ... shady grounds. Where ... heard; pure mineral water, ... Everything first-class; ... 10 miles from Los Angeles. ...
Jay B. Alexand...
SANTA FE SPEC...
City Hotels
Abbotsford
CORNER EIGHTH AND ...
(In the heart of ...
NEAR EVERY ...
Home Phone ...
RATES ...
American Plan— ... $1.50 to $2.50 per day. ... $9 to $15 per week. ... $35 to $60 per month. ... Special Rates to ...
Bellevue Ter...
Sixth and Flower ...
Most appointed Family ... Spacious grounds and ...
RATES, PER DAY, ...
Couples per month per ...
Cars Pass the ...
C. A. TARBLE, ...
THE HINM...
SEVENTH AND ...
Apartments E...
CAFE IN CONNECTION ...
LOS ...
Hotel Ro...
Cor. 8th and ...
A new modern hotel. ... telephone in every room. ... Special summer rates: ... $50 to $1.00 per day ... $3.00 to $6.00 per ... $12.00 to $25.00 per ...
F. W. PARMELEE, Prop.
Hotel Gray
Cor. Seventh ...
A modern hotel, centrally ... plan. Special Summer ... per day; $9.30 to $12.50 ... per month. ...
Home Phone 1058.
San Francisco
Hotel Ne...
19 TURK STREET, ...
San Francisco's newest ... located in the heart of the ... district. European plan, $1 ... per day and upward; ... Thoroughly ... room. Rates ... per day ...
HOTEL LANGHA...
HARRY R...
City Hotels
The Ange...
Improved ...
Service
The Impe...
"A Piece of ...
BRIGHTEST, ...
243 S. SPRING, ...
MILLING AND ...
DEL MONTE ...
SWELL RE...
210-221 West ...
Special Announcements
OTOGRAPHS
...de at the old studio, ... Street, until Nov. 1st; ... w studio, 336½ South ...
TOMATO CA...
Ripe Fruit—Pure Sugar—...
JAMES HILL ...
...ar Invested in Real Es...
...ms and Tireless Realty Dealers, ...
...oerb Routes of Travel
...isco by "Fast Line."
... seven-d-class Sac. berth and ... SANTA ROSA or STATE OF CA... CORDO Wednesdays and Thurs... MODES Wednesdays and Sunday... Way Ports—Leave FAR... NT, Oct. 4, 8, 12, 16, 20, 24, 28... ONT LOS ANGELES Mondays ... ...rts and Fridays 9 p.m. ... ...ces and Seattle. Direct rail ... ...RTCH, District Passenger Agent, ...nger Agent, 10 Market St., San ...

dered to Verdi from Sparks. While rounding the turn near Laughtons, the engineer noticed an obstruction ahead. He stopped, and the crew, on investigating, found it to be a huge boulder. The switch lock was broken and the switch was thrown open.

After removing the boulder and repairing the switch, the crew hastened to Verdi, where the railroad officials were notified.

SLOPE BRIEFS.

Child Fatally Scalded.

SAN FRANCISCO, Oct. 17.—A child named Stella Riddle was fatally scalded today by falling into a tub of boiling water.

Robber Sentenced to Folsom.

SACRAMENTO, Oct. 17.—John Morris was sentenced by Superior Judge E. C. Hart today to five years' imprisonment at Folsom for robbery.

Court Denies Espee's Petition.

SAN FRANCISCO, Oct. 17.—The Circuit Court of Appeals today denied the petition of the Southern Pacific Company requesting that patents to certain lands in California be cancelled and other lands be granted in their stead.

First Oranges of the Season.

SAN FRANCISCO, Oct. 17.—The first new oranges of the season arrived today from Rocklin, Placer county. There were twelve boxes in the shipment and were of the navel variety. They were rather green but sold at $5 per box.

Fatal Shooting Over Woman.

SONOMA, Oct. 17.—John Falloni shot and probably fatally wounded John Gurgeotti and Lelio Cicci last night at Glen Ellen. The shooting was the result of trouble involving a woman. Falloni has not yet been arrested. Gurgeotti is believed to be dying.

Smallpox on the Logan.

SAN FRANCISCO, Oct. 17.—The transport Logan, which has arrived from Manila, is in quarantine, owing to the appearance of a case of smallpox during the voyage. The vessel brought 160 cabin passengers, including several army officers, 250 returning troops, twenty-five military prisoners and six insane persons.

Death Rather than Imprisonment.

STOCKTON, Oct. 17.—Thomas Casey, held to answer on a burglary charge, committed suicide by hanging himself with strips from his mattress in the county jail yesterday. He left a number of quotations indicating that he preferred death to imprisonment. He was about forty-five years of age.

To Add Six New Steamers.

SAN FRANCISCO, Oct. 17.—Six new steamers are to be added to the fleet of the Kosmos line, to ply in the freight trade between this port and Hamburg. The vessels are to be larger and faster than those now running to this port and are to be equipped with passenger accommodations.

Masons to Lay Church's Corner-stone.

FRESNO, Oct. 17.—Grand Master George W. Hunter of Eureka has deputized Past Grand Master W. J. Tinnin of this city to convene the Masonic Grand Lodge for the twenty-fourth to lay the corner-stone of the New Cumberland Presbyterian Church here. Judge George Church of the Superior Court was named grand orator for the occasion.

Ask Supervisors for Extension.

SAN JOSE, Oct. 17.—The San José and Los Gatos interurban road today asked the supervisors for a franchise from the town of Mayfield to the San Mateo line, along the San Francisco road. This, if granted, will be an extension of the franchise already granted for a line from this city in that direction, taking it some distance northerly beyond the town of Palo Alto.

Phoenix Professor Sentenced.

PHOENIX (Ariz.) Oct. 17.—Prof. R. L. McDonnold, late superintendent of Phoenix schools, who pleaded guilty to forging an order for school warrants, today was sentenced to fifteen months in the penitentiary, to date from incarceration in June.

Sunken Alaskan Steamer Raised.

SEATTLE (Wash.) Oct. 17.—The sunken Alaskan liner City of Topeka was raised to the surface today. Two eighteen-inch pumps commenced working about 4 o'clock this morning and an hour later the vessel was well out of the water. The vessel's furnishings throughout are ruined and she will have to be refitted at a cost of about $50,000.

Harbor Commissioners Win Case.

SAN FRANCISCO, Oct. 17.—In the case of H. C. Holmes and Carl Uhlig vs. the Board of State Harbor Commissioners of California, the Circuit Court of Appeals has affirmed the judgment given by the United States District Court, which was in favor of the commissioners. The action was instituted to recover damages for alleged infringement by the commissioners of certain letters patent.

Prunes Cause a Collapse.

SAN JOSE, Oct. 17.—The second floor of Luehnang Brothers large fruit packing warehouse, near the narrow gauge railway, is now resting on the first floor, with a hundred tons of prunes widely scattered throughout the building. The weight of the prunes caused the upper floor to give way, and it fell with a crash, but fortunately it was just before the morning working hour and no one was in the building.

Wrecked on Terra Del Fuego.

SAN FRANCISCO, Oct. 17.—Cap. Jurgenson, master of the Kosmos liner Ammon, arriving here today, reports that a British ship has been wrecked on Terra Del Fuego, near the straits of Magellan, on the Pacific side. The captain is not certain of the name of the vessel, but states that she was considered a total loss. He states that no loss of life was reported as a result of the wreck and that steamers were sent from Dunta Arenas to salve the cargo.

Lineman Found Dead.

AUBURN, Oct. 17.—E. D. Cameron, a lineman employed by the Western Union Telegraph Company, has been found dead along the railroad track near Champion.

Ten-year-old Murderer.

REDDING, Oct. 17.—Lester Stowe, the 10-year-old boy who killed his sister Rosa, aged 16, at Whisky Town Saturday afternoon, has been arrested on the charge of murder. He is now in the insane ward of the County Jail. The Coroner's jury that investigated the case advised in their verdict that the District Attorney prosecute the case.

Fire Destroys Josshouse.

WATSONVILLE, Oct. 17.—A fire in Chinatown today, originating in the Josshouse, destroyed property to the value of $10,000.

Shoots His Mother-in-Law.

BAKER CITY (Or.) Oct. 17.—Leonard Foster, a prosperous young farmer, was awakened last night, and thinking a burglar was prowling around the house, began a search, gun in hand. Spying a figure, he fired, the death screams of his mother-in-law, Mrs. Beck, apprising him of his great mistake. No arrests have been made, the officials believing Foster's story.

Arrives in Sinking Condition.

SEATTLE, Oct. 17.—The schooner Emma Claudina, Capt. Charles Peterson, under charter to the Northwestern Commercial Company, arrived today from the Northeastern Siberian coast, where she had been trading, in a sinking condition. During a storm at sea, she sprung a leak and had three feet of water in her hold when she tied up today.

State Convention of W.C.T.U.

CHICO, Oct. 17.—The State Convention of the W.C.T.U. convened today. Addreses were made by Miss Sarah M. Severance, Mrs. Anna E. Bidwell, Mrs. A. Spencer of Humboldt county and Mrs. S. C. Callen of Placer county. The convention will be in session until Friday.

FOREIGN MISSIONARIES.

Annual Report Shows that the Christian Society Sent Out Seventeen During the Past Year.

[BY THE ASSOCIATED PRESS—P.M.]

ST. LOUIS, Oct. 17.—The annual report of the Foreign Christian Missionary Society, made by President McLean, shows: Receipts for the year $211,318; fields 76, total force employed 485; new missionaries sent out during the year seventeen.

Among the features today was the announcement of a plan for a female seminary at Tokio, Japan, and asking for $20,000 for its construction.

The Committee on Nominations recommended the following officers for election: President, A. McLean. Recording Secretary, J. N. Green; Corresponding Secretary, F. M. Raines; Treasurer, S. M. Cooper; Auditor, Russell Everett, Cincinnati.

A. C. Smithers of Los Angeles delivered an address tonight on "The assured success of foreign missions."

PEACE IN URUGUAY.

NEW YORK, Oct. 17.—The Chamber of Deputies has approved of the message of the government containing the basis of peace, according to the Herald's correspondent at Montevideo, Uruguay. There was a popular demonstration in celebration of the peace message.

SUNSET TELEPHONE AND TELEGRAPH CO.
OMIT THE TRIP
You hate to spare time for. Use Sunset Long Distance instead. You can talk with your man almost immediately; save time and transportation.
Sunset T. & T. Co.

CAPITOL FLOUR
The baking, the healthful, the palatable qualities contained in the highest percentage in Capitol Flour. Every sack guaranteed.
CAPITOL MILLING CO

THE QUALITY STORE
Values that Talk
No custom tailor could show you more varied stocks, better styles, or fit you any more perfectly in suits or overcoats.
No custom tailor cou d name you our prices for such values.
$10 TO $50
Mullen & Bluett Clothing Co. FIRST AND SPRING.

OLD FASHIONED Lye Hominy or hulled corn just like grandmother used to make. It will make you think you are way back east and youug again. 2 large cans 25c.
L. A. CO-OPERATORS
J. D. NASH, Manager
Phones 529
243 S. Main Street

WHEN Coal is stored away in the yards for weeks or months, exposed to sun and weather, it slacks like lime and loses much of its heating power. We get fresh carloads daily and deliver it immediately to your bins, where it will retain all its heat until it gets into the furnace.
DIAMOND COAL CO
238 W. Third St. Both Phones 318

BASIS FOR HER AGONY.

Mrs. Genevieve Phipps Misled by Hart McKee.

Astounding Disclosures in the New York Scandal.

Mrs. Cornelia Baxter Tevis to Wed in Egypt.

[BY DIRECT WIRE TO THE TIMES.]

NEW YORK, Oct. 17.—[Exclusive Dispatch.] On indisputable authority it is learned that Mrs. Genevieve Phipps, who was recently divorced from Lawrence C. Phipps, the son of Andrew Carnegie's old business partner, is on the verge of nervous collapse because Hart McKee is going to marry the celebrated Mrs. Cornelia Baxter Tevis in Egypt. Her agony of mind is caused by these hitherto unknown facts:

That she was induced to agree to any settlement with Phipps, so as to leave her free to marry McKee.

That McKee caused her to submit, so that his own wife could have no chance to base an action for divorce, leaving his own suit unentangled.

That in accordance with this understanding, Mrs. Phipps accepted $1,000,000, where she had demanded $3,000,000.

That she consented to the espionage of the two nurses who betrayed her, these servants to be with her whenever the two children were under their mother's care.

McKee is the son of J. Sellers McKee, who made $20,000,000 as a glass manufacturer in Pittsburgh. Mrs. Tevis, who sailed on the same steamer with McKee, has millions in her own right.

This astounding romance of society and riches is complicated further by the fact that there has been a secret McKee divorce, and that McKee soon will be able to marry. Its latest phase is colored by the cablegram saying Mrs. Tevis and McKee left Paris for Egypt yesterday. This information reached Mrs. Phipps, whose rage as a woman scorned has nearly prostrated her.

FORBID REMARRIAGE.

House of Bishops of Episcopal General Convention Takes Action in Regard to Divorced Persons.

[BY THE ASSOCIATED PRESS—P.M.]

BOSTON, Oct. 17.—The House of Bishops, one of the legislative bodies of the Episcopal General Convention, today adopted an amendment to the canon on divorce and marriage, forbidding the remarriage of any divorced person. The amendment was substantially the same as that which was rejected by the House of Deputies Friday last.

An amendment was passed at the San Francisco convention three years ago, but failed, as was the result this year, to secure the support of the other house. A conference of committees representing the House of Bishops and the House of Deputies will be held to consider the disagreement, but leading clergymen do not anticipate that the deputies will recede from their vote of last week.

The amendment is as follows: "No minister shall solemnize a marriage between any two persons unless by inquiry he shall have satisfied himself that neither person has been or is the husband or the wife of any other person now living, from whom he or she has been divorced, for any cause arising after marriage."

Additional amendments will be taken up tomorrow.

The bishops voted to nominate Missionary bishops for Cuba, Hankow, China, and Salt Lake tomorrow.

The House of Deputies devoted the entire afternoon session to further consideration of the report of the special committee on courts of review and adopted a majority of the sections.

KILLED IN HER KITCHEN.

CENTRAL CITY (Colo.) Oct. 17.—Mrs. Gertrude Sachs, a widow, aged 32, was killed and two boarders in her house seriously injured today by an explosion in the kitchen range. Victor Frank, aged 25, is accused of having placed dynamite in the fuel, and has been arrested on a charge of murder. He is said to have been jealous of Mrs. Sachs's boarders.

You Must Hurry
If you are going to the
Exposition At St. Louis
Only dates remaining are Oct. 19, 20, 26, 27
Round Trip $67.50
You can go one way and return another. If you go via
Southern Pacific

Is He a Fraud or a Prophet?
TO THE PUBLIC:—In response to a letter signed "Joseph Lachance" in one of the dailies for Oct. 12, we beg to announce that a committee has been formed and we have decided to furnish him a hall free of charge where he may proclaim his mission and expound the "good tidings" as he speaks of. The Blanchard Hall has been secured and the public is cordially invited to attend Thursday evening, Oct. 20, at 8 o'clock. The lecturer has expressed his desire that as many as possible of the ministers and prominent men of the city should attend. Admission free.
COMMITTEE.

L. A. LITHO CO.
ART STATIONERS AND ENGRAVERS
313 South Spring Street
528 South Main Street

PARMELEES
MANTEL CLOCK $1.75
12½ in. high. A miniature hall clock made of weathered oak. Special this week. 232-234 SO. SPRING ST

DIPHTHERIA IN BROOKLYN

Nearly Fifty Pupils in Various Schools Are Stricken Because of Lack of Proper Sewerage.

[BY DIRECT WIRE TO THE TIMES.]

NEW YORK, Oct. 17.—[Exclusive Dispatch.] Nearly fifty pupils in the public schools, Nos. 102 and 104, in Brooklyn, are stricken with diphtheria, owing, it is said, to the lack of proper sewerage. The first death occurred Friday, when Thmosa Atkins, who was taken sick Wednesday afternoon, soon after leaving public school No. 102 died. Soon after he was taken sick, four children from other classes were also stricken and are now in serious condition at their homes.

At public school No. 104, the disease spread more rapidly there being nearly thirty cases at one time. Today, it was said nearly all would recover. Of the 150 children who attended St. Patrick's Parochial School, twenty were reported sick.

PORTUGUESE CABINET RESIGNS.

LISBON, Oct. 17.—The Portuguese cabinet has resigned. It is said that King Charles declined to adjourn Parliament at the request of Premier Riebeiro, who requested that such action be taken in order that the government might consider plans for a punitive expedition against the Guanhamas, and other matters of moment. When His Majesty refused, the Premier notified him of the collective resignation of the Cabinet.

LANE AND BELL SPEAK.

SACRAMENTO, Oct. 17.—Franklin K. Lane and Congressman Theodore A. Bell spoke here tonight before a large audience on the political issues of the day. Mr. Lane paid a high compliment to Mr. Bell and eulogized Judge Parker, Democratic nominee for the Presidency.

DUCK HUNTER KILLED.

SACRAMENTO, Oct. 17.—This afternoon J. S. Cardoza, whose people live at Sebastopol, Sonoma county, and who recently came here to hunt ducks for the market, was fatally wounded by the accidental discharge of his gun, and died an hour later. Cardoza was 18 years old.

COOKING WITH GAS
The gas company's business is to sell gas; the more, the better; so the cheaper the better; and stoves are put in without profit.

Hale's
Good Goods
407-409 North Spring Street
Monster Annual ..BLANKET SALE..
The same reason that will bring you here will bring hundreds of other housekeepers. It's because this is the biggest genuine sale of blankets and bedding that occurs in Los Angeles.
Many hotels will lay in their full year's supply during this big annual sale.
No wholesale concern in Southern California carries in stock half so many blankets as we shall offer at retail this week.
Blankets of every size, style, color, weight. Every price cut down to the lowest notch.
Folks will send in mail orders. Suburban residents will hurry to the city. All Los Angeles will be a-buying blankets for the next five busy days.
$5.50 Blankets $4.75
62x80 full 4-pound Oregon blankets, guaranteed finest quality, purest medicated Oregon wool, heavy fleece face, finely corded, heavy silk band ends, fancy borders; worth $5.50. Sale price $4.75.
$3.75 Blankets $2.75
10-4 white wool blankets, 50 per cent. wool, heavy wool filling, soft, fleecy face, fancy borders, silk-bound end, worth $3.75, sale price $2.75.
$3.25 Blankets $2.75
11-4 white wool blanket, good weight, all-wool filled, fine twisted warp, heavy fleece face, linen bound ends, very serviceable, fancy borders; worth $3.25. Sale price $2.75.
$4.25 Blankets $3.75
10-4 white blanket, 85 per cent. finest quality medicated wool, soft fleecy finish, finely corded, good weight heavy silk-bound ends, fancy borders, worth $4.25, sale price $3.75.
Gray Blankets
California mottled gray mixed blankets, extra heavy, filling of finest quality wool, heavy fleece face, extra weight, wool, bound ends, fancy borders. Fancy borders. Especially made for camp use.
5-lb. weight, worth $5.00, sale price $4.50
6-lb. weight, worth $5.75, sale price $5.00
7-lb. weight, worth $6.75, sale price $6.00
8-lb. weight, worth $8.00, sale price $7.00
10-lb. weight, worth $9.75, sale price $8.75

THROUGH TRAIN SERVICE
VIA
UNION-SOUTHERN PACIFIC
EAST and WEST
Millions have been spent in the improvement of the lines, and all human ingenuity has been adopted to protect the patrons against accident. These lines are renowned for their fast trains and the general superiority of both service and equipment.
THREE THOROUGH VESTIBULED TRAINS DAILY VIA SAN FRANCISCO, IN EACH DIRECTION.
Trains now run via the Lucian cut-off across the Great Salt Lake.
Full Information Cheerfully Furnished on Application.
G. F. HERR, D. P. A. U. P. R. R. 250 S. Spring St., Los Angeles
G. A. PARKYNS, A. G. P. & P. A. S. P. Co. 261 S. Spring St., Los Angeles
Or Any Southern Pacific Agent.

DICTATOR OF DRUG PRICES.
The Owl Drug Co.
TWO STORES
320 So. Spring St.
Broadway and Fifth
Cut Rate Druggists
Money Saving Specials at "The Owl's" Two Stores.
These genuine bargains are for this week only. Each represents a big saving. Careful buyers should follow these popular "Owl" specials carefully. There is money in it for you.
Goodrich Fountain Syringes
This make is recognized as the very highest standard and is rarely offered for less than the regular prices. Special reductions for this week at "The Owl" stores make an opportunity for careful buyers:
2 quart size, regularly $1.25; special at 99c
3 quart size, regularly $1.35; special at $1.09
4 quart size, regularly $1.50; special at $1.19
50c Contrexville Mineral Water 18c
Genuine, imported from France, for urinary troubles, gout, catarrh of the bladder, etc.
$1.00 Brush and Comb 53c
Solid cherry brush, 9 rows white bristles, 8 inch polished rubber comb, coarse and fine teeth.
35c Imported Castile Soap 25c
3 pound bars, genuine French Castile soap.
$1.00 Duffy Pure Malt Whisky 78c
The much advertised medicinal whisky, said to be absolutely pure.
50c Dr. Charles' Flesh Food 34c
Known as the greatest beautifier. Healing and nourishing. A great tissue builder.
$1.00 Rubber Seamless Gloves 67c
Come in all sizes. Exceedingly handy for garden work, house work, etc.
50c Tooth Brush and Dentifrice 25c
Genuine French Tooth Brush, prophylactic pattern and 25c bottle of Lesleytine, one of the finest liquid dentifrices.
$1.50 Hunter Rye Whisky 98c
This well known liquor is never sold elsewhere at this special "Owl" price.
25c Sample Shaving Mugs 17c
One gross assorted mugs—no two alike—some worth as much as 75c.
$1.00 Nashville Rye Whisky, quarts 62c
Hand made—sour mash—smooth and rich.
50c Ten Inch Clothes Brush 17c
Solid hard wood back, six rows of mixed bristles—durable and practical.
10c Porous or Belladonna Plasters 5c.
Extra strong. Limit 5 to a customer.
10c Warren's or Red Cross Corn Plaster 7c
All shapes and sizes—to fit any corn.
$1.00 Army and Navy Whisky, quarts, 62c
Matured in wood. An aged, smooth Bourbon whisky.
50c Lesley's Extracts, sale price 28c.
Lesley's Quadruple extracts—one of the finest domestic perfumes, including all the popular odors, such as violet, heliotrope, jockey club, white rose, new mown hay, crab apple, etc. Regular price is 50c, special at 28c.
Prescriptions
Save time and money by bringing your prescriptions to "The Owl" stores. Accuracy, speed and the purest of drugs are to be found here. Only skilled graduate pharmacists employed. Speedy messenger service adds to the convenience of this department.
Owl Phones
Spring St. store 869; Broadway 855; either phone.
Both "Owl" Stores are now open all day Sunday until 10 p. m.
$5 Orders
delivered free to any railroad point within 100 miles of Los Angeles when cash accompanies order.
Chest Protectors
Avoid colds and illness incidental thereto by wearing a sensible chest protector. "The Owl" has them in felt at 50c and 75c; chamois at $1.25 and $1.50. Chamois lined vests for both ladies and gentlemen are here in great variety. Price $2.50 each.

OF NEWS FROM THE MIDDLE WEST.

[BY DIRECT WIRE TO THE TIMES.]

...17.—[Exclusive ... pleasant autumn ... last few days is to ... when a drop of ... is predicted. ... heralded by west... ...mmade guard of a ... the northwest. ...re, with snow, ...nding, where the ...ted. The tempera... ...re from 56 to 77 ...s above normal. ...ctures: Alpena ...56, Cheyenne ...and 66, Concor... ...Denver 54, Des ...Dodge City 60, ...n, Edmonton 48, ...Rapids 64, Green ...Huron 62, Indian... ...72, Marquette ...hine 68, Minne... ...60, Omaha 62, ...Louis 68, St. Paul ...58, Springfield, ...68, Wichita 72, ...

...OR STRIKING. ...of the effect the ...striking trades ...among the mem... ...organizations was ...on last seventy-five ...of the American ...Company refused to ...work issued by ...The Executive ...Board had an... ...of tying up all ...plants of the com...

...BY BABIES. ...ase on the in... ...preponderance ...1903. In the ...of the year, the ...ing for the ...predict a total ...1904. A pe... ...to physi... ...is shown ...Just why this should be so they do not explain.

MRS. M'VICKER'S WILL.

Judge Cutting probated the will of Mrs. J. H. McVicker this afternoon. Attorney Ferguson, for Mrs. Clara B. Game, entered a protest, and this is taken to mean that the will is to be contested and a bill filed in the Chancery Court. Dr. L. C. H. E. Zeigler did not figure in today's hearing.

"FLAG RUSH" RIOT.

[BY DIRECT WIRE TO THE TIMES.]

CINCINNATI (Ohio) Oct. 17.—[Exclusive Dispatch.] A riot was precipitated at the University of Cincinnati "flag rush" today, when Jesse Quilliman, a non-combatting student, engaged in an argument with a bystander, resulting in injury to twenty students and spectators, among them five co-eds.

CANADIAN ICE BREAKER.

[BY DIRECT WIRE TO THE TIMES.]

OTTAWA (Ont.) Oct. 17.—[Exclusive Dispatch.] The ice-breaking steamer Montcalm, built for the Dominion government in Scotland for use in St. Lawrence River, has been launched. The boat will be brought to the St. Lawrence this fall, and is expected to keep navigation open two or three weeks later than in previous years.

CREEPING BEAR IS FREED.

[BY DIRECT WIRE TO THE TIMES.]

MEMPHIS (Tenn.) Oct. 17.—[Exclusive Dispatch.] After being imprisoned four years for the murder of George Millard, ex-Policeman Creeping Bear, who was educated at Carlisle, was today released on recommendation of the District Attorney. Creeping Bear celebrated his release by donning full war regalia and parading the streets, followed by a cheering mob.

SMALLPOX IN ILLINOIS.

[BY DIRECT WIRE TO THE TIMES.]

SPRINGFIELD (Ill.) Oct. 17.—[Exclusive Dispatch.] Reports to the State Board of Health show 131 cases of smallpox at Bellville and East St. Louis.

POLITICAL.

APATHY IN MANY STATES.

But Cannon Thinks President's Election Assured.

Expects to Hold the House by Good Majority.

Bryan on Indiana Campaign. Anti-trust Loses.

[BY DIRECT WIRE TO THE TIMES.]

NEW YORK, Oct. 18.—[Exclusive Dispatch.] The Herald (Dem.,) which has been strongly supporting Parker, says editorially this morning:

"In three weeks from today the people will have to decide who will be their choice, Mr. Roosevelt or Judge Parker. To speak quite frankly, there does not appear to be room for much uncertainty as to the probable decision. It seems almost a foregone conclusion that Mr. Roosevelt will be elected, because the country is prosperous and thus the necessity for a change is not very pressing.

"Mr. Roosevelt's chances are increasing by the people's misgivings as to the reality of the 'change of heart' that Democratic leaders profess to have experienced. Mr. Bryan's grip upon his party has been ostensibly shaken off, but sufficient time has not yet elapsed since the Democracy recovered its senses to permit of a trustworthy reply being given to such questions."

WASHINGTON, Oct. 17.—[Exclusive Dispatch.] "There is noticeable apathy toward political matters in many States," said Speaker Cannon today, "but my information leads me to believe that it is contentment with existing conditions, rather than indifference or hostility. Of Mr. Roosevelt's election I have not the least doubt.

"President Roosevelt is stronger than the party organization, so far as it concerns the House of Representatives, because of factional feuds or indifference toward local candidates in some fifty districts which the Republicans now hold by narrow margins.

"However, I feel confident that if we work hard we will hold the House by twenty to twenty-five majority, if not by the present majority. I suppose there will be small losses in the East, but I am certain our gains in the West will balance them."

MADE EIGHT SPEECHES.

RECORD FOR H. G. DAVIS.

[BY THE ASSOCIATED PRESS—P.M.]

HINTON (W. Va.) Oct. 17.—Eight speeches is the record of the Democratic candidate for Vice-President, H. G. Davis, today. The principal meetings were at Charleston, where the special train remained four hours, and at Hinton and Ronceverte. The latter place was reached shortly after 9 o'clock.

An all-night stop is to be made at Richmond. Senator Daniel will address the meetings at Roanoke and Radford, Va. Bluefields, W. Va., the next stopping place, will be reached in the afternoon.

David B. Hill sent Davis a telegram from Indianapolis, which was read at Charleston, to the effect that after conferring with numerous State leaders, Hill felt confident in predicting Democratic victory in Indiana.

"GEMS" FROM BRYAN.

EXTRACTS FROM HIS SPEECHES.

[BY THE ASSOCIATED PRESS—P.M.]

MARION (Ind.) Oct. 17.—The fifth day of William J. Bryan's tour of Indiana, which closed with a speech before a mass meeting of Democrats in this city tonight, eclipsed the success of any previous day of the tour in point of attendance and enthusiasm. The itinerary included Lafayette, Lebanon, Frankfort, Logansport, Crosan and Marion. At each of these towns Bryan spoke along lines followed during his previous speeches on his tour. Some of the sentences which characterized the speeches of Bryan today were:

"You do not need to be afraid of Parker's silver views.

"Those who voted for silver ought to be easiest to convince of the necessity of voting for Parker. It was not, then, for personal reasons that you voted for me, but because you wanted improved conditions which have not come under Republican administration.

"I would rather go down to eternal oblivion than be instrumental in the election of Roosevelt.

"I did not come out of the St. Louis convention all cut up. I will live. I have been in politics fifteen years, and expect to be in politics for thirty years more.

"If we can defend the purchase of Filipinos, we can also defend the sale of American citizens."

THE NEXT HOUSE.

BABCOCK IS OPTIMISTIC.

[BY DIRECT WIRE TO THE TIMES.]

WASHINGTON, Oct. 17.—[Exclusive Dispatch.] Chairman Babcock of the Republican Congressional Campaign Committee called on the President today and spent an hour with him, reviewing the Congressional situation. When he left the White House the Congressman's chubby face was wreathed in smiles, and in his hand he carried a large photograph of the President.

Speaking about the prospects of carrying the next House, Mr. Babcock said: "Yes, I think there is no doubt that we will win. There are a few districts where the contests over the nominations are still on, and until these have been decided and full tickets put into the field, it will be impossible to make any accurate forecasts. But I told the President the outlook from the Republican standpoint was all right. If there is no decided change will have a good working majority in the next House. We have not yet been hit, and there are no signs of approaching cyclones."

NOT REGULARLY NOMINATED.

THOSE ANTI-TRUST TICKETS.

[BY THE ASSOCIATED PRESS—A.M.]

HELENA (Mont.) Oct. 17.—The State Supreme Court decided today that anti-trust Democratic and anti-trust Republican State tickets should be excluded from official ballots, since their candidates were not nominated in the regular manner, Secretary of State Hayes was perpetually enjoined from certifying down those nominations to county clerks and recorders. The anti-trust Democratic State ticket was the Democratic State ticket and Presidential electors, while the anti-trust Republican ticket was the Democratic State ticket and Republican Presidential electors.

ROUSING MEETING AT TROY.

FAIRBANKS ON THE WAR.

[BY THE ASSOCIATED PRESS—P.M.]

TROY (N. Y.) Oct. 17.—Troy Republicans gave Senator Fairbanks and Lieut.-Gov. Frank W. Higgins, candidate for Governor of this State, a rousing welcome in Harmony Hall here tonight.

Senator Fairbanks dwelt at length upon the industrial depression following the campaign of 1892, and cited "Coxey's army" as a fitting symbol of triumphant Democracy. Senator Fairbanks devoted special attention to Parker's recent speech on the Philippine question. He disputed particularly one statement attributed to Parker, which he quoted as follows:

"After our utter defeat of the Spaniards, the Republican administration paid to the Spaniards $20,000,000 for this uncertain option of the Philippines. In the attempt to bolster the option we have wasted there $650,000,000 of the people's money and sacrificed 200,000 lives."

This statement, the Senator declared, would not be supported by the official records of the government.

"Up to the 30th of last June," he said "a total of 122,401 enlisted men and 4067 officers were sent into the Philippines. If all the enlisted men and officers had died in the archipelago, the total number would have fallen short of the number of lives alleged to have been sacrificed by nearly 75,000. The record of total casualties of every kind and description up to June 20, last, amounted to 4354. Of this number 4067 were enlisted men and 155 officers. The casualties among the constabulary of the islands of all kinds have been about 600, about 100 of whom were Americans. The casualties among the Filipinos, added to those among the Americans, would constitute but a small fraction of the losses estimated by the opposition. We should bear in mind the fact that many of the deaths which have occurred have been caused by the encouragement held out to the insurgents by the opposition. They were led to resist the assertion of the sovereignty of the United States by the hope of Democratic success.

"It is stated by the War Department that the total expenditures do next exceed $200,000,000 or $470,000,000 less than the estimate of the opposition. We should bear in mind that the cost of maintaining the civil administration in the islands is borne by the insular treasury, and not by the treasury of the United States."

NOT WORKING HARD ENOUGH.

HOBSON ON THE DEMOCRATS.

[BY DIRECT WIRE TO THE TIMES.]

NEW YORK, Oct. 17.—[Exclusive Dispatch.] "We have a fighting chance. Personally, I do not believe that the Democrats are working hard enough. We should not let the other fellows do all the work."

This was the most cheerful thing that Capt. Richmond Pearson Hobson, the Merrimac hero, an ardent Democrat and political enthusiast, could find to say today when he was asked what he thought of the Presidential campaign situation and Parker's chances.

BIG NEW YORK MEETING.

GEORGE A. KNIGHT TO TALK.

[BY DIRECT WIRE TO THE TIMES.]

NEW YORK, Oct. 17.—[Exclusive Dispatch.] Elihu Root agreed, this afternoon, to preside at the Republican mass meeting at Madison Square Garden, Wednesday evening next, when the principal speakers will be Senator Fairbanks of Indiana, Frank Wayland Higgins of New York, and George A. Knight of California.

An interesting feature will be the march composed by Rudolph Aaronson entitled "Our President," which will be played for the first time. It will be played simultaneously in all the leading theaters of the country during the next fortnight.

NEW JERSEY DEMOCRATS.

DELEGATION TO ROSEMOUNT.

[BY THE ASSOCIATED PRESS—P.M.]

ESOPUS (N. Y.) Oct. 17.—A delegation of New Jersey Democrats is expected at Rosemount next Friday, when Parker will respond to an address. No definite arrangements have been made, but it is understood that Parker will speak against alleged extravagance in government departments.

Former residents of Ulster county, N. Y., who now make their homes in New York, will hold a meeting tomorrow night to advance the political fortunes of Parker.

POLITICAL NOTES.

BRYAN'S INDIANA CAMPAIGN.

[BY THE ASSOCIATED PRESS—A.M.]

LAFAYETTE (Ind.) Oct. 17.—William J. Bryan started today on the fifth day of his Indiana campaign. Speeches are scheduled at Lebanon, Frankfort, Logansport, Converse and Marion. J. G. Johnson of Kansas joined the Bryan party here today. On the train from here to Logan, Bryan accidentally met Frank Hanley, Republican candidate for Governor. The two shook hands cordially and exchanged pleasantries. At Lebanon a large crowd listened to Bryan.

SHAW AND LITTAUER.

[BY THE ASSOCIATED PRESS—P.M.]

SARATOGA (N. Y.) Oct. 7.—Secretary of the Treasury Shaw and Congressman Littauer tonight addressed one of the largest Republican mass meetings ever held here.

DAVE HILL'S CONTENTION.

[BY THE ASSOCIATED PRESS—P.M.]

INDIANAPOLIS, Oct. 17.—David B. Hill of New York delivered an address before a Democratic meeting in Tomlinson Hall tonight. The hall was crowded to its capacity, many persons being turned away. He discussed the question of a reasonable division of the present tariff rates. He contended that the stand-pat policy of the Republicans at the present time was in every way injurious to the best interests of the country.

SPOONER'S VIEW.

[BY THE ASSOCIATED PRESS—P.M.]

NEW YORK, Oct. 17.—Senator Spooner of Wisconsin was in New York today, and discussing the situation in his State, said: "The conditions are mixed, and it is not certain that the electoral ticket will be carried for the Republicans. Much depends upon non-

WASHINGTON.

TROUBLE IN CONGO STATE.

Belgian Representative Sees the President.

Intimates English Are "Knocking" for Revenge.

Secret Service Men Guarding Count Cassini.

[BY THE ASSOCIATED PRESS—P.M.]

WASHINGTON, Oct. 17.—Henry L. Kowalsky of San Francisco, one of the attorneys in this country for the Belgian government, today presented to the President a message from the King of Belgium and in answer on the part of the Belgian government to the memorial laid before the President recently by E. D. Morel, honorary secretary of the Congo Relief Association. Mr. Kowalsky later had a conference with the officials of the State Department.

He declares that an effort is being made to make the American government a catspaw in the Congo affair, and he does not believe it will be successful.

In an interview with the Associated Press, Mr. Kowalsky said:

"I presented to the President a letter from King Leopold in reply to the baseless charges of the British humanitarians and also other documents stating the Belgian side of the controversy.

"The testimony of travelers, from the days of Sir Henry M. Stanley to the present time, is unanimous and emphatic in praise of the Congo Free State government. If it were necessary to disprove such inconsistent and palpably false charges as those which try to make it appear that the Belgian officers in the Congo chop off the hands of the blacks whom they are trying to enslave we could bring the statements of such eye witnesses as Maj. James Harrison, Sir Harry Johnston, Mr. Grenfell, Capt. M. D. Bell and Michael Holland, themselves all Englishmen, who assert that the Congo Free State is far more advanced in civilization than British East Africa and Uganda. Cardinal Gibbons has given his testimony also regarding the great work performed by King Leopold in Africa.

"I have also called to the President's attention the fact that all this uproar in England over the atrocities in the Congo is fathered by missionaries whose applications for big concessions were turned down by the Belgian authorities. Not a single charge of cruelty, as I said to the President, has been made except by those who have been seeking material advantages in that region. I told him that this fact and the fact that Great Britain has failed in her effort to open up the Congo question accounts for the attempt now being made to work upon the sympathies of the American people by trumped-up stories of cruelty to the Congo natives."

CORDIALLY RECEIVED.

Mr. Kowalsky was cordially received by the President, who expressed his pleasure that King Leopold had thus honored an American. After the matter had been carefully considered by the President and Secretary Hay, a reply will be made to the Congo Reform Association.

After his visit to the White House, Mr. Kowalsky sent a cablegram to King Leopold, assuring him of the President's appreciation of His Majesty's thoughtful consideration.

King Leopold, in his letter to Mr. Kowalsky, a copy of which was left with the President, encloses a statement about the Congo from the Federation for the Defense of Belgian Interests Abroad, and says:

"You will, in delivering this communication to the President, reiterate to him on my behalf the feelings of esteem I have for him and the unshaken confidence I place in his spirit of justice and impartiality.

"I have to express the desire that Mr. Roosevelt will kindly take cognizance of this address in your presence, so that you may be afforded an opportunity to give him any further information he might wish to obtain from you.

"The foundation and fairness of the case which you have been good enough to undertake will supply you with such numerous and conclusive arguments as to confound the enemies of the Congo Free State."

STEAMBOAT MEN REMOVED.

THE PRESIDENT TAKES ACTION.

[BY THE ASSOCIATED PRESS—P.M.]

WASHINGTON, Oct. 17.—The President today removed from office Robert S. Rodie, Supervising Inspector of the United States Steamboat Service, located at New York, on account of disclosures of the commission appointed to investigate the Slocum disaster.

In accordance with Secretary Metcalf's directions, steps have been taken toward the removal of James A. Dumont, inspector of hulls, and Thomas Barrett, inspector of boilers, both of the port of New York. Statements of charges against them have been forwarded to them. They are charged with neglect of duty, incompetency and inefficiency. They will be required to make answer to the charges within a reasonable time.

It was not known to the President until late tonight that Supervising Inspector Rodie was the holder of a Presidential office. It was supposed by the President, when he wrote his letter to Secretary Metcalf that Rodie was an appointee of the secretary.

Under the recommendation of the Slocum Commission, Secretary Metcalf has called a meeting of the steamboat inspectors, to be held in Washington on the 25th inst.

WASHINGTON NOTES.

Case of Senator Burton.

WASHINGTON, Oct. 17.—The case of Senator Burton was before the United States Supreme Court today. It came up on a motion of Burton's attorney to advance the case now in the Supreme Court on a writ of error from the District Court for the eastern district of Missouri. He asked that the case be set for argument the last of November or the first of December.

FATAL STREET CAR ACCIDENT.

WASHINGTON, Oct. 17.—One man was killed, another seriously injured, and about twenty others sustained minor injuries in a street-car accident at Rockington, a suburb of this city. The car, containing between eighty and ninety passengers, struck a sharp curve, when it is supposed the flange of one of the front wheels broke. The car slid off the tracks and turned on its side. E. R. Sprague, aged 45, compositor, is the person killed.

SPANISH PRINCESS DEAD.

MADRID, Oct. 17.—The Infanta Maria de Las Mercedes, Princess of the Asturias, sister of King Alfonso, and wife of Prince Charles of Bourbon, gave birth to a daughter yesterday and died today.

HOSTILES DIVIDED FISHINPU VILLAGE.

[BY THE ASSOCIATED PRESS—A.M.]

AT THE RUSSIAN FRONT.—[By Asiatic Cable, via Mukden, Oct. 17, 5:45 p.m.] Saturday, at midnight, the Valikolutsk Regiment moved out of its position north of Shakhe to capture the village of Fishinpu. The Russians crept up quietly and then charged with the bayonet, clearing out the Japanese at the south end of the village. But at the other end stood a Buddhist temple which the Japanese had converted into a fortress. They dug a deep trench around its stone walls and surrounded them with wire entanglements, making it impossible to storm the temple, so the Russians brought up artillery under cover of the darkness and tried to breach the walls at a distance of 800 paces, but the shells proved ineffective, and unfortunately not all the corps were provided with field mortars with which they could have quickly converted the temple into ruins.

Therefore, the Russians were forced to leave the Japanese in possession of the temple, and during the whole of yesterday the Russians held one-half of the village and the Japanese the other half. A pool of water in the village square separated the combatants, forming a sort of neutral lake. The Russian and Japanese soldiers occupied neighboring huts, and from the shelter of the earthen walls of the Chinese courtyards they hurled abuse and jokes at each other, to the accompaniment of occasional rifle bullets when anyone was rash enough to show his head.

The village of Lamontang (Lamutang,) on the south side of the Shakhe River and slightly east of the railroad, was also simultaneously occupied by Russians and Japanese.

At 3 o'clock in the afternoon, the Russian offensive operations were crowned with success, and the Russian right moved forward to the village of Wuchang, which was carried by a brilliant assault against resistance, the Japanese finally abandoning it with heavy loss.

At 5 o'clock, the Russians occupied the village of Chenlianpu which lies almost parallel with Linchinpu, on the north side of the Shakhe River and to the westward of where it bends south. This concluded the fighting at the Saakhe River Sunday.

It is expected that night attacks will follow today and tomorrow. Owing to the capture of Chenlianpu by the Russians, the Japanese will be compelled to finally evacuate Linchinpu, which is of the greatest importance to the Russians, as its possession will enable them to roll up the Japanese left and go to the help of the Russian center by enfilading the Japanese flank.

The weather today was warm and clear, but it grew suddenly cold this evening.

"Let the Japanese freeze a bit," exclaimed the Russians, stamping on the cold ground in the trenches to keep themselves warm.

The fighting ceased entirely at nightfall; everything was wrapped in darkness, and under a black, starless sky the soldiers brought up their supplies from the field kitchens to the trenches, while over the Japanese positions hovered great flocks of carrion crows.

FEARFUL FIGHT FOR TWO PASSES.

JAP ENTRENCHMENTS DEFY TERRIBLE FIRE OF RUSSIANS.

Frontal Attacks on Positions Seamed With Trenches Succeed in a Measure, but Desperate Nature of Undertaking Compels Czar's Men to Withdraw from Ground.

[BY THE ASSOCIATED PRESS—P.M.]

HEADQUARTERS OF THE RUSSIAN FLANKING COLUMN ON THE LEFT, Oct. 14.—[By Courier, via Mukden, Oct. 17. By Asiatic Cable.] October 10, when the Russian advance guard appeared before Saitchoun Pass, its eastern detachment occupied a corresponding position before Tumin Pass. During the night, the Russian signal corps interpreted a flashlight message showing the Japanese artillery was to shell several Russian positions where batteries were posted, at dawn. The Russian batteries, therefore, shifted their positions during the night, and in the morning the Japanese furiously bombarded the enemy's ground.

On the morning of October 12, the Russian fighting line consisted of four regiments of the East Siberian Rifles on the right flank, and the Third, Thirty-third and Thirty-fourth on the left. The right was supported by two batteries of the Eighteenth East Siberian Brigade and one of the Ninth East Siberian Brigade. One battery occupied the center and three were on the right.

The battle began at 5:30 o'clock in the morning of October 11. The batteries on the right flank opened on three Japanese batteries to the right of the pass. Saitchoun Pass is a double pass, the main defense being to the left, overtopped by high, rocky mountains, while to the right are rocky ridges.

Gen. Carngross's corps was assigned to capture the pass, and by frontal attack, and the remainder of the Russian troops were to turn the Japanese position and take them on the flank and rear. The Russian right advance was commanded by its chief of division, while Gen. Kondratovitch, who was continually with the troops at the front, commanded the left.

The first assault was set for noon and the Russian batteries pounded the Japanese position, searching out their guns.

Wherever placed, the Russian artillery was rapidly followed up by the infantry advance, the cannon fire being continued first on one and then on another of the eminences which were seamed with Japanese trenches from base to summit.

The roar and crash of artillery and the rattle of volley fire were deafening. The Japanese defended desperately. Their positions were so steep that the attacking Russians could make no progress in the face of a murderous fire from the Japanese.

SALLIES REPULSED.

Whole advance companies lay down, hugging the ground until evening and repulsing sallies by the Japanese from their trenches. At night an order came to renew the attack. Gen. Kondratovitch led to the front and again the Russians began to scale the rugged heights.

The Thirty-Third and Thirty-Fourth regiments fell under a withering fire. The men were scarcely able to breathe as they clambored up the steep slopes, but they hung to the rocks and returned the fire that was poured down upon them. Then they scrambled forward again.

The Thirty-Fourth Regiment was first to reach the trenches, going with the bayonet at the Japanese, who fought with clubbed guns, swords, bayonets and revolvers. It was an indescribable melee.

The Russian reserves were ordered up to support the gallant Thirty-Fourth and, aided by the Thirty-Sixth, the Russians carried two lines of trenches, after which the men lay down, dead tired, in the Japanese shelter till dawn. Then it was discovered that while the attacking forces were about on a level with the passes themselves, they were only half way up the heights, which were commanded by the Japanese positions. In these circumstances, the Russians were forced to withdraw.

While this attack was going on, the Russian right also carried several heights occupied by the Japanese after a fierce resistance. The Japanese then resumed the offensive, rushing forward in a great wave, but failing to dislodge the Russians from the position they had gained.

ANOTHER DAY'S FIGHT.

On the morning of October 12, the Russian batteries again signaled the beginning of another day's fighting. One battery silenced some Japanese guns and then another battery opened on the Russians, but a concentrated volley smothered that fire. Then the Russian infantry advanced to the attack and the fight became general. The left was heavily engaged. Tumin Pass was turned by detachments of the Third, Thirty-Third and Thirty-Second regiments.

More Japanese batteries appeared on the heights, one of these was located and was literally blown to pieces.

From the Russian positions, logs which formed the protective works for the Japanese guns could be seen to be thrown high in the air by exploding shells. The whole day passed without making much headway and the Russian troops were again forced to seek shelter of the rocky slopes, there to wait until nightfall, when a fresh attack was planned.

JAPS DRIVEN BACK.

The order came to advance at midnight, but the Japanese themselves attacked at 10 o'clock. They fought stubbornly, but were driven back. The Russians followed up the advantage and occupied the pass. Meantime, in the darkness, the Russians got nearly all the commanding heights, including two conical hills, besides the pass, but there was still one height at the left of the pass which had not been taken and at dawn the Russians were again forced to retire, as the Japanese batteries commanded the ground the Russians had so hardily won.

The next day, the Russians again advanced, assaulting the main pass. Gen. Corngross remained on the field during all the hot fighting, never leaving his men a moment.

During the day, the Fourth Corps was forced to draw back, but at night reoccupied its earlier positions. During the fighting Thursday, Lieut.-Col. Peocuta was thrice shot and finally died fighting in the Japanese trenches. Lieut.-Col. Aggfoff and Chief of Staff Udonsky are among the wounded.

The Thirty-fourth regiment suffered terribly.

The morning of October 13, Col. Martinoff, chief of artillery, inspected all the Russian batteries and the command moved forward. The Japanese held with particular tenacity on the left flank. The Japanese advance on Col. Haskin, who, with seven captains, was holding a position on the right. The Japanese turned his flank, but a regiment was sent to his support, and he turned back the Japanese.

FIRED HIGH EXPLOSIVES.

Toward noon, several fresh Japanese batteries appeared on the heights firing high explosives. The First Siberian Battery, changing ground, came under their fire and lost seventeen men in crossing an open space 200 yards wide. Most of the Russian guns, however, were hidden in defiles and suffered little loss, the Japanese shells falling short. One ricochetted, shot and wounded the horse ridden by the writer of this dispatch, and also his servants.

The Russian batteries finally got the range of the batteries and silenced them all.

After dinner, a great many of the Chinese fugitives came into the Russian lines, reporting that the Japanese were preparing to evacuate the villages of Tichaonandsy and Tchigawa. The Russians then moved forward and at 5 o'clock in the afternoon occupied the passes as the Japanese withdrew.

Then, just as the task had been accomplished, came the order to retire, which the column accomplished safely, but thoroughly exhausted by the long fight.

TO CONQUER, SOLE THOUGHT.

[BY THE ASSOCIATED PRESS—P.M.]

MUKDEN, Oct. 18.—[After Midnight.] The ferocity of the fighting has driven out of the minds of the soldiers all thoughts of personal safety, and the troops, living in an atmosphere of sudden death, have lost all thought save to conquer. The losses on both sides have been enormous, but this is forgotten in the crowding of dreadful events upon each other. The fighting still continues without intermission.

The wounded from the fight at Tumin Pass state that some positions were under fire by both sides and that it was impossible to remove the wounded. It is alleged that Japanese searching parties, working at night, killed the wounded, and whenever reply was made in Russian bayonetted the sufferers. Some, it is said, saved themselves by feigning death. The Russians removed about four hundred wounded under fire from Japanese guns.

ACTIVITY IN KOREA.

[BY THE ASSOCIATED PRESS—P.M.]

POSSIET, Oct. 17.—It is reported that 1700 Japanese are at Gensan and that Korean troops aggregating 800 occupied Kanga, Pukou and Penyan. A detachment of Cossacks was overpowered and disarmed by the Pukou troops. It is reported that the Japanese intend wintering at Seoul, but defensive works are being constructed at Gensan and also at Kampin, from which latter place the Governor and other officials fled before it was occupied by the Japanese.

Are you getting your share of these Fine Specials?

Witch Hazel, Castile Soap and Ammonia.

Witch Hazel, pure and of good quality, fresh from the barrel, per pint .....

Castile Soap, real Spanish Soap, 10c per bar or 4 bars for .....

Ammonia, strong and fresh, a very special price, per pint .....

AND THESE EXTRA SPECIALS.

50c Williams' Pink Pills 40c
$1 Beta Napthocide 85c
40c Wood's Chlorides 25c
50c Gipsy Lin...
25c Rose Cold C...
50c Coolene...

Off Drug Co. SALE &...
214 SOUTH SPRING ST.

BOTH PHONES 841.

No More $15

Men's Tailored Suit...

An entirely new line of Scotch woolens just ... handsomest stock and best values we have ever ... suit from any goods in the store, $15, no more ... other tailors cannot duplicate it for less than ... Workmanship and materials guaranteed. Come ... the goods.

Scotch Tailors 330 S. ...

"LIKE MOTHER USED TO ...

NONE SUCH MINCE ...

In 2-Pie 10c Packages with List of Valuable Premiums.

BOND'S SPECIAL BREA...

Buy only the bread ... the signature "Bond" ... the bottom. The ... "Bond" is the mark of ... bread making--the ... good eating. A spec... made loaf, especially ... you. Loaves 5 and ...

For sale by one ha... and fifty grocers ... Bond's Bakeries--... Spring, 419 S. Bro... 553 S. Main.

...FF'S TOUR AND ...MOROSCO'S THEATER.

[BY DIRECT WIRE TO THE TIMES.]

...FRANCISCO, Oct. 17.—[Ex... Dispatch.] "I'm not much ...manager, but I thank you, ... gentlemen. I trust ...ppreciate the show as much as ...r exhibition. Again I thank

...ous Actor James J. Jeffries ...Grand Theater, tonight, in re... ...prolonged and insistent ap... ...alls for a "speech" at the ...of the last act of the old frontier ...play Jim Jeffries by Frank Mayo, ...Outlaw." This was the cham... ...first appearance as an actor and ...his friends, and to say that ...would be putting it mildly. ...if pugilists are any ...the applause was con... ...Jim spoke "Davy's" ...of the close of each act. ...Jeffries is not a Frank ...deserved the verdict of the ...he is the most convinc... ...who has aspired to his... ...The character of the ...for his starring tour is ...responsible for this, ...to be simply natural ...to the character of ...woodsman.

...crowded, and Man... ...there has been an ...sale for the week. ...in a box with friends, ...action of her big hus... ...Delaney, Jimmy Britt, ...Tim McGrath, Harry ...James, and some of Jef... ...friends were also

...between the acts ...room, which was ...with floral pieces ...admirers, Jeffries chatted ...a Times representa...

...his face beaming, ...cold cream on a big ...red grease-paint blood ...mostly pleased with my ...and I'm trying to do ...like the business. It ...for me to commit ...bars cuss, and then I ...fight it out—stay with ...starving with my own

...RBINA ...ON BASS ROD.

...ER SHOWS SURF ...THE WAY.

...Powder on a Light ...Red to the Wonder... ...Swingers—Mack... ...on the Feed—Other

...had considerable fun ...at the southern re... ...several fine ones ...Huntington Beach. ...showed some of the ...across how a sportsman ...his six pound cor... ...bass rod with the ...that characterizes him ...story telling, his two ...selling cigars. The ...jollied unmercifully ...he uses for rods, ...claimed they were equal ...by handling his big ...beach near the wharf he ...the correctness of his ...swingers mostly got ...of infantile "nip... ...Butterbeck broke in a ...has built and chris... ...three pounder and sev... ...Tommy Prixident ...pounds, another large ...during the day. M. ...two very large yellow ...backskid and put in ...smelts. He recently ...rod out of an old ...his education with ...same manner as a ...teaching a game... ...by pitting him against

...set up about half ...which he had ...distributing them to ...were glad of the ...fishing was fair, ...up to the grade of last

...a new place on the ...line and got seven... ...in two hours. ...Croaker Point ...with fair success. ...of fixed and strong ...when he lost three ...on yellow fin ...change both mind ...result was a trio of ...a day well spent. ...had little luck. ...croakers were

...TTIER.

...ROBBERY.

...11.—Yesterday it ...a grave in the ...foothills, had ...contents removed. ...few graves there and ...old man who was ...several years ago. There ...trouble.

...STILL.

...heroism of Miss ...seems to be a topic ...day. It would be dif... ...with more courage, ...assurance that Miss ...during and after the ...observed while she was ...Isaiah Leslie Seaman,

...lowes was a bronco ...Seaman's father and ...a steep pitch, the ani... ...breaking the har... ...lost the buggy ran ...frightened him. He ...kicked one of ...bar, singletree ...the latter in... ...Miss Gray's face, ...kicked the two ...the left knee, ...head, and again ...the bone, for... ...joint.

...the stuff he ...body be... ...Miss Gray. ...jumped by jump... ...lady would ...hold. His in... ...shame of the ...as well as

...could be expected, it will be some ...time before it will be known how his ...injuries may result.

After being thrown from the buggy, Leslie seized the horse by the bit and attempted to quiet the animal, but being unable to do so turned him loose and the animal has not been seen since.

A mounted sheep herder was seen on the hill near by and after some delay Seaman managed to mount the horse, but had to get off in a fainting condition. He was suffering intensely from his injuries, and lost consciousness soon after. Miss Gray attempted to rouse him, but could not and thinking he was dying managed to clamber on to the horse and rode like mad three miles to the store at La Habra. There she obtained help and went back to bring Seaman in. Even then her nerve did not desert her for she went to the young man's home and bravely broke the news to his people.

When seen today she made light of her injuries and seemed to feel more concerned over the fact that her companions in school would get ahead of her during this enforced absence than over the broken bones.

DEEPEST OIL WELL.

The Murphy Oil Company has been drilling for the past eighteen months on a well on the Los Coyotes tract, east of this town about five miles. The hole is now nearly 4000 feet deep, with five and five-eighth casing. This is one of the deepest, if not the deepest hole in the State. Manager Plotts has been experimenting with a special thermometer ordered from the East for the purpose and found the temperature at 2700 feet to be 140 degrees and 3100 feet 160 degrees.

PACKERS STOCK SLUMPS.

SAN FRANCISCO, Oct. 17.—There was some excitement on Change today when the stocks of the Alaska Packers' Association took a sudden "slump." The stock closed Saturday at $117. Today it opened at $105 and then fell away to $101.50.

President Fortmann, head of the Alaska Packers' Association, says that the whole trouble is due to the fact that since the first day of the month 285 shares out of the 48,000 issued have been transferred. He also says that much of the corporation's money is tied up in large quantities of the pack for the last three years and it has been found necessary to devise some means of increasing the work of the company. Rumors of its having reached the "small fry" among the stockholders, they have taken fright. He declares that the general shortness in the season's pack has affected his company but slightly.

NEWFOUNDLAND GALE.

ST. JOHNS (N. F.) Oct. 17.—The gale of Saturday and Sunday created havoc along the Newfoundland coast. Eleven schooners so far have been reported ashore, and much fishing property alone the seashore has also been destroyed. It is feared that other vessels have foundered. Anxiety is felt for the steamer Virginia Lake of the Labrador Mail Line, which is several days overdue. She has on board several hundred men.

CONGREGATIONAL MISSIONS.

DES MOINES (Iowa) Oct. 17.—The Congregational Home Missionary Society held its annual meeting here today in connection with the National Congregational Council. President Cyrus Northrop, D.D., of Minneapolis, presided. The annual report of the Congregational Home Missionary Society was presented and referred to a committee.

FOR NATURALIZATION FRAUDS.

ST. PAUL (Minn.) Oct. 17.—The United States Circuit Court of Appeals has affirmed the verdict of guilty, the fine and the sentence of the United States District Court of St. Louis, in the case of John P. Dolan, Frank Garrett and Thomas E. Barrett, indicted for naturalization frauds.

BATTLESHIP COLORADO.

NEW YORK, Oct. 17.—The new battleship Colorado, which was recently launched at Philadelphia, today arrived at the New York navy yard, where her guns will be mounted.

"PARSIFAL" IN ENGLISH.

BOSTON, Oct. 17.—Wagner's "Parsifal" was rendered in English at the Tremont Theater tonight for the first time on any stage, under the auspices of Henry W. Savage.

ESPEE TO BUILD.

New Railroad Between Eagle Pass, Tex. and Beeville, With Connections for Mexico.

[BY DIRECT WIRE TO THE TIMES.]

AUSTIN (Tex.) Oct. 17.—[Exclusive Dispatch.] The Southern Pacific will build a new railroad between Eagle Pass, Tex., and Beeville. The distance is 175 miles. At Eagle Pass, the road will connect with the Spofford branch of its transcontinental line and with the Mexican International, and at Beeville the connection will be made with its New York, Texas and Mexico division.

It will form a more direct and easier outlet for Mexican and California through traffic between Eagle Pass and Houston than by the existing route through San Antonio.

POLITICS IN ITALY.

Radicals Separate from the Socialists, Which Have Divided Into Two Fiercely Antagonistic Factions.

[BY THE ASSOCIATED PRESS—P.M.]

ROME, Oct. 17.—[By Atlantic Cable.] At a meeting of the Council of Ministers Premier Giolitti informed his colleagues of the political situation in Italy, and discussed the base of a report to be presented to the King. All political parties of the Kingdom are now engaged in preparing for the general election.

The Cabinet, in deciding upon the dissolution of the Chamber of Deputies at this time, is reported to be working on the plan of cailing upon all the constitutional parties in national politics, whether hitherto friendly or opposed to the ministry, to rally in defense of order and liberty, and to strengthen the authority and prestige of the state. The time is considered to be opportune, as the excesses provoked by the extremists during the recent general strike have produced a reaction against the tyranny of mob rule. The violence displayed is regarded as being the cause of the split on the Extreme Left, the Radicals having separated from the Socialists, the former being unwilling longer to be responsible for the excesses of the latter. The Socialists are divided into two fiercely antagonistic factions.

Premier Giolitti, according to the adherents of the government, will not depart from the policy that has been the aim of his entire career, namely, complete liberty within the limits of the law.

UNIONS NOT IMMUNE.

When Charged With Violating Injunction Labor Organizations' Books May be Examined.

[BY DIRECT WIRE TO THE TIMES.]

WILKESBARRE (Pa.) Oct. 17.—[Exclusive Dispatch.] Judge Ferris today decided that labor unions are not immune from examination of their books, when charged with violating an injunction. The case is that of the Carpenters' and Joiners' Union, charged with violating an injunction forbidding the union to boycott the lumber firm of J. E. Patterson & Co. The union's officers were ordered to bring the books into court at the company's request, so that all names of responsible officers could be obtained. They took refuge in the fifth amendment of the Constitution, which protects a man from incriminating himself.

Judge Ferris decided, however, that if it is found that the injunction has been violated, it will be enforced by an attachment, which is not a criminal proceeding.

KING'S CORPSE TRANSFERRED.

DRESDEN, Oct. 17.—A weird and solemn procession was made by the transfer of the body of the late King George of Saxony on board the Elbestrat Pimnitz tonight. Darkness was closing in when the casket, preceded by a procession of court officials and the most trusted of the palace servants, bearing torches, was carried between lines of military to the steamer. The new King and the highest dignitaries of the State witnessed the transfer from the balcony of the palace. The vessel moved away with the current. Its arrival here was greeted with the booming of cannon and the tolling of all the bells in the city. The casket was received at the landing stage by military and civil dignitaries and deputations from all parts of the country, who formed in procession and escorted it to the Catholic court church.

WEINSEIMER'S PRESENT.

NEW YORK, Oct. 17.—Philip Weinseimer, former president of the Building Trades Alliance, who is on trial on a charge of extortion, took the stand today in his own behalf and branded as false the testimony of witnesses who said that he had accepted money from them. He admitted receiving a present of $3000 from the chairman of the conference board of the Marler Company and journeymen plumbers for assistance in bringing the two sides to an agreement. The witness said he had four bank accounts at times, but questions asking if he had deposited in banks a total of $80,073 were objected to and the objection was sustained.

"COFFEE DOESN'T HURT ME"

Tales That are Told.

"I was one of the kind who wouldn't believe that coffee was hurting me," says a New York woman. "You just couldn't convince me its use was connected with the heart and stomach trouble I suffered from most all of the time. My trouble finally got so bad I had to live on milk and toast almost entirely for three or four years. Still I loved the coffee and wouldn't believe it could do such damage.

"What I needed was to quit coffee and take nourishment in such form my stomach could digest. I had read so much about Postum, the cereal coffee, but never thought it would fit my case until one day I decided to quit coffee and give it a trial and make sure about it. So I got a package and carefully followed the directions.

"Soon I found I began to get better and was able to eat carefully selected foods without the aid of pepsin or other digests and it was not long before I was really a new woman physically.

"Now I am healthy, hearty and sound, can eat anything and everything that comes along and I know this wonderful change is all due to my having quit coffee and got the big quantity of nourishment I needed through this delicious Postum in place of the dangerous coffee and tea.

"My wonder is why everyone don't give up the old coffee and the troubles that go with it and build themselves up as I have done, with Postum." Name given by Postum Co., Battle Creek, Mich.

Easy to prove by 10 days' trial of Postum in place of coffee. The reward is big and "there's a reason."

Get the famous little book, "The Road to Wellville," in each package.

ONIONSKIN BROWN

Perhaps you never noticed the peculiar beauty of onionskin brown. At any rate, it is the popular brown shade of the season, especially in hats. It is a soft, mellow, dressy brown color, and you'll find it in derbies and soft felt hats at either store.

Price $3.00.

F. B. Silverwood

221 SOUTH SPRING ST.
BROADWAY AND SIXTH

Another Cut..

We have a few pieces of good Silver Plated Hollow Ware left.

They will not be taken to our new store.

We have given the

Prices another deep cut

The assortment includes Candelabra, Candle sticks, Tureens, Sugars and Creams, Serving Trays, Picture Frames, Bottle Holders, etc.

S. Nordlinger

Gold and Silversmith
109 South Spring St.

Hat Pins and Stick Pins

Dainty, inexpensive ones set with odd stones of beautiful colors. Match your new hat or costume. Valuable stones in exquisite settings at most reasonable prices.

Belts and belt buckles. New styles. Unique adaptations.

J. ABRAMSON

Jeweler and Silversmith
133 So. Spring St.

THE NORTH WESTERN LINE

NORTH-WESTERN
Union Pacific Excursions
through to
CHICAGO and the EAST
Excursions Every Day

Personally conducted parties leave Los Angeles every Tuesday, Wednesday and Thursday for Chicago, St. Paul, Minneapolis, Duluth and all points east. Leave San Francisco one day later. Choice of routes. Double berth in tourist cars only $7 to Chicago.

For full information apply to or address

J. H. Pearman, Asst. Pass. Mgr. — 247 S. Spring St. Los Angeles

UNION PACIFIC OVERLAND

People Who Enjoy Being Sick.

Nine Persons Out of Ten Have Kidney Trouble—Warner's Safe Cure is the Only Positive Cure.

There are thousands of men and women going about the world today with kidney trouble, who are apt to die at any moment of Bright's disease, diabetes or blood poison. They evidently enjoy being sick and subject to sudden death, because they don't or won't even take the trouble to find out what's the matter with them.

Some of them don't suffer enough—they think it's "nothing much and will wear off of itself." Kidney disease never cures itself. Others have doctored so much and are so completely discouraged that they have made up their minds there is no hope for them anyway; the doctor has told them they must die, and at last they believe him.

And yet thousands upon thousands every year, even in the most advanced stages of kidney trouble, when too sick and weak to move in bed, even when the shades of death are hovering near, have been cured—literally snatched from the grave—by Warner Safe Cure.

LOOK TO YOUR KIDNEYS.

If the morning urine becomes cloudy, containing a brick dust sediment, or if particles float about in it when it stands in a glass or bottle 24 hours, it is absolutely certain evidence that your kidneys have been diseased for months. You need Warner Safe Cure, and need it quickly. It will purify, tone-up and strengthen the kidneys, so that they will do their work properly, and then you will feel and look well all through.

Don't tamper with your kidneys by delay; don't snuff out the last chance of permanent cure by taking the dangerous, useless doctrines sold as "kidney cures." Warner Safe Cure is the only scientific certain cure. It's recommended by doctors, and sold by druggists everywhere at 50c and $1 a bottle. You should have our medical booklet; it's free. Write our doctors fully and in confidence for free advice about your health or the health of your family. Warner Safe Cure Co., Rochester, N. Y.

We Sell Desks

R. D. BRONSON DESK CO.
421 S. Main St. Phone 1021

The Broadway Department Store

7th Annual Sale of Knit Underwear

You Can Save by Buying Now

Women's bleached fleece lined jersey ribbed vests and pants for fall and winter wear; 35c value; sale price 25c

Women's Egyptian ribbed fleece lined vests and pants; all sizes; extra well finished; 50c values; sale price 35c

Women's Egyptian ribbed fleece lined vests and pants; extra large sizes; Nos. 7, 8 and 9; 35c value; sale price 25c

Children's fleece lined shirts, drawers and pants; sizes for boys and girls up to 9 years of age; sale price per garment 17½c

Women's "Oneita" Union Suits 45c

Women's union suits, silver gray or Egyptian ribbed; fleece lined; Oneita style; well fitting; all sizes; you often pay 75c for no better; sale price per garment, 45c.

Children's fleece lined union suits; silver gray or Egyptian ribbed; button down the front; all sizes; extra values at 25c

Oneita union suits for boys or girls; silver gray or ecru; ribbed; fleece lined; all sizes; sale price per garment 45c

Misses' bleached or Egyptian ribbed vests and pants; fleece lined; sale price per garment 23c

Boys' flat knit fleece lined shirts and drawers; all sizes; sale price per garment 23c

IMPORTED WOOL UNDERWEAR $1.50

Various Styles—Values Up to $5.00

Sample line of imported wool underwear; the well known "Commonwealth" brand; vests, pants and union suits for women and children; finest quality wool guaranteed unshrinkable; values up to $5.00; sale price $1.50.

Men's Underwear Worth 50c 37½c

Men's fleece lined, ribbed shirts and drawers; all sizes; good weight; nicely finished; worth 50c; sale price per garment 37½c.

75c Natural Wool Underwear 58c

Men's natural wool underwear, medium weight; 75 per cent wool; all sizes; excellent value at 75c; sale price per garment 58c.

Wool Underwear Worth $1.00 ..... 75c

Men's heavy wool underwear; natural gray shirts and drawers; all sizes; excellent quality; worth $1; sale price per garment 75c.

Men's Vici Kid Shoes

HAND-WELTED—$3.00 VALUES

$1.98

Men's shoes of fine vici kid with hand welted, half double soles; finely finished; stylish, up-to-date lasts; high grade throughout; plenty of sizes; no better shoes in town at $3; the quantity is limited so an early response is advisable; today, per pair $1.98.

WOMEN'S STRAP SANDALS

ACTUAL VALUES UP TO $2.50

$1.29

Women's strap sandals of fine vici kid, patent leather and bright patent kid; French heels; ribbon ties, twin straps and three strap patterns; hand turned feather edge soles; stylish lasts and plain dress toes; all sizes in the lot; splendid values up to $2.50; today while they last, per pair $1.29.

$3.98 Albatross Waists $2.98

Seasonable shirt waists of good quality albatross; plaited back and front; trimmed with cross stitch embroidery; these come in white, pink, red, black, blue and tan with silk stitching of contrasting colors; all sizes; regular $3.98 value; today $2.98.

$2.00 Black Waists $1.25

New shirt waists of black mercerized sateen; made with cluster tucks and tailored box plaits; trimmed with large buttons; full sleeves; all sizes from 32 to 42; regular $2 values; today each $1.25.

$6.98 Dress Skirts $4.98

Handsome dress skirts of voile, cheviot and canvas cloth; trimmed with taffeta silk and fancy braids; newest styles; values up to $6.98; today each $4.98.

98c Knit Shoulder Shawls 49c

Knitted shoulder shawls made from all wool yarn in square shapes; navy blue, red, and lavender; neat designs; good size; worth 98c; today each 49c.

BARKER BROS' MAMMOTH DOUBLE STORES

Expansion Sale of

Furniture

The Expansion Sale continues this week. Our capacity will be pretty nearly doubled when the new building fronting on Main Street is completed, and the buying for the coming season has been based on this enlarged capacity. This furniture coming in on us before the new building is completed explains our anxiety to sell. It is our sole reason for marking much of our furniture

at Half Price

Everything in the store has been reduced and forms part of the reduction sale, but the reductions are not uniform. In some cases you will save only a quarter, but in numerous instances the reduction is a full half. In the Sunday papers we printed a half page of items, all marked at exactly half the regular price. Look up this list. You are almost certain to find items in it which will interest you and save you one-half.

BAUER BROTHERS

HYOMEI
Cures Catarrh.
Sold under absolute guarantee of cure or money refunded.
SUN DRUG CO.

"1900 Washer"
Simplest, Easiest, most efficient machine for washing clothes ever invented. Sold only by H. Guyot, 538 S. Spring.

H. U. CHASON
Bullocks Dental Co. 303½ S. Broadway

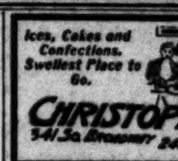

Ices, Cakes and Confections. Swellest Place to Go.
CHRISTOPHER'S
341 So. Broadway 241 So. Spring St.

STILETTO CUTLERY
EVERY BLADE WARRANTED

BICYCLES
$20 to $30
....Repairing....
BURKE BROS.
458 S. Spring.

OPTIMO CIGARS

A. SANTAELLA & CO., Makers, Tampa, Fla.
KLAUBER-WANGENHEIM CO., Wholesale Distributors.

Buy Your Bedding at Wholesale
BOSTON BEDDING CO
524 SOUTH BROADWAY.

LOCAL POLITICS.

STEWART UP FOR MAYOR.

First Nomination Made by Prohibitionists.

Kern's Following Source of Sadness to Snyder.

Some of Werdin's Allies Are Deserting Him.

For Mayor—T. M. Stewart.
For Street Superintendent—H. V. Hogan.
For Assessor—C. E. McKee.
For Engineer—H. V. Wheeler.
For Clerk—M. W. Atwood.
For Treasurer—A. F. M. Strong.
For Auditor—G. J. Lund.
For Tax Collector—Fred E. Palmer.
For Board of Education—Committee appointed to attend non-partisan meeting to be held in Chamber of Commerce this afternoon.

City Attorney Mathews is the only municipal officer whose official acts have met with the approval of the local Prohibitionists. As a mark of appreciation the convention last night made no nomination for the office of City Attorney—but it almost split the party in twain not to do it. For all the other city offices straight-out Prohibitionists were named.

In point of numbers the Prohibition Municipal Convention last night resembled a precinct caucus. But their platform made up for the paucity of their numbers. It was a comprehensive document, embracing about everything from the druggist's liquor license to the recall. Here are a few gems:

"We promise not to renew a single saloon, restaurant, hotel or drug-store liquor license.

"We promise a faithful enforcement of all existing laws against houses of prostitution, cribs, parlor houses, opium joints and gambling dens.

"We condemn the present careless, wasteful and extravagant business methods followed in some of the city departments.

"Franchises should be granted very cautiously.

"We believe thoroughly in the spirit of the initiative and referendum, the recall of the civil service.

"We present a list of candidates because of their freedom from the pernicious influence of the saloon, the brewery, and the corporations."

Nominations came easy until the office of the City Attorney was reached—and in some unexplained manner this position was the last to be named. Delegate Wheeler said that he had a confession to make; that he was going to do something that he had never done before; and while the other delegates held their breaths in suspense, he said that he wanted to move that City Attorney Mathews be let alone; that the place of City Attorney be left vacant on the ticket.

Brother Wilkins promptly accused Brother Wheeler of choosing the greater of two evils, he thought that there were Prohibition attorneys in the city who could give Mathews pointers on how to run the City Attorney's office; Wheeler ought to eschew evil entirely; his resented this attempt to fasten a piece of the corrupt Republican gang on a clean ticket like that just named. Then other brothers and sisters chimed in but at the end Brother Wheeler was triumphant. The place of City Attorney was left vacant, and then the City Committee, of which Brother Wheeler is a member, was empowered to fill vacancies.

That was all except the selection of a committee of three to meet with the Non-Partisan Committee which is to confer this afternoon with the Citizens' Committee over the selection of members of the Board of Education. Brother Wheeler wanted that committee named, too. Brother Willis wanted to know. "That meeting tomorrow afternoon is going to be non-partisan," he said. "I fail to see how we can send a partisan committee as delegates." Brother Wheeler said that he didn't think that the other parties invited to attend the meeting would object, and again the convention thought as did Brother Wheeler.

Inasmuch as the Prohibition party failed to secure 3 per cent. of the vote cast at the last municipal election, the candidates named last night can only get on the municipal ticket by petition. The convention agreed not to name any Councilmanic candidates, for the reason that it would take too much work to circulate so many petitions.

SNYDER UNEASY.

Mayor Snyder, at the advice of his political managers, yesterday afternoon withdrew his objection to the proposed date for holding the Democratic City Convention, and the Executive Committee of the City Central Committee issued the regulation call. The convention will be held in Turner Hall Saturday, October 29.

The Mayor wanted to hold the Democratic City Convention earlier. He argued that it would be an advantage to set in the first lick, and an early convention was his idea of the way to do it. Kern's followers bucked. They wanted the convention held just as late as they could get it. Their first proposal was to hold it some time in November. The date selected is a compromise between the two camps.

Democratic party leaders do not appear to enjoy the sharp ante-primary skirmish between the Snyder and Kern forces. They profess to see in it the possible loss of the Mayoralty to their party and they have been casting about for some kind of compromise. Yesterday morning Snyder's managers said that Kern realized the hopelessness of his fight and that he had about agreed to withdraw and seek the nomination as Superintendent of Streets. Kern later in the day said that he had been asked to come out as a candidate for Street Superintendent but he had refused to consider the proposition.

Snyder's retainers assert that Kern's chief backers have deserted him and that his name will not go before the city convention. In support of this convention they point to the fact that Dockweiler and Conklin, two Kern leaders, have left the city for an indefinite period. Dockweiler is in New York and Conklin has gone to San Francisco.

OUT OF THE CROWD.

Chief Buster John F. Hughes will next Saturday give Teddy's Terrors a few lessons in chasing the nimble voters on a trolley car. The day will be spent terrorizing a dozen towns connected by trolley with Los Angeles. In the evening the good old Quaker town of Whittier will be the recipient of the attentions of the entire buster brigade.

The itinerary of the day comprises an early morning trolley ride to Hollywood, Sherman, Sawtelle, Soldiers Home and Santa Monica, with five minute stops and attendant demonstrations at each place. From Santa Monica the Terrors will proceed by way of Ocean Park and Playa del Rey to Redondo where grub will be annexed. In the afternoon the busters will proceed to San Pedro via Gardena. Then will come Long Beach, Compton and finally Whittier. For the evening demonstration a number of the Terrors will enter into a talkfest especially annotated and arranged for Whittier consumption.

DESERTING WERDIN.

Down on the political pike last night the chief topic of conversation was the rumored disaffection of a portion of Street Superintendent Werdin's following. The professional vote manipulators professed to have a straight tip that some of the corporations which up to yesterday stood back of Werdin's candidacy had drawn out and left him to make his own fight.

Werdin himself confirmed the report of the withdrawal of a portion of his forces, but he insisted that enough were left to give the nomination to him on the first ballot.

Speculation was rife as to who would receive the support of the disaffected Werdinites. Guy Woodward made a bid for it by opening permanent headquarters in the Hotel Lillie and placing one of his trusted lieutenants in charge.

Ex-Street Superintendent John Drain claimed to be well satisfied with the situation. He said that the agitation for an economical administration in the department could not fail to call to the mind of those who had lived in Los Angeles any length of time the conditions that existed under his administration.

Mr. Drain is making a personal canvass in his own behalf. He is receiving strong support from the business men generally. In his favor are the facts that he is the only man in Los Angeles who was ever elected to succeed himself as street superintendent, and that under his administration the department was investigated by a committee appointed by the Chamber of Commerce and received a clean bill of health.

As the only contest in the Republican convention, excepting councilmanic bickerings, will probably be over the selection of a candidate for street superintendent most of the delegations now being made up are either pro-Werdin or anti-Werdin. The only other department in which the incumbent has any opposition is that of City Assessor. There are three candidates for the position now filed by Assessor Wismer.

Democrats look upon the office of Superintendent of Streets as one to which a follower of their faith has reason to aspire. The sharp contest in the Republican ranks looks good to the unterrified and Democratic candidates are rapidly breaking cover. Former Councilman Nickell of the First Ward has abandoned his councilmanic campaign to plunge into the Street Superintendent squabble. John C. Ince, the nominee of the last Democratic city convention, wants a return match with the enemy. The latest candidate to shy his cap into the street department ring is John S. Underwood, president of the Oilwell Iron Works. Mr. Underwood has resided in the Fourth Ward for sixteen years.

NINTH WARD CLUB.

The Ninth Ward Republican Club will hold a meeting tonight in the rooms of the Oberon Club, corner First and Cummings streets. Among those who will speak will be S. A. Butler, the Republican business men's candidate for Mayor, and Justice H. A. Pierce.

REAL ESTATE TRANSFERS.

MONDAY, Oct. 17, 1904.

Mrs Mary M Stevenson, known as Mrs Mary Stevenson, and H H Stevenson to Paul Jordan, Jr, part Ireland tract, rancho Santa Gertrudes, $250.

Kate Beyrle and Robert Beyrle to John H Hillmann, lots 22 and 24, block H, Mainstreet tract, $10.

Estella M Proper and M A Proper to L W Proper, lot 7, block 12, Diamon-street tract, $325.

W H Ballada and Florence D Ballada to L W Proper, lot 1, block 12, same tract, $10.

Donald H McDonald and Myrtle H McDonald to Mrs Evelina Van Hoesen, lot 4, block E, Moore & Kelleher's subdivision, $10.

Ralph Rogers to Mrs Emily Strong, lots 7 and 8, block B, Highland Park tract, $10.

Mrs Jane K Strong to Nellie A Black, lots 7 and 9, Highland Park tract, $10.

R P Gill to Martha L Crose, lots 12 and 15, block 60, Long Beach, $10.

Mary Becker to Hiram H Blake, part lot 61, McDonald tract, $10.

Charles N Brundage and Marcia D Brundage to Charles M Stone, lot 8 and part lot 7, block C, Hughes & Burritt's subdivision, Pomona, $2600.

Abbot Kinney to E P Johnson, part lots 15 and 16, block 4, Country Club tract, $10.

George W Williamson, trustee, to Fred J Pipher, a lot on west line New High street, south of Bellevue avenue, $10.

Frank H Snowden and Katherine Snowden to Moses P Campbell and Clara M Campbell, lot 16, block 1, Shaw tract, $10.

C E Wallin and Ina L Wallin to John H Bathrick, part lot 40, Gardena tract, $10.

J M Haven and Mary H Haven to Margaret P Davis, lot 7, block 5, Sycamore Grove tract, $10.

Lillian C Parker to Mrs Josephine Horsewood, lot 46, block Q, Santa Monica Commercial Company's tract, $1300.

George Ward and Lillie Ward to G W Varnum, lot 30, block B, Harvard Heights, $10.

Title Insurance and Trust Company to George Ward, reconveyance of trust property, $10.

Charles W Hinton and Sadie C Hinton to Annie Bruttig, lot 94, J M Brooks subdivision, $10.

Delia W Chase to Laura D Allen, lots 27 and 28, Lougheed's subdivision, $2000.

Mrs Lulu Huff and Charles S Huff to Frederick S Thomas, lot 49, Angelus Vista, $10.

Charles E Evans and Bertha O Evans to C M Gordon, part lots 2 and 4, Mohr, Lowell & Graham's subdivision, $10.

C W Wardwell and Emma M Wardwell to Bertram E Williams and Helen R Williams, lot 20, block 5, Kinney Heights tract, $10.

Henry M Boehme and Anna G Boehme to J J Foster, lot 9, Block 29, Charles Victor Hall tract, $10.

Union Trust and Realty Company to Henry M Boehme, reconveyance of lot 9, block 29, Charles Victor Hall tract.

J P Carlin to Lillian V Norton, lot 17, block 2, Ocean Front addition to Long Beach, $10.

Spring Street Company to Tulita Wilcox Miner, part lot 5, block 17, H S, $2000.

Hulett C Merritt to same, part lot 8, block 17, H S, $10.

Title Insurance and Trust Company to W H Bosley, reconveyance of trust property.

Edson J King to C W Nicklin, part lot 1, block 7, subdivision of lots 500 to 503, Reservoir lands, $10.

Sarah Ada Simpson and J G Simpson to J Frank Bowen, lot 32, Jacobus tract, $10.

William V Pemberton and Margaret L Pemberton to Elizabeth Rienacker and Gustave J Rienacker, lot 13, block B, Strong & Dickinson's South Park tract, $450.

J Frank Bowen and Frances M Bowen to Mrs E A Graham, lot 32, Jacobus tract, $10.

J Frank Bowen, Frances M Bowen, W H Chamberlin and Agnes M Chamberlin to Mrs E A Graham, part lots 2 and 3, block F, Mott tract, $10.

J Frank Bowen and Frances M Bowen to Mrs E A Graham, lot 34, Bancroft tract, $10.

J Frank Bowen, Frances M Bowen, W H Chamberlin and Agnes W Chamberlin to Mrs E A Graham, lot 13, Bancroft tract, $10.

Same to same, lot 10, Blanchard's resubdivision of block 5, Woolen Mill tract, $10.

Same to same, lot 29, Minnehaha Grove tract, $10.

Rosamond M Robinson and J W Robinson to Builders' Supply Company, part lot 4, Griffin's Arroyo Seco tract, $10.

Silas Holman and Sara A Holman to John D Porter, lot 4, block A, Cable Road tract, $200.

Southern Pacific Railroad Company, D O Mills and Homer S King, trustees, to Carrie Jacoba, quart section 2, S N 13, $400.

Title Insurance and Trust Company to M B Gibson, reconveyance of trust property.

Mrs Dora Cummins and F R Cummins to Salt Lake Oil Company of California, right-of-way for pipe lines, part section 2, 4 1 S 14, $1.

William Shamrak and Vina Shamrak to C M Dunham and B Clark, Jr, part lots 5 and 6, block 1, Compton, $1500.

Wilbur D Campbell and Delia M Campbell to James A Reynolds and Lottie H Reynolds, lot 4, John H Jacoba subdivision, $10.

Asa Starbuck and Thursa A Starbuck to C G Warner, lots 1, 2, and 4, block 25, Strawbridge and Wiggins addition to Whittier, $10.

S Armstrong and Alice E Armstrong to William L Leishman and Maud O Leishman part lot 9, block 3, East San Pedro, $10.

Rex Garrett to W C Batchelier, lot 4, M L Wicks subdivision of lot on NW corner College and Pearl streets, $10.

Wilmer Bros Company, W G Cochran and Anna M Cochran to City of Los Angeles, part lots 4 and 5, block J, Colina tract, part lots 4 and 5, block 2, Witmers subdivision, $1.

J B Parrot and Cupid Adda Parrot to Claude C Luce, lot 14, G W Hayes resubdivision Pasadena, $10.

Title Insurance and Trust Company to Walter E Johansen reconveyance of trust property.

Walter E Johansen to W R Davis, lot 7, Cribb and List tract, $400.

Mrs Minnie Howard and William C Howard to Lessie May Porter, lot 18, block 17, Lindsey addition, $10.

Mrs Minnie Howard and William C Howard to Elijah S Call, lots 16 and 17, block 17, Lindsey addition, $10.

Grace B Hannas and Milo H Hannas to J M Johnston, lot 12, Fruhlings Romeo Place tract, $10.

J M Johnston to Grace B Hannas, lot 22, block 7, lot 14, block 2, lot 13, block 8, lot 2, block 9, Chas Victor Hall tract, $10.

Seventh Day Adventist Church vs E S Comstock administrator of estate of Samuel Bell deceased. Decree quieting title in plaintiff lots 38 and 39, Gride and Dows Clanton tract.

Walter J Maytham, Bertha M Maytham, George W Maytham Mary T Maytham, Edward H Maytham, Clara L Maytham, Minnie M Dickinson, William B Dickinson, Frank Maytham and Jessie H J Maytham, to John Kelderhouse, part lots 1 and 2, sub of lands of Byron O Clark and Mary E Clark, $10.

Charles Workman to Edward Hewitt Graham and Harry Stewart, beginning at point in west line of 15 foot alley running along west side lots 20, 22 and 23, Hocock & Smiths first addition, etc, $10.

Cynthia L Conger to Mrs Edna Klee, lot 25, Congers Central ave tract, $10.

John E Roberts and Georgia B Roberts to Minnie H Jones, lot 7, block 3, Mullallys addition, $10.

Charles Van Valkenburg to John W Fisher lot 8, block 9, New York tract, $150.

Title Insurance and Trust Company to Homer Conklin, lot 223 Central avenue home tract, No 2, $10.

Alfred G Wilkes to Frances Wilkes lots 42 and 43, block 17, Garvanza addition No 1, $100.

Anna B Sturgeon to Henry G Sturgeon, lots H and J, sub of lot 1, block 88, Glendora, gift.

Charles Abbott Elder to W F Thorpe, part sec 14 2 S 12, $10.

Charles Abbott Elder to Rufus J Stuzey, part sec 14 2 S 12, $10.

E Maud Ashley to John W Harshberger, lots 5 and 7, block 138, Long Beach, $1350.

Hattie S Clewett and C C Clewett to W P Rice, part lots 2, 4, 6 and 8, block 91, Long Beach, $10.

Harriet E Dunn to Ida M Nelson and Thomas A Nelson, lot 87, Alamitos tract, $10.

George A Hirtle and Eliza J Hirtle to Jeannette Fensky, part lot 24, A O Bristol tract, $10.

Abraham Winans to Annie Babon, lots 2 and 5, block 1, Chas Victor Hall tract, $100.

Augustus Hine and Abbie C Hine to Abbie C Hine and Margaret Augusta Hine, lots 14 and 15, block 83, Feldhausers subdivision lot 1 and part lot 2, block 2, Mason tract, lot 23, Judson tract, $10.

P G Calkins and Rosamond A Calkins to E R Allen, lots 266, 267 and 268, M L Wicks sub of Garbolino-Cooper and Sougt and Porter tracts, $10.

E R Allen and Grace E Allen to Standard Oil Co, lots 266, 267 and 268, M L Wicks sub of Garbolino-Cooper and South and Porter tracts, $10.

Charles M Stimson to Ada G Follows, part lots 154 and 155 Johannsen tract, $200.

H P A Berryman and Mary J Berryman to Mary A Timerhoff, lot 17, block 6, Brearley and Sinsabaugh tract, $450.

R C Adams to O F Goodrich, lots 6 and 7, block 29, Lancaster, $10.

P H Robinson and Emma Robinson to O F Goodrich, lot 15, block 29, Lancaster, $10.

John Wickstrom to Dorothy Helena Wickstrom, lot 14, Pecks subdivision of block 50, San Pedro, $10.

Abbot Kinney to Elizabeth C Phelps, lot 3, block 5, Kinney Heights tract, $250.

Abbot Kinney to Thomas K Peelps, lot 2, block 9, Kinney Heights tract, $250.

Mrs A M Thompson to J M Waterman, agreement to convey lot 42, block 5, Wolfskill Orchard tract, $4000.

James A Keeney to Louis A Kork, agreement to convey lot 132, Sunnyside, $1250.

Easton, Eldridge and Co to Anna C Ottoson, part lot 51, Clark and Bryan tract, $10.

Anna C Ottoson and Albertina Ottoson to Harry Hodge, part lot 51, Clark and Bryan tract, $10.

Frank C Platt and Ada Grace Platt to Ida P Clark, lot 22, Frank C Platt Company First tract, $700.

Glendale Realty Co to Francis E Russell, lot 4, block 55, Glendale, $10.

Oliver S Bond Clara A Bond and Glendale Realty Co to Francis E Russell, lot 5, block 55, Glendale, $10.

Julia Nolden Rogers sometimes known as J N Rogers to Lola Wilson, lot 11, block 24, Garvanza addition No 1, $10.

Title Insurance and Trust Company to Ben White, lot 261, Central ave Home tract, No 2, $10.

James G Scarborough trustee to Mrs Nellie L Ross, lots 12, 14 and 15, block 208, lots 5 and 6, block G, lot 17, block Q, Pasadena Villa tract, $420.

Same to Josiah M Ross lot 10, 11, and 12, block 208, Pasadena Villa tract, $210.

Cal Safe Deposit and Trust Co to Continental Bldg and Loan Association, lot 22, block A, Central Park tract, $305.

Same to same, lot 144, Goodwin tract, $292.

L Schoonover and J Schoonover to George B Osborn and Mary E Osborn, lot 5, Packard & Palmer tract, $1500.

Vesta A Olmstead to George E Osborn and Mary E Osborn, lots 2 and 5, block 6, Highland Park tract, $10.

Ralph Rogers Company to G J Hoffman, lots 40 and 42, block C, lot 82, block B, Temple Street Villa tract, $675.

Park Land Company to Gustave Hedstrom, lots 1 to 6, 7, 8 and 9, block 21; lots 1, 2, 5, 6, 7, 12 to 20, block 22, Huntington Park, $10.

Sylvain M Bambalere to Marie Bambalere, lot 11, block C, Urmy Homestead tract, $225.

C C Palmer, M H Palmer and H L Wright to C H Lane, lots 9 to 15, block 98, Redondo Beach, $200.

Byron Erkenbrecher and Anna Flora Erkenbrecher to Lydia Melissa McVicker, lot 9, Hillside tract, $10.

Nellie M Schader and Carl F Schader to Annie G Williams, part lot 2, block 4, Orchard tract, $800.

Annie G Williams and P S Williams to Nellie M Schader, lots G and H, block 162, Santa Monica, $600.

Adelaide J Brown, Harrington Brown and Minnie Glassell Brown to Ophelia Desha, lot 16, Riverside Heights, $10.

C J Shepherd to Weltha L Maloney, agreement to convey lot 12, block 12, South Woodlawn tract, $600.

M L Wicks to S D Rannells, lot 17, Alvarado Park tract, $10.

Matilda S Hadley to Mrs Dora Fairclough, agreement to convey part lot 13, Kennedy tract, $1875.

George L Hazzard and Mary A Hazzard to Frank Milhous, part lot 12, Gunn & Hazzard's subdivision of Cullen tract, $5300.

Cynthia L Conger to Henry C Amos, lot 41, Conger's Central Avenue tract, $10.

George W Daw and E Eugenia Daw to Alfred V Jordan, lots 10 and 11, block 4, Daw & Niles's subdivision of Vernondale, $10.

Mrs Mary M W de Van to Durward Shaw de Van, part lots 4 and 5, block B, Ainsworth tract, $10.

W F Fixen, trustee; Peter Murtough and Nellie Murtough to Josephine Short, lot 1, block 2, West Adams and Jefferson Street tract, $10.

D H Brearley and Mary F Brearley to Victor D Manbarris, lot 16, block 9, San Gabriel, $10.

S M Irvin and M M Irvin to Agnes Regner, lot 13, block 2, Vermont Avenue tract, $10.

Ada B Gordon Herrodly to Henry G Hill and Carrie A Hill, lot 6 and part lot 7, block 2, Kinney Heights tract, $10.

Milton R Pittinger and Nettie A Pittinger to Emily N Baird, lot 108 and part lot 109, Green's Central Avenue tract, $10.

Edward H Morgan to Arthur G Smith, agreement to convey lot 6, Morgan tract, $675.

Title Insurance and Trust Company to N Franklin Thompson, reconveyance of trust property.

Manhattan Beach Company to Elizabeth M Winston, lot 1, block 11, Manhattan Beach, $10.

W R Greenslitt to Lottie M Bechaud, lot 20, block F, Huntington Park Annex, $10.

J W Wcollicroft and Mary Woollicroft to Fred S Clyde, lot 14, block H, Ocean Park Villa tract, $250.

Same to Jessie L Thompson and Susie Thompson, lot 12, block H, Ocean Park Villa tract, $250.

Eliza J Shellenger to George B Hunnecutt, lot 12, Patton's subdivision, Whittier, $10.

Annie Sophia Fowler and John Fowler to Clara Belle Copeland, lot 7, block 2, Miguel subdivision, $2250.

A L McDonald and J Harry Anderson to Moyo W Stephens, lot 81, Alvarado Park tract, $10.

W B Thompson and A Thompson to James B Vaughn, lot 13, block B, Thompson & Schock tract, $10.

Charles L Esser to Nellie G Esser, lot 8, block A, Fort Hill tract, $10.

California Mercantile Company of Los Angeles to A W Cook, lot 8, block B, Henrique Villa tract, $75.

Ben White and Anna D White to Adriana C Spech, lot 6, block 5, El Centro tract, $10.

R W Daly to F A Burkhart & Co, receipt for $25 on purchase price on house and lot, No 1520 Dewey avenue.

Robert M Tull and Julia Tull to Alson E Eaton and Edwin A Eaton, lots 1 to 11, Eaton tract, $1.

Total, $52,129.

MORTGAGES.

Mrs Mittie Manuel to Union Bank of Savings, lots 2 and 3, in that portion of Bush & Crawford tract marked C H Bush, 10-12-05, 10 per cent, $2000.

Paul Jordan, Jr, and Laura Verda Jordan to Mary M Stevenson, part Ireland tract, rancho Santa Gertrudes, 3 years, 10 per cent, 4 notes at $500 each, $2000.

Evelina Van Hoesen and Charles E Hoesen to Elias Strong, lot 4, block E, Moore & Kelleher's subdivision, installments, 10 per cent, $1500.

Martha L Crose and W H Crose to Sarah Pickles, lots 12 and 13, block 40, Long Beach, 7-6-06, 10 per cent, $1500.

G G Lehmer and Lillie Lehmer to Co-Operative Savings Bank, lots 1, 2 and 3, block H, Park Place, 3 years, 10 per cent, $750.

Same to same, part lot 1 and 2, block H, Park Place, 3 years, 10 per cent, $750.

Same to same, part lots 2 and 3, block H, Park Place, 3 years, 10 per cent, $750.

G G Lehmer and Lillie Lehmer to Co-Operatice Savings Bank, part lot 3, block H, Park Place, 3 years, 10 per cent, $750.

Mrs Deborah Ash to Leonora Clark, lot 13, block H, Menlo Park, 5 years, 8 per cent, $700.

Moses F Campbell and Clara M Campbell to Frank H Snowden, lot 16, block 1, Shaw tract, 2 years, 10 per cent, $1000.

May Paterson to Security Savings Bank, lot 56, block 18, Wolfskill Orchard tract, 2 years, 10 per cent, $850.

Horace J Carlisle and Jane M Carlisle to Union Bank of Savings, part lots 10 and 11, block 1, Edmond's Adams-street tract, 10-6-07, 10 per cent, $2000.

Alice J Rutledge, signs Alice J Rutledge, to Minnie L Wagner, lot 24, block 17, Hermosa Beach, 2 years, 12 per cent, $180.

John H Bathrick to C E Wallin, part lot 40, Gardena tract, 1 year, 9 per cent, $1500.

Elvira G Brown and T H Brown to Sophia R Weyhrich, part of section 1, T 2 S, R 14 W, 1 year, 8½ per cent, $1800.

Annie Bruttib to Security Savings Bank, lots 94, 96 and 100, of J Marion Brooks subdivision, 3 years, 10 per cent, $2250.

Laura D Allen and George B Allen to Delia W Chase, lot 28, Lougheed's subdivision, 3 years, 10 per cent, $750.

Hiram A Clarry to German-American Savings Bank, part lots 6 and 7, block AA, of Millard-avenue tract, 1 year, 10 per cent, $600.

G H Ashby and Essie A Ashby to Southern California Savings Bank, lot 223, Ford tract, 3 years, 10 per cent, $1800.

Mrs Rose L Whitmore to Mary S Norris, lot 1, Dr Congar Home tract, 2 years, — per cent, $700.

James R Reynolds and Lottie H Reynolds to Security Savings Bank, lot 5, Keller's subdivision of lots 8, 9, 10, 11 and 12, block K, Menlo Park, 2 years, 10 per cent, $1200.

James A Reynolds and Lottie H Reynolds to Security Savings Bank, lot 4, John H Jacobs subdivision, 2 years, 10 per cent, $1400.

W R Davis and M E Davis to Mrs W M Jones, lot 7, Cribb & List tract, 1 year, 12 per cent, $800.

Grace B Hannas and Milo H Hannas to Lucinda Rafferty, lot 22, block 1; lot 14, block 2; lot 13, block 4, and lot 2, block 9, Charles Victor Hall tract, 3 years, 10 per cent, $2700.

William W Flint to Donald W Wilson, lot 12, East Side tract, 4 months, 6 per cent, $775.

William W Jones and Minnie B Jones to J J Malone, lot 7, block 1, Mullally's addition, 3 years, 10 per cent, $1200.

Luther S Calvin to Julia C Morehouse, lot 19, Monrovia, 2 years, 7 per cent, $200.

Alice Allison Anderson to Frederick Schmidt, beginning at southeast corner lot 11, block 10, New Vernon, thence north along line said lot on Santa Fe avenue 120 feet, etc, 4 months, 8 per cent, $300.

Dr. Lyon's
PERFECT
Tooth Powder
AN ELEGANT TOILET LUXURY
Used by people of refinement for over a quarter of a century
PREPARED BY
J. W. Lyon, D.D.S.

DO YOU KNOW A SNAP?

Some of the far-seeing investors who have purchased lots at Figueroa Place recently have termed it a "snap."

You never before have had an opportunity to purchase lots with 45 feet front and 135 feet depth, ON FIGUEROA, so close in as 49th street, for..... $450

There is absolutely no question but that these lots will double in value within 90 days, because already [illegible] near-by tracts are selling for upwards from $700.

FIGUEROA PLACE

Is an ideal site for a home. High-class neighborhood; excellent car service; invigorating ocean breeze appeal to the home builder.

Figueroa Place lots are going rapidly. Go out today. Free transportation will be provided upon application at our offices.

HARRY L. BENNETT
OWNER
324-45 DOUGLAS BUILDING
Home Telephone 5834 Sunset Telephone [illegible]

ST. LOUIS CUSTOMERS OF PETERS SHOE CO. AT THE WORLD'S

THESE ONE HUNDRED AND FIFTY-ONE MERCHANTS OF ST. LOUIS HANDLE "DIAMOND BRA

It was another Peters Shoe Company day at the World's Fair yesterday, and 151 merchants of St. Louis who buy their shoes from this house being entertained at a banquet at Beraud's French Cafe in the Manufactures building.

At 3 o'clock the party left the downtown offices of the Peters Shoe Company, at Third and Washington, in three special cars, arriving at the Fair at 4. A line of march was formed and at the Cascades a photo of the group taken.

After the company proceeded to the model factory of Peters Shoe Company in the Manufactures building, which is the largest and only successful shoe factory ever installed at an exposition.

At 6 o'clock the party left the downtown offices of the Peters Shoe Company, at Third and Washington, in three special cars, arriving at the Fair at 4. A line of march was formed and at the Cascades a photo of the group taken.

At 8:30 a banquet was served at Berard's Cafe, at which addresses were made by a number of those present. President H. W. Peters called attention to the fact that Peters Shoe Company made more fine shoes than any other house in the West; Secretary F. A. Seddon spoke on "Credits and Finances;" J. W. Jump on "Selling the Goods," F. L. Osborne on "Advertising" and A. F. Shepherd on "The Goodyear Welt System of Shoe-Making."

Upon conclusion of the [illegible] cars were taken to the [illegible] and probably many [illegible] concession on the [illegible] erais. Creole and [illegible] Pearldeburg and the [illegible] Wet are as close [illegible] fare as have ever been [illegible] of the greatest interest.

Poor ice cream soda is an abomination. Delicious ice cream soda is a treat. Try a glass at the "innovation" if you want something good.

DRUGS of Value bear this mark

"BRIGHT AS A NEW PIN"

Cleanliness and perfect order is the watch-word through this magnificent new drug store—the finest of its size in the United States. Everything must be kept "just so"—no dust to accumulate drugs, no carelessly washed bottles or glasses, no neglected apparatus—absolutely sanitary conditions everywhere. We've started out with a model store and we mean to keep it so. If you appreciate these things, coupled with every convenience for shopping, pure drugs and lowest prices, you'll soon learn to depend upon this store for your drug needs.

Easy resting places—free phones—city directory; these are here for your convenience—we want you to make use of them; you're always welcome here whether you come to buy or not.

Store open daily 7 a.m. to 12 p.m. Free delivery to 10 p.m.

Off & Vaughn Drug Co. INC.
H. W. HELLMAN BUILDING
352 SOUTH SPRING—CORNER FOURTH
Home Phone, Ex. 491 Sunset, Main 491

PROF. URIA CURES CHRONIC DISEASES
PERMANENTLY
Consultation and Examination Absolutely Free.
702 S. Spring St., Rooms 220-221-222

Broadway Drapery and Furniture Co.
New Store. New Goods. 447 S. Broadway.

Rambler Touring Cars ought to please you if you want a reliable auto.
W. K. Cowan 830-32-34 SOUTH BROADWAY

WINDOW SIGNS
THE ENAMELED SIGN & LETTER CO.
339 South Los Angeles St.
Ring Up Home 5442.
THE BEST SIGNS FOR ALL STORES, ETC.

"Catch the Thought"
A. J. Hamilton & Son, 311 S. Broadway

BUSINESS.

...AND COMMERCIAL.
OFFICE OF THE TIMES.
Los Angeles, Oct. 18, 1904.

FINANCIAL.

CLEARINGS. Bank clearings ... $1,313,615.66. For the ... day of 1903, $1,210,926.44; ... to date in 1902, $1,123,686.90.

...OCK STOCKS.

	Bid.	Asked.
...	...	.30
...	...	.35
...	...	.30
...	...	....
...	...	....
...	...	....
...	...	....
...	...	....
...	...	....
...	...	....

...ING STOCKS.

	Bid.	Asked.
...	...	....
...	...	....
...	...	....

THE WEATHER.

COMPARATIVE TEMPERATURES*

	Max.	Min.	Mean.		Max.	Min.	Mean.
Boston	62	46	57	New York ..	62	44	53
Washington	66	34	50	Buffalo	64	48	56
Pittsburgh .	68	42	49	Cincinnati ..	74	46	60
Chicago	58	50	54	St. Paul	78	54	66
St. Louis ...	76	54	65	Kansas City.	80	60	70
Los Angeles.	78	57	68	Jacksonville	78	70	74

*The maximum is for October 16; the minimum for October 17. The mean is the average temperature for the two days.

Yesterday's Forecast and Report.

U. S. WEATHER BUREAU, Los Angeles, Oct. 17.—[Reported by George E. Franklin, Local Forecaster.] At 5 o'clock a.m. the barometer registered 29.82; at 5 p.m., 29.80. Thermometer for the corresponding hours showed 62 deg. and 81 deg. Relative humidity, 5 a.m., 44 per cent.; 5 p.m., 13 per cent. Wind, 5 a.m., northeast, velocity 3 miles; 5 p.m., west, velocity 6 miles. Maximum temperature, 87 deg.; minimum, 57 deg. Barometer reduced to sea level.

Weather Conditions.—An area of high pressure, accompanied by fair, cold weather, overlies the Rocky Mountain regions. Snow is falling in Southern Idaho and Northern Utah, and a killing frost is reported from Baker City, Or. Light rain has fallen on the Oregon coast in the past twenty-four hours.

Forecasts.—Local forecast for Los Angeles and vicinity: Fair weather tonight and Tuesday; cooler tonight; wind generally fresh northerly.

SAN FRANCISCO, Oct. 17.—Weather conditions and general forecast. Pleasant weather has prevailed throughout California during the past twenty-four hours. Snow is falling in the Rockies, and east-bound travelers may expect cooler weather in Utah, Wyoming and Colorado. Warm weather prevails at Los Angeles and southward, afternoon temperatures reaching 85 deg. At Yuma, the wind is blowing from the north, with a maximum velocity of thirty-eight miles an hour. Forecast:

For Northern California: Cloudy Tuesday; possibly light showers at night on the northern coast; light north wind, except southeast late in the day on the north coast.

Southern California: Fair Tuesday; continued warm; fresh north wind.

Nevada: Fair Tuesday; warmer.

San Francisco and vicinity: Fair Tuesday, with increasing cloudiness in the afternoon and night; light north winds, changing to westerly.

Los Angeles and vicinity: Fair Tuesday; continued warm; light north wind.

Arizona: Fair Tuesday; warmer; light north winds.

Sacramento: Fair Tuesday; becoming cloudy in the afternoon; light north wind.

Arizona and New Mexico: Fair and colder Tuesday; Wednesday fair.

Liners.

Telephone your want advertisements. Ring up "The Times" any time of day or night, and secure prompt and careful attention. Rates one cent a word each insertion; minimum charge, 25c.

The Times cannot guarantee accuracy or assume responsibility for errors of any kind occuring in telephone advertisements.

For advertisements of large business colleges and other educational institutions, see column following classified advertisements headed "Schools and Colleges."

SPECIAL NOTICES—

NOTICE IS HEREBY GIVEN THAT THE partnership hitherto existing between the undersigned under the name and style of YOUNG, WAINEWRIGHT & HIRSCHEL-COHEN, has this day been dissolved by mutual consent.

The business will be carried on from this date by the third undersigned in the name of H. Hirschel-Cohen & Co.

W. H. YOUNG,
W. B. WAINEWRIGHT,
H. HIRSCHEL-COHEN.

October 1st, 1904.

TELEPHONE YOUR "WANT" ADS. TO The Times. Special clerks are constantly in waiting at the other end of your phone to take your ad. Ring up any time of day or night. Sunset PRESS ONE. Home, "THE TIMES."

TO WHOM IT MAY CONCERN—INASMUCH as I need my wife sufficient funds, monthly IN ADVANCE, to pay expenses for all her necessary requirements, I shall not be responsible for any debts contracted by her as Mrs. George P. Drake or Mrs. E. A. Drake.

GEO. P. DRAKE.

VERMONT SOCIETY WILL HAVE A PICnic at Redondo, October 22. Special rate of 65c for the round trip on the Los Angeles-Pacific Railroad; extra cars leave 216 W. Fourth st. at 9:30 a.m. All Vermonters should turn out and increase the membership of the society. Invite your friends. 19

PIONEER STEAM CARPET CLEANING WORKS. Carpet cleaning, upholstering and repairing. We keep and sell matting. 754 S. OLIVE ST. Tel. Main 217. Home 217.

ALLEN'S MATTRESS FACTORY AND UPHOLSTERY. New and repair work; also carpets cleaned and laid. 558 NEW HIGH ST. 'Phone Main 1783. Home 2282.

LOS ANGELES UPHOLSTERING CO.—couches, cushions made to order; mattresses renovated. Tel. Main 2892. 762 W. SIXTH ST. 22

CALIFORNIA STEAM CARPET CLEANING WORKS cleans carpets; upholstering and repairing. 229 E. 4th. Tel. Main 725; Home 725.

FEATHER PILLOWS RENOVATED AT FACTORY RATES. 1,000 feathers. Seventh st. Tel. Sunset Main 1169. Home 6961.

DR. TANNER OF FASTING FAME LECtures free tonight at MASONIC TEMPLE HALL, 421 S. Olive.

MUSIC — OTTO HORNER—PIANO, VOICE, guitar and mandolin. 542 S. Main st. Home 'phone 6962.

BORDERS SAME PRICE AS PAPERS; BEST paint, $1.50 gallon; WALTER, 427 S. Spring.

LACE CURTAINS LAUNDERED BY HAND. Home 2941. James 2871. MRS. HEATH.

RATE FOR ADS. UNDER THIS HEADING 10c per line, minimum charge 20c.

PERSONAL—
Business.

PERSONAL—PROF. ALTHOUSE, PALMIST, pronounced by hundreds of the best intellects, as Ella Wheeler Wilcox, Senator Pettigrew, Modjeska, Sothern, Warde, etc., as the finest reader in this country; intelligent classes solicited. 423 S. BROADWAY.

PERSONAL—PROF. ALTHOUSE, PALMIST, pronounced by hundreds of the best intellects, as Ella Wheeler Wilcox, Senator Pettigrew, Modjeska, Sothern, Warde, etc., as the finest reader in this country; intelligent classes solicited. 423 S. BROADWAY.

PERSONAL—TELEPHONE YOUR WANT ads. to The Times. Special clerks are constantly in waiting at the other end of your 'phone to take your ad. Ring up any time of day or night. Sunset PRESS ONE. Home, "THE TIMES."

PERSONAL — MRS. MASSON, THE NOTED London palmist, is at 321 S. SPRING ST. Readings are conscientious and scientific, and give the precise information desired. HIGH-CLASS PATRONAGE SOLICITED.

PERSONAL—PROF. EARLEY GIVES FREE lecture (tonight (Tuesday:) subject, "Self-hood;" diseases cured. 3261 S. BROADWAY.

PERSONAL — THE OCCULT SEER AND astrologer reads your life by the planets daily. 432½ S. SPRING ST.

PERSONAL—MME. LISCHKA, TRANCE MEdium, palmist. 1107 W. 25TH ST., room 5. 'Phone Main.

WHAT IS DE "SCRIES'S WONDERFUL discovery? Ladies watch our ad. next week 15

PERSONAL — MME. LISCHKA, PSYCHIC, palmist. 1107 W. 25TH ST., room 2, upstairs.

PERSONAL—RATE FOR ADS. UNDER THIS heading, 10c per line; minimum charge, 20c.

PERSONAL—MME. ORA, 211½ S. SPRING, palmist, card reader. Ladies 25c; men, 50c.

WANTED—
Business.

WANTED—YOUNG MAN WITH SOME TALent to learn cartooning; excellent opportunity. Address H. C. box 34, TIMES OFFICE.

WANTED—
HUMMEL BROS. & CO.,
EMPLOYMENT AGENTS.

A strictly first-class reliable agency. All kinds of help promptly furnished. Your orders solicited.

118 and 118 E. Second street.
Between Main and Los Angeles sts.
Largest and best equipped offices on the Pacific Coast.
TELEPHONE MAIN 903.
HOME 903.

Buttermaker, $75; carpenters, Santa Barbara, $2.50; all-around butcher, Arizona, $60 and board; tinner, $3; cabinet maker, $2.50; shoemaker, repair work, 40 per cent.; boy with wheel for office, $6 week; painter, $2.50, $3; boy for dye house, $6 week; married man, orchard, $35 and house; married man, dairy ranch, $45 and house; pruner, $2 day; wood turner, $3; carpenters, $2.50, long job; cleaner and presser for Arizona, $3; ranch hands, $26, etc.

HOTEL DEPARTMENT.

Bread foreman, $25 week; cake foreman, $20 week; all-around bakers, $16 and $20; second baker, $16 week; restaurant cooks, $18, $21 and $15; dishwasher, $35, etc.; $30, etc.; hot cake and waffle man, $20, etc.; restaurant waiter, $5; man and wife, $50, etc.; dishwasher, $7 and $5.

WOMEN'S DEPARTMENT.

Housegirl, city and country, $20, etc.; $25, etc.; $20, etc.; girls to assist, $15, etc.; $20 etc.; second girl, $25, etc.

WOMEN'S HOTEL DEPARTMENT.

Waitress, Hot Springs, do some chamberwork, $25, etc.; woman to assist in kitchen, $6 week; solicitor, 25 per cent.; pantry girl, hotel, Pasadena, $20, etc.; cook, small hotel, $25, etc.; elderly woman for chamberwork, $5 week, etc. 18

WANTED—JAPANESE HELP.
Japanese Y.M.C.A.
Employment Bureau.
120½ West Ninth st.

We have the best and largest employment office in Southern California.
Cooks, waiters, porters and all kinds of help furnished; ranch work by contract.
TEL. HOME 4094. MAIN 3530.

WANTED—JAPANESE
HELP!!! HELP!!! HELP!!!
PACIFIC EMPLOYMENT BUREAU,
Phones Home 1078, Main 1714.
House Cleaning Department,
421 W. Sixth st.
Japanese general labor contractors. Every department inspire responsibility. Cooking-school has opened. 18

WANTED—MEN TO LEARN BARBER trade, wages made while learning; special offer, beware of cheap imitators with no capital and borrowed furniture; one such school has closed and students finished at Moler's; wages while learning; situations furnished, particulars free. MOLER'S BARBER COLLEGE, 115 E. 2nd st. 35

WANTED — HIGH-CLASS TRAVELING OR local salesmen can earn at least $40 weekly with new side line adapted to any line of business, city or village; can make $250 to one day; proof of statement, sample case (weight 10 ounces) free by return mail. Address A. B., Manager, P.O. BOX 1390, New York.

WANTED—
F. MURATA,
JAPANESE EMPLOYMENT AGENCY,
416 South Los Angeles st.
A strictly first-class reliable agency in the city; all kinds of Japanese help promptly furnished. Your order solicited. Tel. Main 1145; Home 6732. 20

WANTED—DRUG CLERK, REGISTERED, $30; boy for office, $25; man for private place, $25; first-class finish carpenters, $2.75; boy for delivery wagon, $10, room and board; body for shaker in laundry, $5; bench hand and one turner at regular wages. "REEDS" new location, 205½ S. Main st. "We Credit Honest People." 18

WANTED—
JAPANESE
EMPLOYMENT OFFICE.
256 W. SIXTH ST.
Cooks, waiters, porters, and all kinds of help furnished; ranch work by contract.
Tel. Home 4325; Main 2744.

WANTED—FOR U. S. ARMY ABLE-BODIED unmarried men, between ages of 21 and 35; citizens of the United States of good character and temperate habits, who can speak, read and write English. For information apply RECRUITING OFFICER, 113½ N. Main st., Los Angeles, Cal.

WANTED — WE WANT HARDWARE clerks, furniture and carpet men, dress goods and general dry goods men, crockery men, men's furnishing men, and other salesmen who are experienced and still young men; good salaries for good men. 213 COFF BLDG.

WANTED—A GOOD MAN TO SELL A-1 securities. INTERNATIONAL INVESTMENT CO., 311 H. W. Hellman Bldg. 18

WANTED—I HAVE THE BUSINESS AND if you have $200 to take an interest in the business, I can put you into a money-maker by a little push and hustle; you can make an average of $150 to $200 per month; good sales. Call 202 S. SPRING, room 208. 18

WANTED — AN INTELLIGENT YOUNG man, who desires to take up mechanical work; experience with wood working machinery will be of advantage; also boy wanted. Apply UNIVERSITY SCREEN CO., 324 W. Jefferson, this morning. 18

WANTED—JAPANESE
EMPLOYMENT AGENCY,
113 S. San Pedro st.
First-class, reliable help of all kinds; every department inspires responsibility.
MAIN 3026. HOME 1846.

WANTED—OFFICE BOY ABOUT 14 YEARS of age; must write good hand and come well recommended; experience in operating telephone exchange desirable. Apply 130 N. LOS ANGELES ST., Thursday, 7:30 a.m. or Friday, 5:30 p.m.

WANTED—DRY GOODS MEN WHO CAN decorate country store and country window; openings at Phoenix, Stanford, Visalia, Tyrone, Tucson, Santa Cruz, San Bernardino; salaries from $65 to $125. 325 COFF BLDG.

WANTED — PRODUCE MAN, ARCHItectural draughtsman, vulcanizer, engineer, carpenter, experienced cabinetmaker, millman, painter, card writer, hotel, factory work. EDWARD NITTINGER, 607½ S. Broadway.

WANTED—WE WANT A SALESMAN WHO understands selling trimmings for men's clothing; chances; will pay salary if you can sell houses; none but an experienced man need apply. LANGE & CO., 605 S. Main.

WANTED—AGENTS, TO SELL OUR SUperior high grade nursery stock; new and complete outfit furnished free; cash weekly; write today for choice of territory. Capital City Nursery Co., SALEM, OR.

WANTED—MANAGER TO TAKE CHARGE of Los Angeles branch office; good references and cash investment required; liberal salary and commissions. Address MANAGER, 927 Market st., San Francisco. 27

WANTED—YOUNG MAN WHO IS AN EXperienced jewelry salesman; must be accustomed to fine city trade and give best references. Apply Superintendent at HAMburger's before 10 a.m. 18

WANTED — GOOD STEADY YOUTH AS porter and to make himself generally useful around in a store; wages $6 per week, with advancement. MYER SIEGEL & CO., 251 S. Broadway. 19

WANTED — GOOD STEADY YOUTH AS porter and to make himself generally useful around in a store; wages $6 per week, with advancement. MYER SIEGEL & CO., 251 S. Broadway. 19

WANTED — EXPERIENCED HANDS ON traveling bags and suit cases; good wages; steady work. Address PACIFIC TRUNK AND BAG CO., 625 Mission st., San Francisco. 20

WANTED—JAPANESE HOUSE CLEANING CO. 974 furnish reliable help for any kind of work by hour or day. Tel. Black 9452. Home 5396. 630 S. GRAND AVE.

WANTED—GOOD REAL ESTATE SOLICITors to sell investment city property; quick sales, good commission; hustlers only. Call mornings. 219 HENNE BLDG.

WANTED — JAPANESE M. E. MISSION EMPLOYMENT DEPARTMENT.
West 578. Home 5753.
923 S. BROADWAY. 22

WANTED — EXPERIENCED STENOGRAPher and book-keeper; good chance for advancement; must give reference. Apply at once. 326 DOUGLAS BLDG. 19

WANTED—CARRIER BOYS, OVER 15 years with wheels. Distribute papers Thursday. Apply between 4 and 5 p.m. Tuesday, 311 NEW HIGH ST. 18

WANTED — LODGE ORGANIZERS FOR principal cities; $100 to $200 monthly. WALTER A. RICE, Secretary, No. 644 Elliott Square, Buffalo, N. Y. 18

WANTED—$25 PER WEEK AND TRAVELing expenses paid salesmen to sell goods to grocery dealers; experience unnecessary; PURITY CO., Chicago.

WANTED — JANITOR FOR GENERAL housework; one who can wash windows and make himself generally useful; no cooking to do. 644 W. 20TH. 19

WANTED—FIRST-CLASS BENCH HANDS. Apply at once at carpenter shop of DAWSON & ELDRIDGE Co., corner Sixth and Santa Fe ave. 19

WANTED—PLUMBER'S BIDS FOR PLUMBing 5-room cottage. LATTER, Edgemont road and Sunset boulevard, Prospect Park; 5-cent fare. 14

WANTED—MAN HELP MANAGE OUTside business, collect, pays $80 month, little money required. 205½ S. BROADWAY. Room 12.

WANTED—WINDOW CLEANER TO WASH about 150 windows. Call between 9 and 10 today only, on J. BAUM, Times Office. 18

WANTED—
Help. Male.
WANTED—
HUMMEL BROS. & CO.,
EMPLOYMENT AGENTS.

A strictly first-class reliable agency. All kinds of help promptly furnished. Your orders solicited.

118 and 118 E. Second street.
Between Main and Los Angeles sts.
Largest and best equipped offices on the Pacific Coast.
TELEPHONE MAIN 903.
HOME 903.

Buttermaker, $75; carpenters, Santa Barbara, $2.50; all-around butcher, Arizona, $60 and board; tinner, $3; cabinet maker, $2.50; shoemaker, repair work, 40 per cent.; boy with wheel for office, $6 week; painter, $2.50, $3; boy for dye house, $6 week; married man, orchard, $35 and house; married man, dairy ranch, $45 and house; pruner, $2 day; wood turner, $3; carpenters, $2.50, long job; cleaner and presser for Arizona, $3; ranch hands, $26, etc.

HOTEL DEPARTMENT.

Bread foreman, $25 week; cake foreman, $20 week; all-around bakers, $16 and $20; second baker, $16 week; restaurant cooks, $18, $21 and $15; dishwasher, $35, etc.; $30, etc.; hot cake and waffle man, $20, etc.; restaurant waiter, $5; man and wife, $50, etc.; dishwasher, $7 and $5.

WOMEN'S DEPARTMENT.

Housegirl, city and country, $20, etc.; $25, etc.; $20, etc.; girls to assist, $15, etc.; $20 etc.; second girl, $25, etc.

WOMEN'S HOTEL DEPARTMENT.

Waitress, Hot Springs, do some chamberwork, $25, etc.; woman to assist in kitchen, $6 week; solicitor, 25 per cent.; pantry girl, hotel, Pasadena, $20, etc.; cook, small hotel, $25, etc.; elderly woman for chamberwork, $5 week, etc. 18

WANTED—JAPANESE HELP.
Japanese Y.M.C.A.
Employment Bureau.
120½ West Ninth st.

We have the best and largest employment office in Southern California.
Cooks, waiters, porters and all kinds of help furnished; ranch work by contract.
TEL. HOME 4094. MAIN 3530.

WANTED—JAPANESE
HELP!!! HELP!!! HELP!!!
PACIFIC EMPLOYMENT BUREAU,
Phones Home 1078, Main 1714.
House Cleaning Department,
421 W. Sixth st.
Japanese general labor contractors. Every department inspires responsibility. Cooking-school has opened. 18

WANTED—MEN TO LEARN BARBER trade, wages made while learning; special offer, beware of cheap imitators with no capital and borrowed furniture; one such school has closed and students finished at Moler's; wages while learning; situations furnished, particulars free. MOLER'S BARBER COLLEGE, 115 E. 2nd st. 35

WANTED — HIGH-CLASS TRAVELING OR local salesmen can earn at least $40 weekly with new side line adapted to any line of business, city or village; can make $250 to one day; proof of statement, sample case (weight 10 ounces) free by return mail. Address A. B., Manager, P.O. BOX 1390, New York.

WANTED—
F. MURATA,
JAPANESE EMPLOYMENT AGENCY,
416 South Los Angeles st.
A strictly first-class reliable agency in the city; all kinds of Japanese help promptly furnished. Your order solicited. Tel. Main 1145; Home 6732. 20

WANTED—DRUG CLERK, REGISTERED, $30; boy for office, $25; man for private place, $25; first-class finish carpenters, $2.75; boy for delivery wagon, $10, room and board; body for shaker in laundry, $5; bench hand and one turner at regular wages. "REEDS" new location, 205½ S. Main st. "We Credit Honest People." 18

WANTED—
JAPANESE
EMPLOYMENT OFFICE.
256 W. SIXTH ST.
Cooks, waiters, porters, and all kinds of help furnished; ranch work by contract.
Tel. Home 4325; Main 2744.

WANTED—FOR U. S. ARMY ABLE-BODIED unmarried men, between ages of 21 and 35; citizens of the United States of good character and temperate habits, who can speak, read and write English. For information apply RECRUITING OFFICER, 113½ N. Main st., Los Angeles, Cal.

WANTED — WE WANT HARDWARE clerks, furniture and carpet men, dress goods and general dry goods men, crockery men, men's furnishing men, and other salesmen who are experienced and still young men; good salaries for good men. 213 COFF BLDG.

WANTED—A GOOD MAN TO SELL A-1 securities. INTERNATIONAL INVESTMENT CO., 311 H. W. Hellman Bldg. 18

WANTED—I HAVE THE BUSINESS AND if you have $200 to take an interest in the business, I can put you into a money-maker by a little push and hustle; you can make an average of $150 to $200 per month; good sales. Call 202 S. SPRING, room 208. 18

WANTED — AN INTELLIGENT YOUNG man, who desires to take up mechanical work; experience with wood working machinery will be of advantage; also boy wanted. Apply UNIVERSITY SCREEN CO., 324 W. Jefferson, this morning. 18

WANTED—JAPANESE
EMPLOYMENT AGENCY,
113 S. San Pedro st.
First-class, reliable help of all kinds; every department inspires responsibility.
MAIN 3026. HOME 1846.

WANTED—OFFICE BOY ABOUT 14 YEARS of age; must write good hand and come well recommended; experience in operating telephone exchange desirable. Apply 130 N. LOS ANGELES ST., Thursday, 7:30 a.m. or Friday, 5:30 p.m.

WANTED—DRY GOODS MEN WHO CAN decorate country store and country window; openings at Phoenix, Stanford, Visalia, Tyrone, Tucson, Santa Cruz, San Bernardino; salaries from $65 to $125. 325 COFF BLDG.

WANTED — PRODUCE MAN, ARCHItectural draughtsman, vulcanizer, engineer, carpenter, experienced cabinetmaker, millman, painter, card writer, hotel, factory work. EDWARD NITTINGER, 607½ S. Broadway.

WANTED—WE WANT A SALESMAN WHO understands selling trimmings for men's clothing; chances; will pay salary if you can sell houses; none but an experienced man need apply. LANGE & CO., 605 S. Main.

WANTED—AGENTS, TO SELL OUR SUperior high grade nursery stock; new and complete outfit furnished free; cash weekly; write today for choice of territory. Capital City Nursery Co., SALEM, OR.

WANTED—MANAGER TO TAKE CHARGE of Los Angeles branch office; good references and cash investment required; liberal salary and commissions. Address MANAGER, 927 Market st., San Francisco. 27

WANTED—YOUNG MAN WHO IS AN EXperienced jewelry salesman; must be accustomed to fine city trade and give best references. Apply Superintendent at HAMburger's before 10 a.m. 18

WANTED — GOOD STEADY YOUTH AS porter and to make himself generally useful around in a store; wages $6 per week, with advancement. MYER SIEGEL & CO., 251 S. Broadway. 19

WANTED — GOOD STEADY YOUTH AS porter and to make himself generally useful around in a store; wages $6 per week, with advancement. MYER SIEGEL & CO., 251 S. Broadway. 19

WANTED — EXPERIENCED HANDS ON traveling bags and suit cases; good wages; steady work. Address PACIFIC TRUNK AND BAG CO., 625 Mission st., San Francisco. 20

WANTED—JAPANESE HOUSE CLEANING CO. 974 furnish reliable help for any kind of work by hour or day. Tel. Black 9452. Home 5396. 630 S. GRAND AVE.

WANTED—GOOD REAL ESTATE SOLICITors to sell investment city property; quick sales, good commission; hustlers only. Call mornings. 219 HENNE BLDG.

WANTED — JAPANESE M. E. MISSION EMPLOYMENT DEPARTMENT.
West 578. Home 5753.
923 S. BROADWAY. 22

WANTED — EXPERIENCED STENOGRAPher and book-keeper; good chance for advancement; must give reference. Apply at once. 326 DOUGLAS BLDG. 19

WANTED—CARRIER BOYS, OVER 15 years with wheels. Distribute papers Thursday. Apply between 4 and 5 p.m. Tuesday, 311 NEW HIGH ST. 18

WANTED — LODGE ORGANIZERS FOR principal cities; $100 to $200 monthly. WALTER A. RICE, Secretary, No. 644 Elliott Square, Buffalo, N. Y. 18

WANTED—$25 PER WEEK AND TRAVELing expenses paid salesmen to sell goods to grocery dealers; experience unnecessary; PURITY CO., Chicago.

WANTED — JANITOR FOR GENERAL housework; one who can wash windows and make himself generally useful; no cooking to do. 644 W. 20TH. 19

WANTED—FIRST-CLASS BENCH HANDS. Apply at once at carpenter shop of DAWSON & ELDRIDGE Co., corner Sixth and Santa Fe ave. 19

WANTED—PLUMBER'S BIDS FOR PLUMBing 5-room cottage. LATTER, Edgemont road and Sunset boulevard, Prospect Park; 5-cent fare. 14

WANTED—MAN HELP MANAGE OUTside business, collect, pays $80 month, little money required. 205½ S. BROADWAY. Room 12.

WANTED—WINDOW CLEANER TO WASH about 150 windows. Call between 9 and 10 today only, on J. BAUM, Times Office. 18

WANTED—
Help. Female.
WANTED — FIRST-CLASS BUSHELMAN; steady position year around; best of wages. Apply ANGEVINE WOOLEN CO., 242 S. Spring. 18

WANTED—GENT'S FURNISHING SALESman, country store, young man with experience only, $65 month. 215 COFF BLDG. 19

WANTED — AN UP-TO-DATE SOLICITOR; one who can get the business; no others need apply. 239 FRANKLIN, room 16. 18

WANTED — HANDY MAN IN MACHINE shop, salary $65 per month, must have $500. See R. MYERS, 221 Johnson Blk. 20

WANTED — BRIGHT, ENERGETIC SALESman; state in what line of business have had experience. Address P. O. BOX 433.

WANTED—STEADY MAN, WITH EXPERIence in the business, for country meat market, $16 week. 216 COFF BLDG. 19

WANTED—AN ERRAND BOY; MUST HAVE a wheel. Apply early this morning. 217 S. Spring. S. GOLDBERG & SON. 18

WANTED—CARPENTERS AND SHINGLERS WALNUT AND WESTERN AVE., between Santa Monica and Sunset blvd. 18

WANTED — MAN EXPERIENCED IN greenhouse and garden work. Address G. W., box 76, TIMES OFFICE. 20

WANTED — COMPETENT UP-TO-DATE American buttermaker of ability. SMITH'S CREAMERY, 1236 E. 9th st.

WANTED—FIVE NON-UNION BAKERS, 1 foreman and 1 cake foreman. Address P.O. BOX 162, San Diego, Cal. 22

WANTED—RELIEF DRUG CLERK FOR 2 or 3 days. Apply SOFFEL'S DRUG STORE, 34th and Vermont ave. 18

WANTED—BOY FOR DRIVING DELIVERY wagon; must be acquainted with the streets. 425 S. BROADWAY. 19

WANTED — BOY SHAKERS. APPLY AT MAGNET STEAM LAUNDRY, 1145 Crocker st., this morning. 18

WANTED — FIRST-CLASS BUSHELMAN; must be a good tailor; come at once. 300 S. OLIVE. 19

WANTED—STRONG YOUNG MAN TO WORK in drug store. Address W. box 67, TIMES OFFICE. 18

WANTED — TWO GOOD STEADY SHOEmakers. WALKOVER SHOE SHOP, 218 Franklin.

WANTED—A BENCH HAND. APPLY EUREKA PLANING MILLS, 4th and Santa Fe. 19

WANTED—MANAGER, EASY WORK. CALL at once. SCHRADER 126½ E. Fifth st. 19

WANTED — HELPER IN CANDY SHOP; WELL'S CANDY CO., 447 S. Spring st. 18

WANTED—FIRST-CLASS COAT MAKER. Call 139 N. MAIN ST., room 5. 15

WANTED—A PORTER AT 233 S. HILL. Must have good reference. 18

WANTED—MAN THAT CAN SHOE HORSES. 1794 E. MAIN ST. 18

WANTED—
Help. Female.
WANTED—THE HENDERSON EMPLOYMENT AGENCY,
625 S. BROADWAY.
Phones Main 1536. Home 3423.
Restaurant cook, white, part day, no Sunday work, $9; cook and girl for mixed work, boarding house, $30 and $20; German family cook, November 1, $25; cooking and downstairs work, $30 and $25; French second girl, $25; nurse girl, $16; three housegirls, Santa Monica, $20; many others, city, $25 and $30; chambermaid, home nights, $30; dressmakers to work in shop, $1; cooks' helper, $6 per week; boy with wheel, $5. 18

WANTED—LADY STENOGRAPHER AND book-keeper; must be highly educated, thoroughly experienced, quick and healthy; one who is understands both system and living with parents or relatives preferred; permanent and good position; entire charge of office in leading central store; salary $50; if you fill the requirements, write fully. Address B. box 67, TIMES OFFICE.

WANTED—SECOND GIRL, COUNTRY, $25; fare; second girl, city, $25; nurse, two children, 6 and 7 years old, and plain sewing, country, $30; housegirl, no laundry, city, $20; cook, Redlands, $30 or $35; girl to wash; board, no room, $6 a week; housegirl, good cook, 5 in family, city, $30, or $35 if she will do washing; housegirl, family 4, city, do washing, $30; housegirl, city, $20; colored chambermaid, city, $20. MRS. GREGG, Miss Day's office, 121½ S. Broadway. 19

WANTED—HENDERSON AND WHAVER, Broadway Employment Office, 403½ S. Broadway. Room 42. Phone 5620.

Six are waitresses, $7, $5, $3; cook for restaurant, $13; woman for day work; house girls, $15, $20, $25, $30; apprentice sewing girls, 50c per day.

WANTED—A FEW MORE OPERATORS to make overalls and pants, steady work and machines run by power; hours from 8 to 5:30 o'clock, and Saturdays, half day; unexperienced hands taught and paid while learning. 24 N. MAIN ST.

WANTED — DEMONSTRATOR, CHECKER, dressmaker, hairdresser, book store salesladies, underwear, confections, art goods, waitress, chambermaid, housekeeper, typewriter, office work. NITTINGER, 607½ S. Broadway. 20

WANTED—WE ARE PREPARED TO SUPply profitable permanent employment to several men; $18 to $30 weekly comfortably possible. RUSHION SHOE CO., 212 W. Second st., Los Angeles, Cal.

WANTED—ATTENTION, LADIES. EARN $20 per 100 writing short letters from copy. Address stamped envelope for particulars. MICHIGAN SPECIALTY CO., Albion, Mich. 22

WANTED — GIRL TO DO GENERAL housework; small families. Apply afternoons, between 4 and 6 o'clock; Home phone 4066; address 826 S. UNION AVE. 18

WANTED—LADIES FREE TUITION TO learn hot-test system; will guarantee situation furnished. Call or write for particulars. MOLER'S, 115 E. 2nd st. 22

WANTED — YOUNG WOMAN EXPERIenced in pyrography to burn and sell art leather articles; apply Supt. at 114 BURGER'S, before 10 a.m. 18

WANTED—EXPERIENCED STENOGRAPher and bookkeeper, good chance for advancement; must give references. Apply at once. 326 Douglas Bldg. 18

WANTED — LADY DRY GOODS CLERK for San Bernardino; young lady with knowledge of embroideries and trimmings, $50 month. 215 COFF BLDG.

WANTED — NEAT, CAPABLE WOMAN, general housework; adults and 2 children in family. 'Phone Hope 1136. Address 1788 W. 24TH. Wages $20. 18

WANTED—COMPETENT WOMAN AS COOK and for housework, small family, pleasant room. Call mornings, 9 to 11, 1225 MANHATTAN PLACE.

WANTED—YOUNG LADY BOOK-KEEPER; one who can do typewriting; references required. Apply 222 S. MAIN. Columbia Phonograph Co. 18

WANTED — TRAVELERS; MEN AND WOmen to travel and supply lady goods; $18 to $20 a week. TAXIS TOILET GOODS CO., Chicago.

WANTED — YOUNG WOMEN FOR GENeral hospital training; term 2 years. Apply CLARA BARTON HOSPITAL, Pico and Hope sts. 20

WANTED—GIRL FOR GENERAL HOUSEwork; family three; plain cooking, no washing. 422½ S. BROADWAY. Remember, ROOM 16. 18

WANTED—SEVERAL FIRST-CLASS DEsigners and burners for leather; bring samples of work. J. T. SHEWARD, 344 S. Broadway.

WANTED—A GOOD BUTTONHOLE MAKER on waists; will pay good salary and car fare. 3700 WIDNEY ST., corner Santa Monica ave. 19

WANTED—GIRL FOR GENERAL HOUSEwork, family 2; no washing, $25; cook, $25; second girl, $25. 453½ S. Broadway, ROOM 24.

WANTED—LADIES TO TRY OUR 25C shampoos, the best in the city; only 25c. HILL-ST. TOILET PARLORS, 454 S. Hill st. 19

WANTED — GIRL TO TAKE CARE OF child in afternoons and help with housework. Apply in morning. 1422 STARR ST. 18

WANTED — LADY AGENTS TO HANDLE article needed in every family; good wages. Call Tuesday afternoon, 1007½ MAPLE AVE.

WANTED—GIRL FOR GENERAL HOUSEwork; good home and wages to the right person. Apply 1238 S. FIGUEROA ST. 18

WANTED—CAN ENABLE YOU TO EARN $15 to $25 per week; no canvassing; investigate. Room 1, 429½ S. BROADWAY. 21

WANTED — MRS. DR. SPENCER'S EMPLOYMENT OFFICE, 125½ E. 4th st., for women only. Phone James 2421.

WANTED—GIRL, 16 YEARS OF AGE, FOR light housework; good home. Apply morning, 457 CALIFORNIA ST. 19

WANTED—COMPETENT GIRL FOR GENeral housework; references required. 119 N. LOS ROBLES, Pasadena. 19

WANTED — A NEAT GIRL, GENERAL housework; good plain cook required. 942 WESTLAKE AVE. 19

WANTED — WAITRESS, EXPERIENCED, good wages. DALY'S CAFE, 323 W. Second. 19

WANTED—A YOUNG LADY TO WAIT TAble from 4 to 7:30 p.m. 928 W. EIGHTH ST.

WANTED—SECOND COOK. CALL AT 534 S. FIFTH. The K. C. Restaurant. 19

WANTED — FIRST-CLASS LAUNDRESS. 3434 S. HOPE ST. 19

WANTED—GIRLS. MUNGER'S LAUNDRY, 811 S. MAIN. 19

WANTED—
Help. Male and Female.
WANTED—MAN AND WIFE WHO UNderstand running a first class restaurant. To the right parties I will give the use of all furniture free. I want this place opened up and party doing it can make some money. Call at 220 TDUST BLDG.

WANTED — INTELLIGENT MEN AND women for lucrative positions in Los Angeles, and adjacent towns; write or call for information. V. C. MILLER, 704-6 Braly Bldg. 18

WANTED—MAN OR WOMEN TO COOK and do general work; wages $25; must go home at night to sleep. 2126 ESTRELLA AVE. 18

WANTED—
Situations. Male.
WANTED—POSITION BY CAPABLE MARried man of 32, of good education and practical business training; good executive ability; understands accounting thoroughly; is good health; can refer to present employer and furnish bond; can report on short notice. Address D, box 41, TIMES OFFICE. 19

WANTED — THE GARDENING AGENCY for all kinds of garden work; old gardens fixed up, new places laid out; gardeners sent out by the day, week or month; supervised over all work. Phone your requirements to office at Horne's pharmacy, WEST 282, HOME 22381. 19

WANTED — POSITION BY FIRST-CLASS practical gardener, who understand his business, landscaping, greenhouses, propagating, etc.; 20 years experience in Europe and America, can furnish first-class references. Address B, box 96, TIMES OFFICE. 18

WANTED — YOUNG MAN (20,) SPEAKS English, French and German,; not afraid of work, with a good position in a business if possible, worked before at bicycle trade. MAURICE HACKER, care of Herman, 627 Banning st. 19

WANTED — SITUATION BY YOUNG MAN, experienced as stenographer, clerk, bill clerk, cashier, timekeeper, book-keeper and salesman; permanent with advancement; best of references. Address box 69, TIMES OFFICE, Pasadena. 18

WANTED—POSITION BY YOUNG MAN stenographer with 2 years' experience, age 21; want position with chance for advancement; recently employed at St. Louis Fair. Best of references furnished. HOME 'PHONE 6139. 19

WANTED—BY THOROUGHLY EXPERIenced, first-class salesman, position in store of some kind at moderate pay; am capable dress E, box 3, TIMES OFFICE. 19

WANTED—SALARIED POSITION BY EASTern man of good address, 15 years' business experience as salesman, manager and buyer. Good references. Address, appointing interview, G. 2013C ORANGE ST.

WANTED—POSITION OF TRUST BY A man of years of age, with 20 years' successful business record in Scotland, can give bank and other references. Address A. box 5, TIMES OFFICE. 18

WANTED — ENGLISHMAN; GOOD ALLaround gardener; trees, shrubs, vegetables, fruits, general landscape, good references, strictly sober; 2 years in America. Address D, box 52, TIMES OFFICE. 18

WANTED—A YOUNG MAN OF 30, WITH extensive business and legal experience, desires position where ability and hard work will be appreciated; references. Address C, box 47, TIMES OFFICE. 19

WANTED—SITUATION BY A YOUNG MAN of a clerical order, has had two years experience as hotel clerk and cashier; will furnish best of references. Address E. B. SNOOK, 611½ W. 10th st. 18

WANTED—MARRIED MAN, SMALL FAMily, wants small orchard to live on as home place and care for same on monthly salary; good reference. B. N., HIGHLAND, Cal.

Liners.

TO LET—

TO LET — AT HOTEL MARLBOROUGH, S. Grand ave.; opened for the season; elegantly furnished and best conducted family hotel in the city; exceptional table and furniture; thoroughly modern and up-to-date; all outside rooms; en suite; hot and cold water in every room; elevator; all the comforts and conveniences of a first-class hotel; one block from Central Park; cars pass the door; rates reasonable. HOFFMAN, Prop.

TO LET—IN BEAUTIFUL WESTLAKE PARK, FURNISHED ROOMS AND BOARD AT THE WESTLAKE HOTEL; EVERYTHING NEW AND PLEASANT; ONE OF THE MOST DESIRABLE LOCATIONS AND PLEASANT FAMILY HOTELS IN THE CITY; GIVE US A CALL. CORNER OF 18TH AND ALVARADO ST. PHONE EXCELSIOR, PHONE MAIN 1006.

TO LET—FURNISHED ROOMS; ALSO FOR HOUSEKEEPING; 1 AND 2 ROOMS; CHEAP; 1 BLOCK FROM CAR; 1 BLOCK FROM PICO. 1139 INGRAHAM ST.

TO LET—2 AND 3-ROOM SUITES; NEWLY AND NEATLY FURNISHED for light housekeeping; with excellent board for two; all conveniences, first class, modern conveniences; rates reasonable; electric cars pass the door; 5 minutes to all parts of the city; 1 minute, new house, free use of telephone; best linens and towels furnished; no children; only married couples wanted; prices low; references required and exchanged. Address X., Herald office.

TO LET—TO ADULTS ONLY; NICELY furnished housekeeping rooms; also 4 rooms partially furnished or unfurnished; large yard; sage in rear, unfurnished; 4-room cottage, Phone Hope 1267. 19

TO LET—FURNISHED ROOMS FOR A week; everything new, electric lights, hot and cold water in the city for sale; close to business center; the HOTEL E. Fourth and Central, east of Alameda st.

TO LET—NICELY FURNISHED ROOMS; Metropolitan Hotel; 325 S. Main st.; new management, renovated throughout, running water, private and public; $7 and up per month; also single rooms.

TO LET—A PLEASANT ROOM, WITH board, for 2 gentlemen in private home; 1 block from car line; 1 block from beach; near cars. 613 Ocean ave., Santa Monica.

TO LET—FURNISHED, TWO LIGHT housekeeping rooms, by furnished bedroom; also a quiet location in Los Angeles for 2 gentlemen; close to Main car line; 5 cent fare; 2 blocks from Pico st. Phone Main 4772. 18

TO LET—BEAUTIFUL ROOMS, FIRST floor; grounds, reasonable rates. Invalids or children; reference required. 1211 Avenue 52. Take Garvanza car. 19

TO LET—FINE SUNNY, NICELY furnished rooms, radiator in each room, use of light housekeeping; bath, hot and cold water; phone; Sunset 8. 1015 BROADWAY, corner of 10TH. 19

TO LET—SUITE OF ELEGANTLY furnished rooms or housekeeping; small family, all modern conveniences, electric; reasonable rates to right party. 1135 INGRAHAM ST.

TO LET—BEAUTIFUL FURNISHED room or suite with all the comforts of home; linen and flowers, in modern home; block from car line. Apply 4, TIMES OFFICE.

TO LET—NEW AND HANDSOMELY furnished 3-room flats; gas range, hot water; all outside rooms and sunny; 2 choice flats in the city; elegantly furnished throughout; close in. 21 BROADWAY, corner of 10TH.

TO LET—IN QUIET, DELIGHTFUL neighborhood, a couple of suites of 2 rooms completely furnished for housekeeping; permanent parties only. 1135 S. HOPE.

TO LET — LARGE NEWLY FURNISHED room in private family, south of 9th; use of porcelain bath; gentleman preferred. 1139 S. HOPE.

TO LET—SOME CHOICE HOUSEKEEPING suites, very reasonable to responsible parties; home, carpet, range, gas, bath; $12.50 weekly. SILVER, 344 S. SPRING AVE.

TO LET—SUNNY FRONT ROOM, FURNISHED, excellent home cooking, convenient; walking distance; reasonable; 1 or 2 gentlemen; also table board for ladies' college or school; 1 block from car; 1 block from Normal; 1 block from Westlake Park. 1015 S. GRAND AVE.

TO LET—

Flats.

TO LET—MODERN FLATS—
$18—5 rooms, 304 N. Boyle ave.
$18—5 rooms, 1006 W. Pico st.
$18—5 rooms, 1007 W. Pico st.
$18—5 rooms, 224 S. Flower st.
$18—5 rooms, 232 N. Figueroa.
$18—5 rooms, 1015 W. Pico st.
$18—5 rooms, 711 E. 1st st.
$18—5 rooms, 1021 E. Fifth st.
WIESENDANGER, 221 Laughlin bldg.

TO LET—

FLATS. FLATS. FLATS

We have every desirable flat on our lists; process list of our office and save yourself time.

JONES & RYDER LAND CO.,
22 Ground floor, 239 W. Third st.

TO LET — NO NEED OBJECT; high rents, when for 60 per month 5-room flats, as shown by modern 5-room flat, 1611½ Diamond st.; complete, 5 rooms, bath, gas, etc. M. Prevost, close 10c. Go now.

TO LET — LIST YOUR RENTS WITH us; if you want 4 rooms, furnished or unfurnished, see ALEXANDER RENTAL CO., 138 S. Broadway.

TO LET—CHOICE OF UPPER FLAT, elegantly new building, 8 rooms, tiled bath, all modern improvements, fine shade trees, reasonable. Apply 1 Bonnie Brae.

TO LET—NEW MODERN 5-ROOM flat, gas range, hot water, tiled bath; 1 block from Park car; 1 block from Pico. 1221 E. ORANGE ST. Home phone 1.

TO LET—CLOSE IN, NEW 5-ROOM flat, all modern conveniences, 20 references required. 239 S. HILL.

TO LET—NEW ELEGANT 5 ROOM sunny flats, for housekeeping; cheap; convenient; hot-air register; 761 S. FIGUEROA.

TO LET—ONE OF THE FINEST 5-room flats, near westlake park; 1 block from Pico st. 1225 W. 9TH. 20

TO LET—5 ROOMS AND BATH, NEW flat, 1 block from Pico st. car; 1 block from Grand ave.; close in. 1015 S. Grand ave. Phone Main 1006. 20

TO LET—A COMPLETE 5-ROOM FLAT, at 1228 S. Grand ave.; all improvements, cheap. Apply daily, HOME PHONE 8

TO LET—

Miscellaneous.

TO LET—BARN AND POULTRY YARD. Apply 309 E. 23RD.

TO LET—

Houses.

TO LET—
$25—10-room, 2-story modern house, first class condition, 223 S. Beaudry ave.
$25 — 8-room modern house, 1472 Sunset blvd., or will sell on instalment plan.
$10—4-room house, 1429 Rockwood st.
$15—6-room house, 1458 W. Fourth st.
Large house between Silver and First, Witmer and Belmont, suitable for large family or ladies' school; rent depends on amount of repairs wanted. ALLISON BARLOW, 217 S. Broadway, room 128.

TO LET—5-ROOM MODERN COTTAGE. 1317 WRIGHT ST., near Pico. 21

TO LET—

Furnished Houses.

TO LET—TWO-STORY FURNISHED HOUSE, 9 ROOMS, LIGHT FINISH, 2 BATHS, 4 BEDROOMS, PIANO. ALL CONVENIENCES, AND VERY ATTRACTIVE; OWNER GOING EAST; BEST LOCATION IN CITY; OPPOSITE PALM PLACE. SEE WRIGHT & CALLENDER, 322 S. HILL.

TO LET — BEAUTIFULLY FURNISHED modern 7-room residence; rent reasonable to responsible tenant; only eight minutes from Angelus Hotel; University car line; fine cellar; excellent plumbing; everything first-class; almost $5,000 worth of handsome furniture in the house; one of the choicest neighborhoods in the city. Call 417 W. WASHINGTON, or phone Pico 4772. 11

TO LET—COMPLETELY FURNISHED, 8-room, 2-story house, 4 bedrooms, gas grates in each room, fine piano, good library, 2-story barn, lots of flowers; will lease for one year. 1203 W. 30TH. 'Phone Home 1913.

TO LET—TEN-ROOM HOUSE AND BARN; an elegant home; 3 mantels, hot-air register every room; gas heaters in all bedrooms; 100-foot front, lawn front and rear. A. W. HADLEY, owner, 1135 W. 20th. 20

TO LET—FURNISHED; E. 15TH ST., COTTAGE of 6 rooms; modern conveniences; rent $20 per month; immediate possession. HERRON-BAXTER REALTY CO., 301 H. W. Hellman Bldg.

TO LET—625, MODERN 5-ROOM COTTAGE, completely furnished, with gas, electric lights, bath, grate and mantel, at Ocean Park; will make rent less to permanent tenant. RICHARDS, 430 Douglas Bldg. 18

TO LET—CHOICE 8-ROOM RESIDENCE ON Beacon, completely furnished; 4 to 6 months, $75 per month; by the year $65. Will take children above 20. INGRAM & BRIGGS, 902 Braly Bldg., phones 29. 18

TO LET—3 LOVELY LARGE HOUSEKEEPING rooms, furnished and complete, modern conveniences, lower floor, private residence, walking distance, large porches and lawn. 1122 W. NINTH. 19

TO LET—FURNISHED, FOR ONE YEAR or longer, large, well furnished house in W. Adams st., 14 rooms, large grounds and barn, furnace; terms $100 per month. PHONE 25126. 22

TO LET — MODERN 5-ROOM COTTAGE, completely furnished; gas, electricity, porcelain bath, lawn, flowers; fine location; $27.50. OWNER, 254 S. Broadway, room 115. 18

TO LET—BEAUTIFUL FURNISHED 4-room cottage, all modern conveniences, fine cellar and barn, large front and back yards, rent reasonable. PHONE 21764. 19

TO LET—ONE OF THE HANDSOMEST homes in southwest, 8 rooms, completely furnished, furnace, piano, $100. Thompson. PHONE 25898, 9 to 5 o'clock. 20

TO LET—5-ROOM COTTAGE, FURNISHED, gas, 1866 W. 4th st., ½ block west 5th and Lucas ave, $11. PHONE BLACK 4586. Key next door, or 621 Bixel st. 1

TO LET—DELIGHTFUL HOME FOR THE winter; 8 rooms, completely furnished; rent reasonable. 1427 S. FLOWER, near 16th.

TO LET — COMPLETELY FURNISHED modern 8-room cottage, yards for poultry, 103 E. AVE. 36, corner Pasadena ave. 24

TO LET—ON BEAUTIFUL ADAMS, NEWLY and handsomely furnished 6-room modern house. Inquire 401 W. ADAMS. 19

TO LET—5-ROOM FURNISHED COTTAGE, 1220 De Long st.; all modern conveniences. Inquire 1217 GEORGIA. 20

TO LET—5-ROOM COTTAGE, COMPLETELY furnished, 621 N. HILL ST. MAY REALTY CO., 130 S. Broadway. 19

TO LET—COTTAGE, 5 ROOMS, COMPLETELY furnished, gas and electricity. 1303 W. 36TH ST. 21

TO LET—4-ROOM, FURNISHED COTTAGE in rear of 316 W. 14TH ST., rent $12 per month. 19

TO LET—$15; 5-ROOM COTTAGE FURNISHED; at 844 BIRCH ST. 20

TO LET—

Stores, Offices, Lodging-houses.

TO LET—ROOMING-HOUSE; 60 ROOMS; modern in every respect; running hot and cold water in each room; steam heat, elevator, private baths; a number of patent, built-in folding beds, to be completed December 23d.
EDWARD D. SILENT & CO., Sole Agents.
233 235 W. Second st.
Rooming-houses, Stores, Offices.

TO LET—NEW MODERN 5-STORY BRICK building, 110 rooms, steam heat, gas and electric light, hot and cold water in every room, electric elevator, 10 baths, suitable for hotel, offices or first-class rooming-house; will give long lease at reasonable rent.
ROBERT F. JONES CO.,
217 N. Broadway.
21 Rooms 301-2.

TO LET —HANDSOME MODERN STORE-ROOM WITH BASEMENT, ON 4TH ST., NEAR BROADWAY, $90. BARRY BROS., 228 BRADBURY BLDG.

TO LET—132-134 S. SPRING ST.

THREE UPPER FLOORS ABOVE TUFTS-LYON ARMS CO.'S STORE.

F. G. CALKINS, 206 GRANT BLDG.

TO LET—132-134 S. SPRING ST.

THREE UPPER FLOORS ABOVE TUFTS-LYON ARMS CO.'S STORE.

F. G. CALKINS, 206 GRANT BLDG.

TO LET—BASEMENT ABOUT 60x100 FEET, SECond floor; lots of light and air; power if desired; power freight elevator; 2½ blocks from Fourth and Main; just the thing for manufacturing plant; will rent to responsible party for $25 per month; must rent at once. Address Y, box 20, TIMES OFFICE, or call 315 BOYD ST. 22

TO LET—
SPRING ST., NEAR 8TH.
$50—Half fine store—$50.
Modern fronts.
C. WESLEY ROBERTS.
Home 6234.

TO LET—PICO IS BEING PAVED, AND IS becoming a good business street; see us about the fine store and rooming-house building near Olive. THOMAS BROS. & METCALF, 518 Grant Bldg., Fourth and Broadway. 18

TO LET—16 OFFICES AND ROOMS SUITable for photograph gallery, tailoring, physicians, dentists, attorneys, etc.; central on Spring; clean and fresh; no beds allowed. G. F. MOHN, 403½ S. Spring st., room 12.

TO LET—649-651 W. WASHINGTON ST., 2 new stores, 24x79 each, with living-rooms, bath, etc., $35 each; also lot 55x100, rear, facing Georgia st. BEN FIELD, owner, 309 S. Hill. Home 7411.

TO LET—THAT BEAUTIFUL NEW APARTment house, 222 North Fremont ave., 12 apartments, 3 rooms each; sun, parlor, modern, up-to-date. T. WIESENDANGER, 221 Laughlin Bldg. 21

TO LET—STORES; SEVERAL STORES AND large, deep, light, thoroughly finished basement for rent, cheap, in VALDEMAR HOTEL BLDG., Sixth and Hope sts. Apply hotel office.

TO LET—A SUITE OF TWO FINE OUTSIDE offices in one of the large new modern office buildings on Spring Street. See PIRTLE & BIXBY, 404-7 Braly Bldg., Home 6395.

TO LET—STOREROOM, 22x42, WITH A lot in the rear 100x200, if desired, 1119 San Pedro st. Apply to W. H. OBEAR, 401 Johnson Bldg., 254 S. Broadway.

TO LET—418, CORNER STORE WITH LIVing-rooms in rear, on S. Main st. RICHARDS, 430 Douglas Bldg. 18

TO LET—DESIRABLE SINGLE OFFICE-room at No. 134½ S. Spring st., reasonable rent. Apply at ROOM 3. 20

TO LET—MODERN STORE ROOM ON EAST side of Main between Fourth and Fifth. Inquire 162 N. MAIN ST. 22

TO LET—LARGE STOREROOM IN BRICK building, cement floor; at 754 SAN PEDRO ST. 22

TO LET — $15; FINE STORE; 1104 E. 7TH st. WIESENDANGER, 221 Laughlin Bldg. 21

TO LET—SINGLE OFFICE, $7; ALSO DESK room. 328 STIMSON BLK. 22

TO LET—

Beach Property.

TO LET — OCEAN PARK, COMPLETELY furnished cottages of 5 rooms and bathrooms, hot water, gas, electric lights, use of bathroom on beach, situation extremely healthy, near ocean superb view; low winter rates; leave car at Bicknell ave. and walk to corner 8, Third st. Address box 188, SANTA MONICA. 19

TO LET—ATTRACTIVE SUNNY SEVEN-room cottage on Hart ave., Ocean Park. Warmly built, has fireplace and every modern convenience, tastefully and completely furnished, reasonable rent for winter. See owner, 302 STIMSON BLDG.

FOR SALE—

Houses.

FOR SALE—
WEST SIDE HOUSES FOR SALE.

$1750—Normandie nr. 17th, 50x128.5	5 ROOMS
$2150—S. Hope, lot 58x165	4 ROOMS
$2350—New Hampshire, lot 50x82.5	5 ROOMS
$2600—Orange st., lot 60x120	5 ROOMS
$2850—42nd, lot 40x145	5 ROOMS
$3000—35th st., lot 40x135	7 ROOMS
$3400—S. Hope st., lot 40x150	6 ROOMS
$3900—Romeo st., lot 47x150	8 ROOMS
$4000—24th st., lot 50x150	7 ROOMS
$4000—Romeo st., new, lot 53x150	10 ROOMS
$4000—Halldale ave., lot 50x148	9 ROOMS
$4500—Arapahoe st., lot 50x150	8 ROOMS
$7500—Ingraham st., lot 50x140	8 ROOMS
$8500—Valencia, fur., lot 42x110	8 ROOMS
$8700—Shatto st., lot 81x134	14 ROOMS
$12,500—7th st., lot 65x150	13 ROOMS

EAST SIDE HOUSES FOR SALE.

$1000—50th st., lot 40x135	4 ROOMS
$1600—San Pedro, lot 50x135	4 ROOMS
$2100—54th, lot 40x135	5 ROOMS
$2300—Hobson st., lot 50x150	5 ROOMS
$2500—22nd st., lot 40x150	4 ROOMS
$2700—22nd st., lot 40x150	6 ROOMS
$2800—35th st., lot 50x125	6 ROOMS
$3000—Maple ave., lot 28x150	5 ROOMS
$3000—30th st., lot 40x132	6 ROOMS
$3200—22nd st., lot 40x150	6 ROOMS
$3500—22nd st., lot 47x150	6 ROOMS
$3800—Trinity st., lot 40x138	6 ROOMS
$3750—14th st., lot 40x150	5 ROOMS
$4000—Maple ave., lot 40x150	6 ROOMS
$4500—Central ave., lot 40x150	7 ROOMS
$4700—18th st., lot 38x150	8 ROOMS

HOUSES BOUGHT, SOLD AND RENTED.
FRANK A. M'DONALD,
'Phone 2241 or Main 968.
232 H. W. Hellman Bldg. 18

FOR SALE—
$3250.
6-room strictly modern house, new, never lived in, fine inside finish, nice mantel, everything first class; situated on Pico Heights 1½ blocks from car line. Terms ½ cash.

$3500.
6 room strictly modern house, just finished, fine inside finish, mission style, large front porch, living-room, 26 feet wide, situated on West 22nd st., 1 block from Jefferson st. car line. Terms $600 cash, balance monthly.

$2000.
5-room strictly modern well built cottage, fine inside finish, pressed brick mantle, gas and electric fixtures, lot 25x100, now rented for $15, situated on Vermont, near 16th st. car line. Terms $200 cash, balance $25 per month.

$2250.
6-room strictly modern new cottage, lovely inside finish, mission style, fine fixtures, bedrooms in white enamel, polished floors, buffet, linen closets, coal closet, situated on West 28th st., near Figueroa. Terms $500 cash, balance $20 per month.

$1575.
4-room hard finish cottage, bath, gas, closets, good chicken house, lot 42x125, situated on Pedora st., near Pico car line. Terms $200 cash, balance $15 per month.
The above $ properties are bargains but must be seen to be appreciated. We will be pleased to show them at any time. Phone us.
THOMAS BROS. & METCALF,
Louis Evans, Mgr. Real Est. Dept.
21 518 Grant Building.

FOR SALE—
FINE COTTAGE, $3500.
TERMS, $600 CASH, $25 MONTHLY.
One could scarcely pick a choicer location; near Figueroa, on a beautiful wide street; grand shade trees on each side of walk; convenient to three car lines; house has six very large rooms, hall, living and dining-room finished in antique oak; three large bedrooms, finished in white enamel; large front and rear halls; handsome mantel; kitchen and pantries finished in select white pine; large cooling closet; large back screen porch; everything about the house most tasteful and convenient; a more complete home could not be built; lot is very fine; terms are very reasonable; only $600 cash required, balance to be paid $25 monthly. Can you afford to pay rent when you can own a house so easily.
ALTHOUSE BROS.,
224 Laughlin Bldg., 315 S. Broadway.
18

FOR SALE—BURLINGTON AVE. COTTAGE, 6 ROOMS.
Near Ninth st.; lot 50 feet front; a reasonable price will be accepted for this splendidly situated and well-built modern cottage.
JONES & RYDER LAND CO.,
22 218 W. Third st.

FOR SALE — VERY LOW PRICE THIS WEEK; NICE 2-ROOM CALIFORNIA COTTAGE, BETWEEN S. MAIN AND S. PARK AVE., ON CROCKER ST., EAST FRONT STREET WORK ALL DONE; CHEAP FOR CASH, EASY TO RENT. HERE. OWN YOUR OWN HOME. SEE OUS IN HILL NO. 125 S. BROADWAY, WITH STRONG & DICKINSON.

FOR SALE—WHY NOT BUILD, LET ME show you the plans of a pretty modern 5-room cottage for $1,900; 6 rooms, $1,900; these contain pretty mantel, china closet, porcelain bath and washbowl, gas, electricity, polished floors, screens, shades, electric fixtures, etc. F. S. WILLIAMSON, builder, 224 S. Broadway. 18

FOR SALE — PRICE $1700; ONE OF THE finest new 5-room bungalows in Los Angeles, 413 Mathews st., Boyle Heights; was built by day's work; has all improvements, shingled outside, burlap inside; finished in Oregon pine, stained. Call on owner, H. O. BROOKS, at Broadway Turkish Baths, 240 S. Broadway. 18

FOR SALE—MORE HOUSES THAN MONEY terms to suit, one new, modern 6-room house, 2447 Cincinnati st., $2200, $200 cash, $20 per month; one new 5-room, 2345 Hobart st., $1850, $100 cash, $15 per month. Take Brooklyn ave. cars to Mathews st. Go one block north. D. Q. TRAVIS, owner. Phone West 2302. 19

FOR SALE—
"IF WE ADVERTISE IT, IT'S SO."
Homes on the installment plan, small payment down, balance easy terms, $20 to $25 per month. M. M. HEIMER, with Edward D. Silent & Co., 216 and 218 W. Second st. Established 1885. Members L. A. Realty Board.

FOR SALE—NEW MODERN 5-ROOM COTTAGE, tinted walls, shades and screens, water piped in house, stand on lot; for sale; handy to car line at Colegrove; price $1000 on easy payments; two adjoining lots can be purchased on installments. CHARLES S. MANN, 213 W. Fourth st.

FOR SALE—BEAUTIFUL 9-ROOM HOUSE on lot 72x150, large cement cellar; furnace, mantels and grates, polished floors, lawn and trees; small house in rear; rents for $15 per month. Price $3,000. GUSTAV S. SMITH, 228 Laughlin Bldg. Main 2712. Home 1452.

FOR SALE — 5-ROOM NEW MODERN house, with large rooms, cement walks, 2 lots, close to school, street paved, fine healthy location, southwest, the best building district in Los Angeles; price $2350, terms. CAMPBELL, 429 Byrne Bldg., corner Third st. and Broadway. 22

FOR SALE—NEW 5-ROOM COTTAGE, Pico Heights, one block off Pico st., lot 50x150; elevated above sidewalk with cobblestone front; nice lawn; this place is worth $2600, but must be sold at once, price $2250; terms if desired. JONES & RYDER LAND CO., 218 W. Third st. 24

FOR SALE—THE BEST AND CHEAPEST 5-room cottage in the city at the right price, strictly modern, nice lawn and flowers, cottage, completely furnished, price $2500, $300 down, balance at $25 per month. Call on W. W. BOWMAN, 637½ S. Broadway. 18

FOR SALE—ONLY $1800, $200 CASH, BALance $15.50 per month; a modern 5-room cottage, porcelain plumbing, everything complete and up-to-date, near Central ave. car line; will take cheap lot as first payment. See owner, 236 BYRNE BLDG. 20

FOR SALE—SACRIFICE, $2000 CASH, BEAUTIFUL PICO HEIGHTS HOME, NEW, TWO-STORY, MODERN; SNAP. SPECIAL BARGAINS. HOUSES FROM $1100 TO $6000. CALL. GET LIST. COLE & CO., 1207 W. WASHINGTON ST.

FOR SALE—
WESTLAKE DISTRICT, A MODERN 9-ROOM HOUSE, on a large lot. This place was designed for a home and is a model in every respect. Price $7000. LELAND & CO., 325 Byrne Bldg.

FOR SALE—$4200, 8-ROOM RESIDENCE NEAR 16TH AND WESTLAKE AVE MODERN AND UP-TO-DATE. GOOD LOCATION, SURROUNDED BY GOOD HOMES NO AGENTS. ADDRESS OWNER, D, BOX 20, TIMES OFFICE. 13

FOR SALE—
Don't build until you have investigated the Marshall & Stearns Patented Fireless apartment houses and cottages, ROOM 201 Gray Bldg., 332½ South Broadway.

FOR SALE—
Some cottages at the very low price of $1000, $1250, $1300 and $1500.
CHAS. F. PATTERSON & CO.,
17 416 Braly Bldg.

FOR SALE—AT A BARGAIN—
325 S. GRAND AVE.
NEW, STRICTLY MODERN,
6-room residence. See owners, KOCHER GIBSON, 271 S. Burlington, Red 5673.

FOR SALE—640 PANNING ST., 7-ROOM plaster house and barn, Sunset Boulevard or Temple cars; $2,250; easy terms; will exchange for close-in unimproved lots. UNIVERSITY PLANING MILL, owner. 22

FOR SALE—BEAUTIFUL 5-ROOM MODERN cottage, on large corner lot; this is one of the best bargains in the city; all ready to move into; price only $2300; terms easy. E. A. MILLER, 304½ S Broadway. 18

FOR SALE—$2300; NEW 5-ROOM COTTAGE just being erected, Huron st., one block from Garvanza car; only $100 down, balance $20 monthly. F. L. BENEDICT, 421 Herman W. Hellman Bldg. 18

FOR SALE—GO AND SEE THE 5-ROOM cottage at 1402 Dewey st.; large lot, $350 cash, balance like rent or may take good lot as first payment. BEN WHITE, 328 Bryson Block.

FOR SALE—$1750; NICE 5-ROOM HOUSE on improved st. near Hollywood cars; will accept $250 cash, balance installments. R. W. POINDEXTER, 309 Wilcox Bldg. 18

FOR SALE—MODERN, HIGHLY IMPROVED 6-room cottage, choice situation, southwest, $2100, half cash; no attention to agents. Address D, D, box 81, TIMES OFFICE.

FOR SALE—IF YOU HAVE $800 CASH WE have a cottage on N. Hill st. that will net you $19 per month on your $800. MAY REALTY CO., 130 S. Broadway. 19

FOR SALE—$2600, WORTH $3000, 5-ROOM cottage, Olive and 28th sts. Terms most advantageous. EMPIRE REALTY CO., 239 Franklin st. Room 7 and 8.

FOR SALE—GREAT BARGAIN, $1350; FIVE-room, new, modern cottage, 1452 Normandie ave.; terms if desired. Owner, S. F. JOHNSON, 221 Laughlin Bldg. 1

FOR SALE—$2500; BEST 6-ROOM COTTAGE in city for the price; who is the lucky buyer? Owner in house; must sell. 3016 KEY WEST ST. 'Phone West 961.

FOR SALE—$2900; A STRICTLY FIRST-class, well built, modern, up-to-date 5-room cottage; close in; $100 cash and $25 per month. PHONE 225.

FOR SALE—HOUSES ALL PRICES, $500 UP, easy terms, located in healthy Boyle Heights, close in. C. F. HARTJE, 1302 East First st. Lots $300 and up. 20

FOR SALE—5-ROOM COTTAGE, BARN, full lot, walking distance on Bartlett st., $1500, a snap. JAMES THOMPSON, 209 W. First.

FOR SALE—PICO HEIGHTS, MODERN 5-room cottage, attic, just what you want. J. T. HARVEY, 1119 El Molino st. Phone 6812.

FOR SALE—$12,500, GREATEST BARGAIN on Main st., 66x146 to alley, 10 room house. Inquire owner, BIRNBAUM, 457 S. Spring st. 18

FOR SALE—FINE HOME PLACE; LOT 55x150; elegant grounds, trees, lawn, flowers; close in and cheap. 562 PATTON, near Temple. 22

FOR SALE—IN VERNON, GOOD LOT, small house, fruit, chicken yards, $250 cash, balance monthly. 1144 E. 42D ST.

FOR SALE—$1350; NEW, MODERN 5-ROOM cottage, close in, east front; 2 car lines; a bargain. See it. 'PHONE 225. 18

FOR SALE—A BARGAIN, HOUSE AND lot, $500 W. 9TH ST. one-half cash, balance $25 a month, including interest. 19

FOR SALE—A MODERN 7-ROOM COTtage, extra large rooms, near two car lines. 1061 W. 28TH ST. 18

FOR SALE—FOR BARGAINS IN HOUSES see our ad. on page 1. BUSH & TWOMBLY.

FOR SALE—MY HOUSE, APPLY TO OWNer, 2301 S. FIGUEROA. 19

FOR SALE—
By the owner, a very choice and highly desirable residence property near Pico and Arapahoe sts. It's a 6-room cottage, but just as complete and with as many conveniences as a great big house would have, birch floors in hall, parlor and living-room; maple floors in the bedrooms; the dining-room is ideal, having a fine, large stone mantel, with quaint electric lights, both sides; dining-room is a cheerful room, wainscoted and flat beams on ceiling; it had the downstairs finished in Flemish and the bedrooms in white; kitchen is fine; large, a sink built all the way across the room and large pot closet room underneath; there are two pantries; gas and electric fixtures all over the house and simply grand; I'd just like for you to see this place to see how fine it is; the lot is on clean side of street, no dust; size 97x150 to a 20-foot alley; my price is $7150 and that's more than fair, I only want $1000 cash and the balance in two years at 6% per cent. interest. I will show this place any afternoon; a splendidly good buy. Address E, box 106, TIMES OFFICE. 18

FOR SALE—BY
ERKENBRECHER SYNDICATE (LTD.)
Members L. A. Realty Board.
WE HANDLE BARGAINS ONLY.
A magnificent new residence on a wide corner lot in the West Adams Heights Tract; beautiful large rooms, quarter-sawed oak floors on first floor; two elaborate mantels; two hot-water heaters; furnace heat; house telephone for family use; elaborate chandeliers and gas fixtures; one of the finest bathrooms in Los Angeles; view of mountains superb; the homes in this tract run from $8000 to $100,000. We can deliver this fine property for $8000, which is $1000 less than it could be duplicated for.
ERKENBRECHER SYNDICATE (LTD.,)
Members L. A. Realty Board,
204 Braly Bldg., Fourth and Spring.

FOR SALE—$9000. WE HAVE FOR SALE on W. Adams Heights, within a very short distance of the Rindge mansion, a beautiful new residence on a magnificent corner lot; this house was designed by one of the most prominent architects in town for his own home, and every modern convenience known to the house-builder's art has been incorporated in it; beautiful large rooms; quarter-sawed oak floors on first floor; two elaborate mantels; furnace heat; two hot-water heaters; house telephone for family use; elaborate electric and gas fixtures; one of the finest bathrooms in Los Angeles. We can deliver this fine property for $9000, which is considerably less than it could be duplicated for. (good reasons for selling.
ERKENBRECHER SYNDICATE (LTD.,)
Members L. A. Realty Board.
Suite 204, Braly Bldg., 4th and Spring.

FOR SALE—SOME HOUSE BARGAINS.
$2300—Modern 5-room cottage, gas, bath, grate and mantel, near 10th and Albany.
$2350—7-room new house, furnished, with every modern convenience, overlooking Hollenbeck Park, cost new $3750, but owner leaving.
$4100—11-room modern house, two bathrooms, two toilets, gas, electric lights, furnished, fitted for two families, 50-foot lot, and on car line, southwest; a bargain.
$5000—New 8-room house on W. Washington st., coved ceilings, polished floors, Flemish oak finish, porcelain bath, grate, two toilets, $750 cash, balance on or before 10 years, with 6 per cent.
RICHARDS, 430 Douglas Bldg.

FOR SALE — BROADWAY REALTY CO., Real Estate, Loans, Investment, 232-233 Bradbury Bldg., phones home 2282; Main 2787.

$4000
A 2-story house with 10 large rooms, high ceilings, concrete cellar with furnace, lot 74x154 to a 15-foot alley; this is a sacrifice without doubt as we have been advertising it as a bargain for $7000; knowing it to be such; part can remain on mortgage. 18

FOR SALE—BY
ERKENBRECHER SYNDICATE (LTD.)
WE HANDLE BARGAINS ONLY.
PRETTIEST 6-ROOM BUNGALOW IN SOUTHWEST.
Choice neighborhood, lawn and trees; just completed; Flemish oak finish; the price is $2300; and it is cheap; terms, if desired.
BRADFORD & HILLIER,
Broadway and Third, 414-415 Bradbury Bldg.
'Phone Home 1960 18

FOR SALE—

Houses.

FOR SALE—
Grand residence, only $6500, in the fashionable neighborhood near Arapahoe and W. 12th st.

Beautiful home, up-to-date in every particular.

9 rooms, consisting of double parlors, dining-room, kitchen and entrance hall, and 5 bedrooms, all beautifully decorated and finished; combination fixtures, house piped for furnace; large lot with east front; surrounded by handsome residences; at the price, $6500, it is an absolute bargain, and there is not a house in the neighborhood its equal that can be bought for less than $8500.
JONES & RYDER LAND CO.
18 218 W. Third st.

FOR SALE—GOODWIN'S CLOSE-IN BARGAINS FOR CASH.
$2500—6-room cottage, lot 50x100 on 11th just east of Main; lot alone worth $70 foot; owner non-resident.
$4000—Beautiful 6-room 2-story house, close in on the hill; Flower st. It's a real snap; look it up.
$4000—Fine, modern cottage on W. Fourth st.; large lot, 58x160; owner moving to 'Frisco or you couldn't buy it for that.
$6000—Fine 2-story residence, modern, on Flower st., near First, close in, walking distance, lot is 40x150 and is alone worth $4500.
$2850—8-room house on corner lot, on W. First, near Figueroa, lot 40x80; fine locations for store. Owners non-resident.
CHAS. O. GOODWIN & CO.,
309 W. First st.

FOR SALE—
Two splendidly situated cottages.
South Hope stret, near 2 car lines, $2200; six rooms; east front; lot 140 feet deep; this cottage has just been completed and combines all modern improvements, easy terms.
Washington st. on an important corner, near 2 car lines, and only 15 minutes ride. This new, and desirably located 5-room cottage, well built and finished is offered for $2850, a small cash payment and $25 per month including interest, will be accepted.
JONES & RYDER LAND CO.,
18 218 W. 3rd st.

FOR SALE—LOW PRICES, EASY TERMS.
$1500—$150 cash, $20 month, nice 5-room cottage near S.P. car shops.
$2150—$100 cash, $20 month, new modern 4-room bungalow, south of Pico, near cars.
$2100—$300 cash, $25 month, modern five-room cottage, on Boyle Heights, best part.
$7250—$200 cash, $25 month, new 5-room southwest.
$4300—$400 cash, $40 month, 8 rooms, southwest.
$8500—$800 cash, $25 month, fine 8-room residence in Westlake district.
CHAS. O. GOODWIN & CO.,
309 W First st.

FOR SALE—
MAGNIFICENT RESIDENCE,
SOUTHWEST, $17,000.
Located on important boulevard, on high ground, with grand views over surrounding country; the house has only recently been completed; contains 11 rooms with grounds 75x180; carriage drive and stable; no expense has been spared upon this residence and the fixtures and finish are of the most costly description. For further particulars apply
JONES & RYDER LAND CO.,
18 218 W. Third st.

FOR SALE—
WRIGHT AND CALLENDER,
323 S. HILL STREET.
Always offering the best and cheapest.
$2600.
Handsome, well built, house, almost new, situated on one of the best known streets in the city. It has 5 fine large rooms, fine mantel and built in buffet. It is on a fine northwest corner and faces east, easy terms. We would advise you to investigate this.
WRIGHT AND CALLENDER,
19 323 S. Hill street.

FOR SALE—
$2200—On 27th st., near Figueroa, a 5-room cottage, 2 full bearing fruit trees, lot 48x150; see this.
$1750—Walking distance, 5 rooms, modern cottage, $300 down, $20 a month. Hill district.
$1500—New 5-room cottage, Normandie, very high and sightly, $300 down, balance as rent.
An investment of $4000 will bring you in $600 a year, only $100 required, property located in S.W., and is a snap.
EDWARD C. CRIBB CO.,
18 Both phones. 213 S. Broadway.

FOR SALE—BY
ERKENBRECHER SYNDICATE (LTD.)
Members L. A. Realty Board.
WE HANDLE BARGAINS ONLY.
$7500—We have for sale on Flower st. between Pico st. and Eighteenth, a nearly new residence containing eight rooms, bath, on a magnificent lot, 99x155 feet to alley. The finest block on Flower st.; lot alone worth $3500. This is the cheapest property on the street; price only $7500.
ERKENBRECHER SYNDICATE (LTD.,)
Members L. A. Realty Board,
204 Braly Bldg., Fourth and Spring.

FOR SALE—
Beautiful new bungalow, $3750.
6 rooms,
Splendidly located southwest.
Near West 16th st. and only 15 minutes ride.
Wide porches.
Beautiful large sunny rooms.
Decorations and workmanship of the highest and conceded by competent judges to be one of the handsomest bungalows in the city.
JONES & RYDER LAND CO.,
18 218 W. 3rd st.

FOR SALE—BROADWAY REALTY CO., Real Estate, Loans, Investments, 232-233 Bradbury Bldg. 'Phones Home 2282; Main 2787.

$4000
A 2-story house with 10 large rooms, high ceilings, concrete cellar with furnace, lot 74x154 to a 15-foot alley; this is a sacrifice without doubt as we have been advertising it as a bargain for $7000; knowing it to be such; part can remain on mortgage. 18

FOR SALE—FINE HOME FOR $750 CASH.
New 8-room residence in West Adams Heights

Liners.

FOR SALE—
Hotels and Lodging-houses.

FOR SALE—
CHAS. LANGE & CO. HOME PHONE 2519.
605 S. MAIN.

6-room cottage on Maple, $235.
7-room flat on N. Olive, $700.
11-room house on W. 11th, $550.
21-room house on Gladys, $800.
200 flats and small furnished houses to choose from.

40 rooms on S. Olive, $2100.
42 rooms on S. Main, corner, $4000.
30 rooms on W. Seventh; fine; $3500.

18 rooms on W. Second st., furnished for housekeeping; want larger house in exchange and will pay difference.

24 rooms on S. Olive, all in fine condition; will exchange for lots or cottage.

40 rooms on S. Olive to exchange for smaller house or cottage.

We have one of the finest rooming-houses on W. Seventh st., elegantly furnished, one block from Central Park; will take good cottage, building lots or smaller rooming-house.

A 7-room house and lot on Lootie st. to exchange for good rooming-house.

Our sales last week on rooming-houses amounted to $14,500; if you want to buy or sell a rooming-house, see us.

LANGE & CO. HOME PHONE 2519.
605 S. MAIN ST.

FOR SALE—A SWELL FURNISHED ROOMING house. A modern building within two blocks of Second and Broadway, paying a handsome profit, and you will not be ashamed to invite your friends to see you in this house; $1250, will buy it.
J. C. FLOYD, Member L. A. Realty Board. 205-6 Mason Operahouse. 18

FOR SALE—
50 rooms, West 2nd., $2600.
42 rooms, rent $260, $2000.
27 rooms, new, rent $106, $2100.
25 rooms, rent $40, $1400.
Some 10, 12, 14, 16 rooms, the above all long leases. THE NATIONAL, 244½ South Broadway. 18

FOR SALE — 30 ROOMS, BEAUTIFULLY furnished, rent only $100; five years' lease. Rooms always rented; $2000 cash will handle this. Must be sold this week; owner has been called away from city and left with us to sell quick. BEARDSLEY & HARNESS, 209 Braly Bldg. 18

FOR SALE — IF YOU WANT TO MAKE your rent free and something besides, here is your chance in a 10-room house. Furniture for sale and house for rent; 4 rooms now rented, more than pays the rent.
Call 1028 S. HOPE for information. 18

FOR SALE—15-ROOM ROOMING-HOUSE, new furniture, new building, four baths, hot and cold water, rooms full all the time; lease and low rent; a snap as owner is sick and cannot work. See ARTHUR W. CLEAVER, 341-343 Pacific Electric Bldg., Sixth and Main.

FOR SALE—
The best offer today takes lease and furniture of 13 rooms; long lease; low rent; well located.
R. E. MUNCY,
18 212 Frost Bldg.

FOR SALE—ROOMING-HOUSE, 42 ROOMS, with large dining-room and kitchen, opposite Central Park. Must sell at once, good lease, reasonable rent. All rooms rented at good price. This is a money-maker. BEARDSLEY & HARNESS, 209 Braly Bldg. 18

FOR SALE—11 ROOMS, NEWLY FURNISHED; must sell this week. Have bought a larger place; all rooms rented; cheap rent, long lease. Here is a place for a home and living expenses, clear. Call at 617 W. 11TH ST. 18

FOR SALE—THE BEST ROOMING-HOUSE in the city, 23 rooms, elegant furniture, finest location, lease and A-1 in every respect, for only $2000; must leave city; this is a snap. See my agent, HUGH SPARKMAN, 313 Grant Bldg. 19

FOR SALE—ROOMING-HOUSE, 20 ROOMS, nicely furnished, this is in fine location, rooms always rented; will sell cheap, if sold this week; see this. HUBBARD & CO., 336 S. Broadway. 18

FOR SALE—$200 WILL BUY FURNITURE of a 7-room house, 4 rooms pay the rent. Call between 9 a.m. and 1 p.m. Don't call unless you mean business. 723 S. GRAND AVE. 22

FOR SALE—THE BEST ROOMING-HOUSE in Ocean Park, owner going East and must be sold at a bargain. PARRA & DILLON, 161 Pier ave., Ocean Park, Cal. 20

FOR SALE—ROOMING-HOUSE NEAR 4TH and Broadway, birdseye maple and mahogany furniture; lease. GODDARD, 425½ S. Broadway, basement.

FOR SALE—$675; 18-ROOM HOUSE. If sold today; this is less than half price. UNIQUE REALTY CO., 636 S. Broadway. 18

FOR SALE — HOTELS AND ROOMING houses. CUTLER & WARE, 302 Grant Bldg.

FOR SALE—
Country Property.

FOR SALE—BY—
ERKENBRECHER SYNDICATE (LTD.)

WE HANDLE BARGAINS ONLY.

We have for sale one of the finest ranch properties in this county. It is located on the Salt Lake R.R., six miles from city limits of Los Angeles in a location where the soil and water surpasses anything found in Southern California. It consists of 27 acres of rich, sandy loam, 200 inches of water, good improvements, 28 head of cattle, 3 horses, hogs, chickens, turkeys and ducks, live stock on the place worth over $2000; machinery, etc., worth $1000; 12 acres to sweet potatoes this year will produce $175 per acre, and we will guarantee that the property will bring in $3500 per year besides feeding the stock. A money maker and the cheapest high-grade place on the market. Price $16,000 complete. If you want a first-class property, investigate this.

ERKENBRECHER SYNDICATE (Ltd.)
Members L. A. Realty Board.
204 Braly Bldg., 4th and Spring sts.

FOR SALE—BY—
ERKENBRECHER SYNDICATE (LTD.)

WE HANDLE BARGAINS ONLY.

WE HAVE FOR SALE within 3¼ miles of the city limits of Los Angeles, a magnificent piece of soil, consisting of 55 acres. It lies on a new electric line, and is now ready for subdivision. It is at present the model dairy farm of Southern California. Soil first-class; water in abundance; improvements A. 1; farming machinery of every description. The stock and personal property on this place will sell at auction for over $10,000. Income for the present year will exceed $10,000. Will sell without personal property for the low figure of $400 per acre, or will sell stock if so desired. At present the finest ranch in the county, and will make a fine subdivision proposition.

ERKENBRECHER SYNDICATE (Ltd.)
Members L. A. Realty Board.
204 Braly Bldg., 4th and Spring sts.

FOR SALE—
ALFALFA LANDS.
In best irrigation district in California, near best market.
Cheap Freight.
ONE DOLLAR PER ACRE CASH.
BALANCE FIFTY CENTS PER ACRE PER MONTH.
We have a large body of choice alfalfa lands, and for the purpose of directing the attention of land buyers to our choice holdings we will sell 64⅔ acres in 20 or 40 acre tracts upon the above extraordinary terms. Abundance of water. Immediate possession. Come quick if you want to take advantage of this unusual offer.
THE REALTY TRUST CO. OF LOS ANGELES, 129 S. Broadway. Phones Exchange 666. Main 666.

FOR SALE—
TO THE MAN OF LIMITED MEANS AND NEW ARRIVAL IN LOS ANGELES, come and have a talk with us. We can locate you on fertile lands, with an abundance of water, where you can produce every variety of fruits, cereals and vegetables.
LOW PRICES. LONG TIME.
5-acre tracts with water, 2 miles from town of 22,000, only $75.
5-acre chicken ranches, only $150.
Orchard for rent.
Vineyard for rent.
200 acres alfalfa for rent.
Grain and hay land for rent.
THE REALTY TRUST CO. OF LOS ANGELES, 129 S. Broadway.
'Phones Exchange 666, Main 666.

FOR SALE—
MECCA.
Lands at from $4 per acre upward, near and at Mecca, Coachella Valley, Riverside county. Our lands produce from 8 to 10 cuttings of alfalf yearly and raise the earliest and best cantaloupes, melons and grapes, in the United States. Tracts from 10 acres upward. Address
MECCA LAND CO.,
Mecca, Cal.

MECCA.

FOR SALE—
Suburban Property.

FOR SALE—
ACREAGE. ACREAGE.
RANCHO DEL MAR.
ACREAGE. ACREAGE.
Right at the gateway of Ocean Park, where $1,000,000 is being spent in improvements. Do you know there is no investment so safe, and as sure to increase in value as good acreage near a popular beach town? Why buy a lot for $700 when you can buy an acre that will make 6 lots for less money? RANCHO DEL MAR tract is all set to walnuts. We furnish you water free. All you want, 1 share of water stock with each acre of land. We have 30-H.P. engine, 12-inch well, pumping 75 inches of water. Others tell you they furnish abundance of water, but you have to pay for it. Remember when you make your purchase, that water is not only king, but it comes high when you have to buy it. We will pay $100 to any person that will show us as good land in acreage on L. A. Pacific R.R. between Rancho Del Mar and Ocean Park. Terms one-quarter cash, balance monthly or quarterly, to suit you like, 6 per cent. interest. Our representative is on the tract. Take L. A. Pacific via Palms, 4th and Hill, or at our office, or call at office we will be pleased to answer any questions concerning tract. Phones Exchange 666. Main 666.

FOR SALE—
TO THE MAN OF LIMITED MEANS AND NEW ARRIVAL IN LOS ANGELES, come and have a talk with us. We can locate you on fertile lands, with an abundance of water, where you can produce every variety of fruits, cereals and vegetables.
LOW PRICES. LONG TIME.
5-acre tracts with water, 2 miles from town of 22,000, only $75.
5-acre chicken ranches, only $150.
Orchard for rent.
Vineyard for rent.
200 acres alfalfa for rent.
Grain and hay land for rent.
THE REALTY TRUST CO. OF LOS ANGELES, 129 S. Broadway.
'Phones Exchange 666, Main 666.

FOR SALE—
ALFALFA LANDS.
The cheapest and best on the Pacific Coast with perpetual water right. We have arranged to handle the lands of the
CALIFORNIA ALFALFA COLONY.
This property is situated within 100 miles of San Francisco and near rail and water transportation. All perfectly level and traversed by large irrigating ditches.
Sold in subdivisions of 20 acres and upward. Prices and terms within the reach of every one.
For full particulars call or address
THE REALTY TRUST CO. OF LOS ANGELES, 129 S. Broadway.
'Phones Exchange 666, Main 666.

FOR SALE—
MECCA.
Lands at from $4 per acre upward, near and at Mecca, Coachella Valley, Riverside county. Our lands produce from 8 to 10 cuttings of alfalf yearly and raise the earliest and best cantaloupes, melons and grapes, in the United States. Tracts from 10 acres upward. Address
MECCA LAND CO.,
Mecca, Cal.

MECCA.

FOR SALE—
Beach Property.

FOR SALE—
SOUTH OCEAN PARK.
Formerly Sort Line Beach.
South Ocean Park.
The finest beach on the Coast.
Gas, electricity, sewer and water.
The new cut-off will soon be
Running direct into South Ocean Park.
Prices from $300 up.
ROBT. MARSH & CO.,
303 H. W. Hellman Bldg.
Or office on the tract.

FOR SALE—
FOR OCEAN PARK STRAND TRACT,
FOR KINNEY'S VENICE OF AMERICA,
FOR VENICE PARK TRACT,
FOR SEAGIRT TRACT,
FOR SHORT LINE BEACH,
FOR ANY GOOD PROPERTY IN OCEAN PARK,
FOR A CHANCE TO MAKE 25 PER CENT. ON YOUR MONEY, EVERY 90 DAYS,
SEE THE H. L. MILLER CO., OCEAN PARK, 159 PIER. PHONE 1021.

FOR SALE — $4000; ONE OF THE BEST houses at Terminal; large, convenient and modern; ocean front; completely furnished; for a home or for rental investment you can find nothing better; terms to suit purchaser. R. W. POINDEXTER, 309 Wilcox Bldg. 18

FOR SALE—5¼ ACRES, FINE IMPROVED land; fine ocean view; situated on Redondo and Los Angeles boulevards; near three lines; fine soil; no tract. Price $4000. CORA A. DRAKE, P. O. Box 2, HERMOSA BEACH.

OCEAN PARK.

FOR SALE—A SNAP; OCEAN PARK; NO. 12 Dudley ave., 5-room cottage, new and modern, with elegant furniture, lot 30x125, cellar, porch, instantaneous heater, bath, gas range, large colonial fireplace; one of the finest and best furnished cottages at Ocean Park. We are sole agents. THE REALTY TRUST CO., of Los Angeles, 129 S. Broadway. Phones Ex. 666, Main 666. 20

FOR SALE—A BARGAIN IN OCEAN Park, 5-room cottage on Dwight, near ocean front, sideboard, 3 beds built in, baths, gas, electricity, large rooms, rents for $30 or more. Price only $2250. DECKER & ADAMS, 702 S. Spring. 18

SAN PEDRO.

FOR SALE—
SAN PEDRO SNAPS.
Two lots on First and Beacon sts., $250 each.
Ninety-foot corner on Pacific avenue, $2000. One-quarter down.
Lots $300, $25 down, $10 per month.
Corner lot one block from Deep Water Harbor, $700.
Three lots just off Pacific avenue on Ninth st, $450 each.
R. X. M'ARTHUR & CO.,
San Pedro, Cal.

FOR SALE—BARGAIN LOT AT $400. BEST location in Grand View tract. Address D, box 25, TIMES OFFICE. 20

LONG BEACH.

FOR SALE—SNAP, FRONT LOT, CLOSE to pleasure pier, Long Beach, cheap. Address P.O. BOX, 765, Los Angeles. 20

FOR EXCHANGE—
Real Estate.

FOR EXCHANGE—
8 and 7 rooms, new, modern, in beautiful Hollywood, electric lights, etc.; exchange for foothill orange or lemon grove; Altadena-Sierra Madre, Duarte, Azusa, Glendora, Monrovia, etc. See E. D. WILLIAMS, with Ben White, 308 Bryson Blk. 18

FOR EXCHANGE—ONE OF THE FINEST 60-room lodging-houses in the city west of Main; low rent, good location, good furniture and a good net income; price $4500, or will take home southwest. BEN WHITE, 308 Bryson Block. 18

FOR EXCHANGE—$3000; 6-ROOM COTtage at Glendale; near car line; exchange for partly improved canyon or mountain property in L. A. or San Diego counties. See E. D. WILLIAMS with Ben White, 308 Bryson Blk.

FOR EXCHANGE—$2000; MORTGAGE $900; 5-room house and large lot at East Hollywood, near car; high ground; street improved; will take clear vacant lots or land for equity. R. W. POINDEXTER, 309 Wilcox Block. 18

FOR EXCHANGE—$3000; A FINE GENERAL merchandise business, store and residence, good town in Kansas, for residence or income property; this is good; get busy. W. A. ROBERTS REALTY CO., 614 Johnson Bldg. 19

FOR EXCHANGE—
I make a specialty of exchanging real estate, particularly California for eastern. Member L. A. C. W. CONWAY, Realty Board. 304-5 Bradbury Bldg.

FOR EXCHANGE—NEW FLATS FOR ALfalfa ranch; $14,000; mortgage $4000. Also good city property for good automobile. Also 2 clear lots in acreage on L. A. Pacific R.R. between Rancho Del Mar and Ocean Park. Terms one-quarter cash, balance monthly or quarterly, to suit you like, 6 per cent. interest. Our representative is on the tract. Take L. A. Pacific via Palms, 4th and Hill, or at our office, or call at office we will be pleased to answer any questions concerning tract. See M'KENZIE & BLENKIRON, 439 Hellman Bldg., N.E. cor. 4th and Spring.

FOR SALE — CANNOT OVERESTIMATE the value of good soil in Southern California. The following five acres is in the extra class, genuine garden and berry soil, partly in fruit and vegetables, corner of Main and Temple sts, Compton, three-quarter mile east from electric cars, nice modern 6-room house, good barn, large bennery all fenced, good 7 inch well, mill and tank, I know the place and know that the price, $3200 is extremely low.
B. W. KINNEY, 105 South Broadway, Sole Agent. 18

FOR SALE—THERE ARE MANY FINE ALfalfa and walnut ranches that are not for sale, yet if you are looking it would be well for you to see me. I know the properties I am talking about, otherwise they would not be advertised by me. Alfalfa, $10 to $11 in the field, walnuts $11 per hundred pounds, pleasant out door work and profitable. B. W. KINNEY, 105 S. Broadway. 18

FOR SALE — 37 ACRES FRONTING ON Central ave., fine level land, all in alfalfa, good modern 5-room house, large barn, flowing well, fine situation, profitable income and right in the track of subdivision; can double your money in subdivision; price $225 per acre; $2000 cash, balance on liberal terms. B. W. KINNEY, 105 S. Broadway, Sole Agent. 18

FOR SALE—BETWEEN MAIN AND VERmont, north of Slauson ave., 5 acres in 12-year-old walnuts; produced a heavy crop this year; price only $4750; a snap if there is one in Los Angeles.

J. C. FLOYD, Member L. A. Realty Board, 205-6 Mason Operahouse. 18

FOR SALE—32 ACRES WITH 11-ROOM RESidence, beautifully improved, and 270 adjoining town lots, 3 minutes' walk to railroad station and near San Diego; abundance of pure water on place; great speculative value; will take less than cost of improvements. Address B, box 85, TIMES OFFICE.

FOR SALE — BIG PAYING POULTRY ranch, 20 acres; another, 15¼ acres, with modern cottage; also a good subdivision tract and acreage, all near Los Angeles. OLIVER FOSTER, route 2, Los Angeles.

FOR SALE—AT PASADENA, AN ELEGANT 12-room residence; lot 155x320; beautiful surroundings; a few blocks from Hotel Maryland, on Los Robles ave, for $11,000. GORDON & CO., 434 Wilcox Bldg. 18

FOR SALE—3 LOTS, CORNER WHITNEY and CHRISTIAN, 90x150, Dayton Heights, improved with small bungalow, fenced, water, fruit trees and flowers, will sell one or both. 18

FOR SALE—4-ROOM COTTAGE AT Alhambra on two large lots, barn, cow shed, chicken yard, fruits, lawn and large oak tree; $1700. HARRIS & HEISS, 703 Braly.

HOLLYWOOD.

FOR SALE—BOYLE PLACE IN HOLLYwood will be placed on the market at an early date; street work now being done; 2 squares south of Prospect ave. and Highland ave. For plan, prices, etc., see
HERRON-BAXTER REALTY CO.,
201 H. W. Hellman Bldg.

FOR SALE—10 ACRES NICE LEVEL LAND, 2½ miles south of city, west side Central ave.; will divide to suit; only $325 acre. C. H. WILLARD, R. 1, Pasadena, Cal.

FOR SALE—$450 $100 CASH; 50x170 FEET, high ground. WILLIAM N. HOLWAY, 230 Grant Bldg. 19

BOILERS—

CAL. BOILER WORKS, MANUFACTURERS of boilers and tanks. Repair work a specialty. 226 QUEEN ST. Home 1479; M. 3201.

L. A. BOILERS—BOILER WORKS, MFGS OF boilers and tanks; special attention to repair work. 119 REDONDO ST. Tel. Main 3265.

FOR EXCHANGE—
Real Estate.

FOR EXCHANGE—BY
ERKENBRECHER SYNDICATE (LTD.)

WE HANDLE BARGAINS ONLY.

FOR SALE OR EXCHANGE—We have for sale 20 acres of fine soil planted to lemons and oranges, located within one block of the surveyed extension of the San Gabriel electric line. Cars will be running in less than six months. Improvements consist of nearly new 2-story 7-room house, strictly modern in every respect, porcelain bath, electric lights, etc.; chicken-houses, windmill, inclosed tankhouse, abundance of water; location absolutely frostless; entire property in first-class condition; owner will guarantee a minimum of $2500 for the crop for next twelve months. Price $15,000 cash, which is $2000 below actual valuation. Would consider desirable Los Angeles property in exchange, value not to exceed $15,000. Photographs at our office.
ERKENBRECHER SYNDICATE (LTD.)
MEMBERS L. A. REALTY BOARD.
204 Braly Bldg., 4th and Spring.

FOR EXCHANGE—MODERN TEN-ROOM house, large lot, 150x150, in the best residence section of Santa Monica, all nicely improved; owner will exchange this and other Santa Monica for good modern residence property in Los Angeles, Westlake or southwest. Address W. T. GILLIS, Bank

FOR EXCHANGE — $4000; 6 LARGE LOTS together with a 17-room hotel building in a thriving town near Los Angeles; price $4000; mortgage $2000; this hotel is completely furnished and we want a small ranch anywhere in Southern California for the equity. BEN WHITE, 308 Bryson Block. 18

FOR EXCHANGE—
$5000-8 rooms, new, modern, 28th st.; barn, ½ block from car line; book cases, china closet, all plate-glass; this is an elegant place; will exchange for vacant lots. See E. D. WILLIAMS, with Ben White, 308 Bryson Blk. 18

FOR EXCHANGE—$12,000, TWO LARGE, new modern houses, southwest, will take $4000 to $6000 in clear eastern property or country property here and balance mortgage; will exchange one house if desired. R. W. POINDEXTER, 309 Wilcox Bldg. 18

FOR EXCHANGE—
10 acres, highly cultivated, orange grove; Covina, abundance of water; will bear rigid investigation, exchange for city property; this is a bargain. See E. D. WILLIAMS, with Ben White, 308 Bryson Blk. 18

FOR EXCHANGE—$35,000; S.W. A HANDsome property well located for business or good property between city and beaches; this is a good property and yours must be good or don't bother about this ad BEN WHITE, 308 Bryson Blk. 18

FOR EXCHANGE—10-ACRE ORANGES AND other fruit in Highland, plenty of water and a good ground as there is at any price; will exchange $7500 equity or the place clear at a bargain for Los Angeles. Owner, 346 BRADBURY BLDG.

FOR EXCHANGE—$5500; ELEGANT, NEW and up-to-date house, with lot 50x150, in W. Adams Heights tract; will take lot or other good clear property for $1250, balance on or before 10 years, with 6 per cent. interest. RICHARDS, 439 Douglas Bldg. 18

FOR EXCHANGE—BONNIE BRAE ST., 4 6-room flats; mortgage $8000; price $18,000; will trade equity for other Los Angeles city property or will go to Pasadena or the beaches. This is fine property. BEN WHITE, 308 Bryson Block. 18

FOR EXCHANGE—OR SALE—$3500; MODern 5-room cottage, completely furnished, gas, electric lights, bath, grate and mantel; street paved, cement sidewalk, corner lot, 57½ feet front, for city property. RICHARDS, 439 Douglas Bldg. 18

REAL ESTATE—
For Investment.

FOR SALE — DON'T BUILD UNTIL YOU have investigated the Marshall & Stearns' Patented Fixtures for Apartment-houses and Cottages. ROOM 201, Gray Bldg., 239½ S. Broadway.

FOR SALE—
Miscellaneous.

FOR SALE — HAMMERLESS SHOTGUN, cost $100, fine condition, finely engraved and carved, 20 gauge for quail, ducks or geese, there is no better gun made. $25. Address V, box 65, TIMES OFFICE. 18

FOR SALE—CHEAP, 300 TO 1000 CORDS dry 3-foot gum wood; Hollywood parties and Colegrove same price as Los Angeles. M. L. SELSEL, 634 S. Hope st. Home phone 3134.

FOR SALE OR EXCHANGE—VALUABLE patent for Los Angeles property, exclusive right to manufacture and sell. Address M. C. GOLDFINCH, 2003 Colby ave., Everett, Wash.

FOR SALE — ON EASY PAYMENTS, watches, diamonds and jewelry, of all kinds goods delivered on first payment. HOME PAYMENT CO., 121½ N. Broadway. Rooms 5 and 6.

FOR SALE—LADY'S FIRST-CLASS TICket, Chicago; dark eyes and hair, medium, good leaving Los Angeles, 18th, and 19th; return. Address E, box 1, TIMES OFFICE. 18

FOR SALE—TWO TICKETS TO DENVER; man and wife; medium, dark, easy signature and description. 'Phone or call POINSETTA HOTEL, before 9:30 a.m. or after 4:30. 18

FOR SALE—2000 EASTERN PINE WOODEN paper cores. Ideal stuff for kindling wood; will sell cheap if purchaser applies at once. Call on CASHIER, Times Office.

FOR SALE—DIAMOND RING, COST $85; $27.50, ¼ carat, white, will sacrifice for $17.50, if sold immediately. Address V, box 63, TIMES OFFICE.

FOR SALE—TO BUILDERS AND HOUSEowners; cheap & hot-air furnace, with piping, but little used. Inquire at 108 N. LOS ANGELES ST. 19

FOR SALE CHEAP, SEVERAL WHOLE and two half tickets East; no description necessary. Address today, D, box 45, TIMES OFFICE. 18

FOR SALE—LARGE COMBINATION WICKer go-cart, and baby carriage, almost new, will sell cheap. Address D, box R, TIMES OFFICE.

FOR SALE—TICKET FOR MINNEAPOLIS by way of Denver, cheap, male, medium height, young. Address E, box 2, TIMES OFFICE. 19

FOR SALE—IMPROVED COMMON SENSE filters, old filters taken in part payment. Office 327½ S. SPRING ST., William Akin, Manger. 18

FOR SALE—MAGNIFICENT STANDARD upright piano, famous make, one-third original cost. See at trunk store, 349 S. SPRING. 24

FOR SALE — TICKET TO ST. LOUIS, Southern Pacific, medium, stout, gray, middle age, male. See bootblack, NATICK HOUSE. 18

FOR SALE—TWO STORES AND 6-ROOM dwelling in rear, parties intend building. 713 S. GRAND AVE. Call between 10 and 2 daily. 20

FOR SALE—A SNAP; FIRST-CLASS TICket to Ohio for lady; price 36, good until 22rd. Address Y, box 94, TIMES OFFICE. 18

FOR SALE—FURNITURE 5-ROOM MODern flat close in, low rent, cheap if taken before 1st; going away. 421 W. 9TH ST.

FOR SALE—A FEW FINE SECOND-HAND vehicles at bargain prices. PARROT CARRIAGE CO., Tenth and Main sts.

FOR SALE—3 STORES AND DWELLING in rear; parties intend building. 713 S. GRAND AVE. Call between 12 and 1 daily.

FOR SALE—OAK ½ SOLES SEWED ON men's welt shoes for 75c, ladies, 60c. FACTORY SHOE STORE, 608 S. Broadway. 20

FOR SALE—WALL PAPER, WHOLESALE and retail, lowest prices ever sold in Los Angeles. CHICAGO, 515 W. Sixth. 19

FOR SALE—1 GENTLEMAN'S FIRST CLASS ticket to Denver and Colorado Springs, $5 if sold today. Phone West 3821. 18

FOR SALE—20 TONS OLD HAY, SIX miles out, also some new hay. Price right. Phone BLACK 1761, afternoons.

FOR SALE — THOROUGHBRED BARRED Plymouth Rock cockerels, cent strain at $40 S. UNION AVE.; price $2.50.

FOR SALE—TWO FIRST-CLASS TICKETS from Los Angeles to Chicago. Address D, box 16, TIMES OFFICE. 18

FOR SALE—COMPLETE SET OF BLACKsmith tools and some stock. Call or address 217 S. AVE. 20.

FOR SALE—NEWLY FURNISHED FLAT of 5 rooms, close in, on Broadway. Key at 519½ S. OLIVE ST.

FOR SALE—TICKET TO KANSAS, MALE, slim, medium, young, dark hair. Address 110 W. THIRD ST. 18

FOR SALE—LADY'S TICKET TO TEXARKana, Tex., ft. blonde. Address D, box 91, TIMES OFFICE. 19

FOR SALE — MOVING PICTURE FILM; song slides; magic lanterns. 109 Montgomery st., S. F., Cal.

FOR SALE—"JEWEL" RANGE WITH WATERback, in fine condition, $15. 1120 GEORGIA ST. 18

FOR SALE—AN ELEGANT UPRIGHT PIano, will sell cheap for cash. Call at 304 W. 6TH. 18

FOR SALE—OR EXCHANGE—FOR CEMENT or brick work, two bicycles. 720 E. 21ST. 20

FOR SALE—GOOD PIANO AT A BARGAIN 2627 BRIGHTON AVE. Phone West 1913.

FOR SALE—FIRE-PROOF SAFE; WILL buy, sell or exchange. 409 E. SECOND ST.

FOR SALE—TWO-CHAIR BARBER SHOP; rent $10. 102 W. EIGHTH ST. 18

FOR SALE—GAS RANGE, GOOD CONDItion. 1213 E. 22ND ST. 21

FOR SALE—
Miscellaneous.

FOR SALE—CHEAP; COMPLETE WATER pumping plant, 60-H.P. boiler, injector, air tanks, fuel tanks, pumps, all necessary pipe and connection; 30x30 boiler house; Union copper cylinder steam-head pump; 100-barrel tank on 40-foot foundations; 2000 feet heavy galvanized trough with trestle. DORAN, BROUSE & PRICE, 106 Belmont.

FOR SALE—2.00 WOODEN CORES, FROM newspaper rolls, 34½ inches, 53½ inches and 60 inches long; made from eastern pine; can be dipped in asphalt and used for water pipe where slight pressure is required; will sell for this purpose at 1 cent per linear foot. Call on CASHIER, Times Office.

FOR SALE — FRUIT, GROCERIES AND cigar stand, with large brick bake oven in rear; rent only $30; lease 2 years; good trade; established 2 years; sickness cause of sale; price $650. Inquire furniture store, 556 NEW HIGH ST., corner Bellevue ave. 18

FOR SALE—TELEPHONE YOUR "WANT" ads. to The Times. Special clerks are constantly in waiting at the other end of your 'phone to take your ad. Ring up any time of day or night. Sunset PRESS ONE, Home "THE TIMES."

FOR SALE — STEEL RANGE, PATENT dishwasher, bakers, portable oven, refrigerators, showcases, counters and other fixtures for sale cheap, at 907 and 911 S. Main. L. G. SKEELS. Home, Tel. 7021.

FOR SALE—PATENT DISHWASHER, BAKers, portable oven, refrigerators, showcases, counters, 2 upright planos and other fixtures for sale cheap, at 907 and 911 S. Main. L. G. SKEELS. Home Tel. 7021.

FOR SALE—REDWOOD DOORS, 50 PER cent. cheaper than pine. These are the latest colonial pattern, strictly first-class. We ship to any point. Get our figures. WHITING'S, Ninth and Maple.

FOR SALE—UPRIGHT BOILER WITH Hammel oil burners, complete, elegant, large refrigerator, 6 foot gas range, nearly new; cheap for cash. Apply 128 W. 5TH st. between 9 and 12 a.m. 18

FOR SALE—
Furniture.

FOR SALE—FURNITURE OF A COMPLETE 5-room flat. Flat for rent, to people without children, a bargain, very desirable. No agents. Address C, box 49, TIMES OFFICE. 24

FOR SALE—AXMINSTER CARPETS AND lace curtains and furniture stored in the basement at wholesale; all new and real bargains. A. B. WILMANS, 503 S. Broadway.

FOR SALE—FURNITURE; $350; A NEW 7-room flat four blocks from First and Broadway, modern and always rented to good tenants; no agents. PHONE MAIN 4695. 19

FOR SALE—FURNITURE; $350; A NEW 7-room flat four blocks from First and Broadway, modern and always rented to good tenants; no agents. PHONE MAIN 4695. 19

FOR SALE—MATTING, 16c; BED QUILTS, 35c; chairs, 50c; gasoline stove, $1.50; wooden beds, 75c; iron beds, $2.50. L. G. SKEELS, 907 and 911 S. Main. Tel. Home 7021.

FOR SALE—A MAHOGANY MANTEL BED with cabinet and beveled glass mirrors, cost $45, will sell for $22. Call 2500 CINCINNATI ST., off N. Soto st., Brooklyn-ave. cars.

FOR SALE—ONE COAL HEATING STOVE; one gas stove and one cook stove, with water attachments. Call forenoons, 1267 E. 17TH ST.

FOR SALE—FURNITURE OF 7-ROOM flat; flat to rent; we are compelled to sell; make us an offer. 522 W. EIGHTH. 18

FOR SALE—FURNITURE; BIRDSEYE MAple dresser and seven other odd dressers. GODDARD, 425½ S. Broadway.

FOR SALE—FURNITURE OF 4-ROOM COTtage, cheap, with rent of cottage. 346 S. FIGUEROA ST. 19

FOR SALE—FURNITURE OF 12-ROOM flat; flat for rent; 3 kitchens; $700. 922 W. THIRD ST.

FOR SALE—FURNITURE, MAHOGANY AND birdseye maple. GODDARD, 425½ S. Broadway, basement. 19

FOR SALE—TO SELL YOUR FURNITURE to advantage. See DALLAS, 762 W. Third. Main 4690. 22

FOR SALE—STEEL COAL RANGE; ALSO beautiful dining-room cabinet cheap. 1151 LAKE ST. 19

FOR SALE—FURNITURE OF 6-ROOM FLAT at 428 S. OLIVE ST., cheap. Call and get bargain.

FOR SALE — MASSIVE ANTIQUE OAK sideboard. Call 1522 CAMBRIA ST. Phone 6520.

FOR SALE — FOLDING BED AND NEW rug, very reasonable, at 718 S. GRAND. 20

BUSINESS CHANCES—
Miscellaneous.

FOR SALE—ONE-HALF INTEREST IN well established real estate business in best Coast town, write for interview, 128 EAST 3RD ST. Room 10. Price for quick sale, $1000. 18

I WANT TO INVEST FROM $3000 TO $4000 in business that will stand thorough investigation, and that is well established. Have the cash. Address A. Z., box 19, TIMES OFFICE.

MEAT MARKET. MEAT MARKET. QUICK sale, quick price; this is a chance that it will pay you to investigate; we want to sell it quick. Address X, box 67, TIMES OFFICE.

FOR SALE—DAIRY, 34 COWS; HORSES, wagons, etc., and one of the best paying routes in the city; business will stand closest investigation. Address X, box 51, TIMES OFFICE. 19

FIRST CLASS RESTAURANT FOR SALE. Price $350, located on West 7th st. Rent reasonable, doing nice business. JONES & RYDER LAND CO., 218 W. Third st. 18

FOR SALE—HAY, GRAIN AND COAL BUSIness established 2 years; very centrally located; if you want a bargain address L. MICHAUX, Eighth and Towne ave.

WANTED — YOUNG MAN WILLING TO work, with $500 to invest for ⅓ interest in plumbing, hardware and bicycle business, and learn trade. 814 CENTRAL AVE. 18

FOR SALE—OLD ESTABLISHED FRED and fuel business location and doing good business. Will invoice everything. See owner, at 242 E. 27TH ST. 20

FOR SALE—PERFECTLY EQUIPPED BATH and toilet parlors, retiring on account of illness, cash or exchange for city property. Address W, box 205, TIMES OFFICE.

FOR SALE—MANUFACTURING BUSINESS, price $5000; death cause of selling, pays $400 per month net; it is fine. HUGHES, PARSONS CO., 531 Byrne Bldg. 18

FOR SALE—A FINE GROCERY STORE, S. E., good business, can be doubled; four living-rooms above; rent $25; a snap. Call 1. FRENCH, 556 S. Hope st. 18

FOR SALE—GROCERY STORE; WILL BE sold at less than invoice, doing $50 worth business a day, cheap rent. UNIQUE REALTY CO., 636 S. Broadway. 18

DOES YOUR MONEY EARN 1 PER CENT. monthly? Bluebell stock will pay it; with steady increase; let us tell you about it. WELLS & CO., 338 Wilcox. 18

WELL PAYING RESTAURANT AND rooming-house of 16 rooms; furniture for sale; all complete, rooms always full. Apply 1826 PASADENA AVE.

IF YOU WANT TO GET INSIDE IN THE barber business and make big money and have $2500 to invest; call and see NORLE, 779 Wilcox Bldg. 18

FOR SALE—A $1000 STOCK OF GENERAL merchandise in the finest location in a rapidly-growing town. Address W, box 66, TIMES OFFICE. 22

CANDY FACTORY AND ICE CREAM PARlor, live country town, $1250 or invoice. 18 I. D. BARNARD, 116 S. Broadway.

WHOLESALE — COMMISSION PRODUCE business, ⅓ interest; a bargain; $1000. 18 I. D. BARNARD, 116 S. Broadway.

DELICACY, BAKERY AND LUNCHROOM, guaranteed to pay $300 a month, $750. 18 I. D. BARNARD, 116 S. Broadway.

FRUIT, CIGARS AND LIGHT GROCERY, rent $12; store and two living rooms, $275. 18 I. D. BARNARD, 116 S. Broadway.

NEAT GROCERY WITH 3 ROOMS, SELLS stock, fixtures and furniture for $500. 18 I. D. BARNARD, 116 S. Broadway.

WHOLESALE BAKERY PAYING $150 PER month, a very choice investment, $1150. 20 18 I. D. BARNARD, 116 S. Broadway.

FRUIT, CIGARS AND LIGHT GROCERY, rent $12; store and two living-rooms, $275. 18 I. D. BARNARD, 116 S. Broadway.

FOR SALE—LAUNDRY ROUTE, HORSE, wagon, harness. Call see owner at 1617 W. 21ST ST. Phone West 2805.

ELECTRICAL CONTRACTING BUSINESS, well located in city, $400 spot cash. Address D, box 47, TIMES OFFICE. 20

INTEREST, SNUG BUSINESS MFG. FOR retail trade, fine opening for right party. 807½ SAN PEDRO ST. 18

FOR SALE—RESTAURANT, CHEAP IF SOLD this week; low rent; money-maker. Call 1830 S. MAIN ST.

WANTED—GOOD PARTNER IN GOOD-PAYing restaurant business. Address D, box 80, TIMES OFFICE. 19

FOR SALE—CASH GROCERY, 3 YEARS' lease, best offer takes it. 404 CENTRAL AVE. 18

FOR SALE—PAWN SHOP, SAFE, SHOWcase, place for rent. 113 S. BROADWAY. 19

TO SELL OUT SEE I. D. BARNARD, 116 S. Broadway. Tel. John 3321, Home 3322. 18

FOR SALE — LUNCH COUNTER WITH steady trade. Inquire 126 E. 7TH ST. 19

TO SELL OUT SEE I. D. BARNARD, 116 S. Broadway. Tel. John 3321, Home 3322. 18

BUSINESS CHANCES—
Miscellaneous.

FOR SALE—
$2000 — Grocery store; central, good trade; low rent.
$850—Groceries, bakery goods, soda fountain, furniture and cigars.
$1100—Bakery, large oven, good trade, 3 years' lease, low rent.
$750—Bakery, close in, large oven, lease at reasonable rent.
$1500—Paper manufacturing business, nicely on its feet

Liners.

BUSINESS CHANCES—
Miscellaneous.

FOR SALE—BILLIARD HALL, barber shop and cigar stand, established, with reasonable rent; one of good business; price $1200. See owner MAN, 437½ S. Broadway.

WANT ONE MORE PARTY to syndicate going to Goldfield. Only small amount of money required. W. T. Goodhue Land Co., 311 Laughlin Bldg., Home 7686.

SEND 10C FOR OUR BIG VOLUME mium package; an unequaled to amuse both old and young; a bargain. PACIFIC MERCANTILE Co., San Francisco, Cal.

CORNER SALOON FOR SALE. Price $700, location, lease favorable. License alone is worth $ JONES & RYDER LAND CO., Third st.

FOR SALE—SECOND HAND FIRE store, fine location on Spring st.; invoice $1500 will sell stock and fix tures for $1200. DECKER & ADAMS 107 E. 1st st.

SWAPS—
All Sorts, Big and Little.

FOR EXCHANGE—WE ARE AUTHORIZED to offer an interest in a working gold mine for cash or exchange for gilt-edge real estate. THERE IS ALSO A GOOD PROPOSITION IN SALARY GOES WITH THE DEAL. Investigation is something in this line for men with references and willing to look after the interests of other parties. MOODY & CO., 311-312 Mason Opera House Block.

FOR EXCHANGE—FINE GRAND piano, full keyboard, just the thing for a student of the pipe organ. Will be taken in part swap on basis of $250. What have you or value on automobile. Address P. O. box 81, TIMES OFFICE.

FOR EXCHANGE—GOOD DENTAL chair and cabinet; cheap. Address "Dentist," TIMES OFFICE.

FOR EXCHANGE—EQUITY IN A FINE lot, clear of incumbrance, for horses and vehicles. Apply 542 S. HILL ST.

MONEY TO LOAN—

MONEY TO LOAN—
On first and second mortgages on real estate or on any good security. Notes, mortgages, trust deeds, contracts issued for the sale of real estate, and all kinds of commercial paper bought. NOURSE & COMPANY, 302 Trust Bldg.

TO LOAN—MONEY, IN LARGE OR small amounts, for long or short time, on first and second mortgage on real estate, on good security; notes, mortgages, trust deeds, real estate contracts, and all kinds of commercial paper bought. NOURSE & COMPANY, 302 Trust Bldg.

CASH CONFIDENTIALLY LOANED on diamonds, watches, jewelry, pianos, furniture, etc., without removal; lowest rates; private office; 2d floor; 9 a. m. to 4 p. m.; evenings, 6:30 to 8:30. MERCANTILE ACCOUNT CO., 201 Bradbury Bldg.

MONEY LOANED ON DIAMONDS, watches, jewelry, all kinds of personal property. We loan you no more, but we will keep your goods longer than your friends or anybody's else. Private office for ladies; confidential; strictly legitimate; tickets issued. LEE BROS., 107 S. Broadway.

TO LOAN—
$200 to $25,000 to loan on real estate or other good securities; low rates. Established 1886. LEE A. M'CONNELL & CO., 107 W. Second st.

TO LOAN—A MINT OF MONEY AT lowest interest, on diamonds, furniture and pianos; a very liberal way to get money for your wants. Open 9:30 a.m. to 4 p.m. Office 1, 340½ S. HILL ST.

$ $ $ $ 500 TO $2500 $ $ $ $
to loan on city property at lowest rates. Apply to A. J. JERGINS & CO., Suite 420 Hellman Bldg., cor. 3d and Spring.

DON'T BORROW TROUBLE. money; salaried men and women, dates on all kinds of collateral; confidential. CREDIT, Room 1, 2d floor, Johnson Bldg., cor. Fourth and Main.

MONEY LOANED ON FURNITURE, pianos, live stock, etc., without removal; no publicity. CITY FIXTURE CO., 325-326 S. Main. Phone Green 1137; Home 3134.

MONEY LOANED ON DIAMONDS, watches, jewelry, pianos, furniture, horses, wagons, etc.; also on second mortgage; lowest rates; safe, private; strictly confidential. UNION LOAN CO., 134 S. Broadway.

MONEY LOANED SALARIED PEOPLE without security; notes of individuals and firms bought and sold. EXCHANGE, 231 Bryson Block, 3d st. and Broadway.

MONEY TO LOAN IN SUMS TO suit on city or country property at 6 per cent. HORNBECK & WILSON, Rooms 1 and 2, Realty Bldg. Members L. A. Realty Board.

E. W. POINDEXTER, 320 WILCOX Bldg., loans in any amount on city or country property, or other first-class security; installment and building loans negotiated.

MONEY LOANED SALARIED PEOPLE on their own names without security; also on furniture, pianos, horses, wagons, etc.; the largest business in 39 principal cities; offices in all principal cities; consult us before borrowing elsewhere. TOLMAN, 230 Douglas Bldg., 3d and Spring sts.

TO LOAN—$500 TO $100,000 ON city real estate; low interest rates; no delay; no commission charged. LACEY, 205 Bradbury Bldg., 3d and Broadway. Phone Home 1486. Main 1486.

TO LOAN—FOR CLIENTS ON CITY property, two sums $10,000 each, $5000, $3000, $2000, $1500, $1000. BROS., 302 Bradbury Bldg.

MONEY TO LOAN IN SUMS TO suit on improved city real estate. MONEY REALTY CO., 207 Tajo Building, First and Broadway.

DIAMONDS, FURNITURE, PIANOS, etc., promptly, lowest rates. 325 S. Broadway, rooms 126. Phone Green 825.

MONEY AT 6½ TO 8 PER CENT, according to size and security. Call on or address WARD D. SILENT & CO., 205 Wilcox Bldg.

MONEY ON DIAMONDS, FURNITURE, pianos, horses, wagons, etc., private. Low rates; quick, private. LOAN CO., Room 15, 325 S. Spring.

MONEY AT 6½ TO 8 PER CENT, according to the size and security. Call on or address EDWARD D. SILENT & CO., 205 Wilcox Bldg.

TO LOAN—MONEY, IN LARGE OR small amounts, on Los Angeles realty at 6 per cent. See TEFTLER, 107 W. Second st.

J. B. POLLOCK—SALARIED PEOPLE, E. L. WHITTINGTON & CO., 418 Mason Opera House Block.

TO LOAN—MONEY LOANED SALARIED people without security. WATSON & CO., 204 Grant Bldg. Phone Home 1447.

PRIVATE MONEY; NO RED TAPE; no commission; on good security, diamonds, or good security. SON & SON, 204-6 Wilcox Bldg.

MONEY TO LOAN ON CITY AND country real estate. THOMAS S. WARD, 233 Douglas Bldg.

TO LOAN—4 TO 7 PER CENT; ON Broadway Bldg. LOCKHART & CO., 233 Broadway.

TO LOAN—6 TO 7 PER CENT; ON city property. LOCKHART & CO., First st.

TO LOAN—MONEY LOANED ON county property. M'CALL & CO., st.

FOR LARGE OR SMALL LOANS on real estate see WATSON, 233 Douglas Bldg.

TO LOAN—PRIVATE FUNDS AT 6 per cent. GORDON & HUBBARD, 233 Broadway.

KERNER LOANS ON DIAMONDS, watches, jewelry, pianos, furniture, etc., at lowest rates, any amount, 201 First st.

F. C. CRIBB, 218 S. BROADWAY, loans in any amounts, city and country.

MONEY WANTED—

WANTED—$2500 TO $3000 ON 5 years' mortgage, new 2-story house and corner lot, worth $5000. Will pay 7 per cent. Apply 321 DOUGLAS Bldg.

WANTED—I HAVE A GOOD CLIENT who want to borrow $1500 from private parties for 3 years at 7 per cent; will give $1500 to $2500. Address A. box 81, TIMES OFFICE.

WANTED—$1500 ON NEW 5-ROOM HOUSE bought for $2500. Address "Owner," box 81, TIMES OFFICE.

WANTED—CAN GET YOU MONEY on mortgage, on new 5-room house. WILLIAM N. MOSS, 336 S. Hill.

WANTED—TO BORROW $500, GOOD security, city real estate. Address VARCOE & CO., 317 W. Second st.

WANTED—$2000 FOR 2 YEARS; GOOD security and reasonable interest. Address A. box 81, TIMES OFFICE.

WANTED—TO BORROW $1000 FOR 1 year at 8 per cent. Address A. box 71, TIMES OFFICE.

WANTED—TO BORROW $1000 FOR 1 year at 8 per cent. Address A. box 71, TIMES OFFICE.

THINGS ON WHEELS—
All Sorts.

AUTOMOBILES.

WHY DO YOU WASTE TIME AND MONEY advertising in these columns instead of bringing your business to us? We do a regular exchange and brokerage business and we buy, sell and exchange more cars than all the rest of them together. We handle all sorts of deals and we do it right. You buy a car and find too late that its cylinders are scored or that some other bad defect exists which makes you regret that you did not get the car under our signed inspector's report and our guarantee that "It's just what we say it is." THE MOTOR-CAR EXCHANGE, Heineman & Pearson, Motor-Car Brokers and Engineers, 1028 S. Main. 15

DON'T MISS THIS ARTICLE—IT IS OF great importance to all users of rubber tires and other rubber goods.

We are the Pacific Coast distributors of the wonderful M. & M. Tire Cements and Vulcanizing Solution, with which you can do your own vulcanizing and repairing in a few minutes on the road. Bring in a tire, and to show you its merit, we will repair and vulcanize it right before you FREE OF COST. THE MOTOR-CAR EXCHANGE, Heineman & Pearson, Motor-Car Brokers and Engineers, 1028 S. Main st. 25

FOR SALE—HAYNES APPERSON TOURing car; has not been run over 100 miles; has demonstrator; have severed my connection with agency here and am going East; price $2500, or might consider a trade for smaller machine. Call for ROBERTSON at Western Garage, 631 S. Broadway. 25

FOR SALE—
One 1903 Winton touring car; new tires; 4-inch fronts, 5-inch rear; motor and running gear in perfect condition; a bargain at $1400 cash.
NORMAN W. CHURCH,
116-118 E. Third st.

BIG BARGAINS IN SLIGHTLY USED MOtor cars, Peerless, Thomas, Fords, Cadillacs, Tourist, Autocar, White, Oldsmobiles, Knox, Electrics and others. SO. CAL. MOTOR CAR EXCHANGE, Pipher Bros. & Co., 200-204-6 S. Ninth. 'Phone Main 3002. 18

LIVE STOCK FOR SALE—
Horses, Cattle, Vehicles, Etc.

FOR SALE—ONE BAY MARE, 8 YEARS old; ONE LIGHT RUNABOUT; ONE SET SINGLE HARNESS; ALL IN GOOD CONDITION; MARE IS CITY BROKE; GOOD TRAVELER AND PERFECTLY SAFE; WILL BE SOLD AT A BARGAIN. TALLYHO STABLES, 107 N. BROADWAY.

FOR SALE—I CAN SELL YOU A SERVICEable horse of any description from 700 to 1200 lbs., just as good or just as cheap as you want; prices range from $25 to $500. I positively guarantee my representations or refund your money. M'LELLAN, 942 S. Los Angeles st. 22

FOR SALE—FIRST CLASS COVERED DElivery wagon, single harness, practically new; an eight year old black horse, good delivery horse; will sell cheap. Call 967 BERENDO ST., corner West 16th st. 20

FOR SALE—HIGH BRED DRIVING MARE, 5 years old, high stepper, first-class in all respects, also elegant Stanhope harness, etc., sample, cheap, can leaving city. Call at EUREKA STABLES, 5th st. 22

FOR SALE—ONE SPAN WELL BROKE mules suitable for heavy work, can be seen at Blue Front Stables, Third and Los Angeles sts., after 9 Tuesday. Z. L. PARMELEE. 18

FOR SALE — HANDSOME BAY HORSE, well bred, 6 years old, broken to drive either single or double, not afraid of cars; price $150, can be seen at 727 W. 27TH ST. 19

FOR SALE—A HIGH-CLASSED, GENTLEman's road horse; can show him or good, fine hooker and absolutely sound; must be sold at once. Call at 109 N. BROADWAY. 18

FOR SALE—GOOD, CHEAP TEAM PONIES, weight 1200 lbs.; sound and good drivers and gentle to ride; 7 and 8 years old; price $90. Call today or Monday. 504 W. EIGHTH ST.

FOR SALE—TEAM GOOD BLOCKY RANCH mares, new Studebaker wagon and harness, 2 good surrey horses, 2 blocky delivery horses, 3 cheap carts. 746 E. 21ST ST.

FOR SALE—SIX OR EIGHT GOOD YOUNG mules, two wagons, 2½x5, high wheel mountain gear, two 21-barrel oil tanks. 634 RAMIREZ ST.

FOR SALE—PINE JERSEY COW, CALF gentle, fine milker, Address MELROSE, take Commercial car, fourth house south. Inquire E. J. ZAPPEL.

FOR SALE—900 POUND BLACK HORSE, 3 years old, good driver and safe for anyone to drive, guarantee to be sound; $90. 2829 S. MAIN.

FOR SALE — THOROUGHBRED FILLY, 2 years old; also 3-seated spring wagon, good as new. GEO. WOODBURY, Pasadena.

FOR SALE—LEE'S LICE KILLER, THE safest and easiest remedy for poultry vermin. HENRY ALBERS, 215 S. Main.

FOR SALE—BAY MARE, CONCORD BUGgy and harness, will sell cheap. Call 139 E. 27TH ST., or phone 2825.

FOR SALE—ONE GRAY HORSE AND TOP wagon; also a new patent cheese cutter. 3210 CENTRAL AVE.

FOR SALE—1 BEAUTIFUL MARE, 5 YEARS old, weighs 900 pounds, good driver, $75. Call 1528 S. MAIN.

FOR SALE—1 BUGGY, 1 WAGON AND 3 horses, bargain. MRS. J. BRUNNER, 645 S. Los Angeles st.

FOR SALE—GOOD FAMILY HORSE AND phaeton, cheap. Call at 1223 W. 25TH ST.

FOR SALE—HORSES, MULES, HARNESS and wagon, cheap. 460 SAN PEDRO ST.

LIVE STOCK FOR SALE—
Poultry, Birds, Dogs, Etc.

FOR SALE—BARRED PLYMOUTH ROCK cockerels, old enough for service, $2 and $3. Pullets and hens, $1 each. Thoroughbred stock. Maple-ave. car 0425 S. MAIN ST.

FOR SALE—10 EXTRA FINE BROOD SOWS with little pigs, from 10 days to 5 weeks old; also 25 fine shoats 4 to 7 months old. Address box 31, DOWNEY, Cal.

FOR SALE—FINE LAYING HENS, COCKerels, pullets, Leghorns, Minorcas, Plymouth Rock. SANTA ANA POULTRY AND EGG EXCHANGE, Santa Ana.

FOR SALE—17 HENS, 1 YEAR OLD, 5 black minorcas, 6 young pullets, 6 months old and 2 brown leghorns, 1420 S. MAIN. 'Phone West 668. 18

FOR SALE — HENS AND PULLETS, barred rocks, white rocks, leghorns, Rhode Island Reds. 1065 S. FIGUEROA. Phone White 2123.

FOR SALE—WHITE AND BROWN LEGhorn eggs, 75c per setting. 1027 FLOWER. 22

LIVE STOCK WANTED—

WANTED — GOOD STRONG, RELIABLE, trustworthy family horse; black or chestnut preferred; none need apply except with animal stated above; horse will be taken on trial. 1707 W. 9TH. 19

WANTED—IF YOU WANT YOUR HORSES clipped, call at 216 W. TENTH ST., or phone Home 7827. Horses called for and delivered free. 22

LIVE STOCK EXCHANGE—
Swaps in Animals, Birds, etc.

FOR EXCHANGE — ONE IRISH SETTER bitch, three months old, in exchange for a savage dog or bitch; bulldog preferred. Address D, box 31, TIMES OFFICE. 19

OIL PROPERTY—
Miscellaneous.

FOR SALE—ALL SIZES CASING AND pipe; boilers, engines, tanks, drilling rigs, galvanized iron, trough, boiler-house lights, all in good condition; prices that will get the business. DORAN, BROUSE & PRICE, 324 Belmont ave.

WANTED—STEAM FITTING CONTRACT or day work; old plants remodeled and placed on modern economical basis; factory work a specialty. Address T. box 17, TIMES OFFICE. 19

THE AUDIT COMPANY
Acts as secretary of companies.
Hours 12 to 1. 220 BYRNE BLDG.

DRESSMAKING—

WANTED—A FEW MORE ENGAGEMENTS by a first class dressmaker, city references. Address 938 S. FIGUEROA. Phone Home 2092.

FIRST-CLASS DRESSMAKING DONE BY the day, work guaranteed. MISS CLARK, 359 Temple st. 'Phone Red 2942. 22

DRESSMAKING BY THE DAY AT HOME at reasonable prices. 621½ W. EIGHTH ST.

WANTED—DRESSMAKING BY THE DAY. A. CLARK, 1834 Sacramento st. 19

PATENTS—
And Patent Agents.

ST. JOHN DAY, REGISTERED PATENT attorney, patents obtained in all countries. 502 BRALY BLDG., Fourth and Spring. Home Phone 4047.

PIONEER PATENT AGENCY—24 YEARS IN Downey Block. New 62-page book of Patents free. HAZARD & HARPHAM.

JAMES B. ROGERS, EX-EXAMINER, U. S. Patent Office. Patents. Rm. 355, Byrne Bldg.

LOST, FOUND, STRAYED—
And Stolen.

LOST—OCT. 16TH ON SANTA FE RAILway track, between Downey ave. and tower No. 1, an elk's tooth watch charm. Leave at SANTA FE DEPOT TELEGRAPH OFFICE and receive reward. 18

LOST — OPEN-FACED GOLD-FILLED watch and fob between Union and Flower, along University car line; finder leave at HOWARD'S DRUG STORE, Pico and El Molino, reward.

LOST—NEAR SOUTH PASADENA OSTRICH Farm, lady's brown handbag containing purse and name of owner. Notify MISS SARAH CULTON, San Gabriel, Cal. 18

LOST—DOG; OCTOBER 10; MALE, WEARing licence tag No. 1, a cross between Spitz and Shepherd. Notify J. R. bWAIN, South Pasadena; suitable reward. 18

FOUND—CAME TO MY PLACE, CORNER Western and Slauson ave., one strawberry roan horse. Owner can have same by paying charges. 1494 S. MAIN ST. 18

LOST—DIAMOND HORSESHOE PIN, NEAR Washington and Main, October 15. Return to P. G. LAMBERT, 2104 Bonita ave.; reward. Pico 4151.

LOST—$5 REWARD, BETWEEN WHITTIER and Los Angeles, set of automobile tools. Finder please notify Imperial Peruian Rug Co., 412 S. SPRING. 18

LOST—IN VICINITY OF CHUTES FAIR, R. L., pin; initials "L. E. H.," please return to 1922 LOS ANGELES ST., phone Blue 7371. 18

LOST—AT HOFMANN RECITAL, SATURday, October 15; black trimmed spectacles; finder send postal to 1731 E. 9TH; suitable reward. 19

CAL. BOILER WORKS, MANUFACTURERS of boilers and tanks. Repair work a specialty. 228 QUIJEROLA ST. Home 1479. Main 2501.

LOST—BLACK CHIFFON PARASOL AT 4TH st. waiting-room or Cahuenga car, Sunday afternoon; return to 1701 S. OLIVE. 18

LOST — PAIR GOLD EYEGLASSES AND chain, between Figueroa and Boyd. Reward if returned to HOTEL GRAY, Main st. 18

LOST—OCTOBER 14, MANUSCRIPT, ABOUT 100 pages. Return to 829 AMELIA ST., receive reward. S. M. Duncan. 19

LOST—LADY'S GOLD WATCH AND CHAIN. Finder please return to 744 E. 47TH ST. and receive suitable reward. 21

LOST—BUNCH OF KEYS AND CHAIN, Sunday night. Reward, return to 541 TOWNE AVE. 18

LOST—PLAID HORSE BLANKET. RETURN to WESTLAKE STABLES and receive reward. 18

RATE FOR ADS UNDER THIS HEADING.
10c per line minimum charge, 25c.

MINING—
And Assaying.

10 ORE STRUCK AT 50 FEET IN THE Yellow Top mine at Goldfield, Nev. A. Leis Curtis, M.E., of world fame, made an examination of the property and pronounces it one of great merit, containing the same character of ore as The Jumbo, the first one to shin in the camp. Three assays sent by Mr. Curtis are as follows: $14, $19, $48, all above the 20-foot level. This is going to be one of the shippers of '05. Remember.

Read the following letter, received yesterday, from our engineer, A. Leslie Curtis:

GOLDFIELD (Nev.), Oct. 12, 1904.
B. M. Blythe, Esq., Monrovia, Cal.—Dear Sir: Just arrived; saw your Yellow Top property. Since my last report they have sunk to the 20-foot level and opened up the foot wall, showing a ledge of 2 feet, averaging $50 all the way across; have not yet reached the other wall. Am very busy; will write later.
A. LESLIE CURTIS, M.E.

YELLOW TOP STOCK IS NOW 15c PER SHARE. Get the latest news from GOLDFIELD at 214 WILCOX BLDG., or B. M. BLYTHE, Monrovia, Cal.

FOR SALE—TIME IS APPROACHING when assessment work on mining claims has to be done, and we have just secured very good propositions, the owners of which are too poor to do it, so we are able to sell them way below cost for a song. Come and see our manager, Mr. Verges, about it. Gold, silver, lead, copper. Now is the time. WERNER, KENNY & CO., 214 W. Second.

A 10-STAMP MILL, FEEDER, GRIZZLY ore-crusher, boiler, two engines, shafting, pulleys, etc., for sale cheap; bargain; will trade for good, real estate. OWNER, 320 BRYSON BLOCK.

WANT ONE MORE PARTY TO JOIN syndicate going to Goldfield, this week. Only small amount of money required. See W. T. Goodhue Land Co., 311 Laughlin Bldg., Home 7686. 19

IRVING & CO., REFINERS AND ASSAYers. Most prices paid for bullion or settlements. Furnaces, waters and analytical tests of all kinds accurately made. 128 N. Main st.

WILL TRADE PARTIALLY DEVELOPED mines, Mohave county, Ariz., for Los Angeles property, unimproved preferred. Address D, box 21, TIMES OFFICE.

WADE & WADE, ASSAYERS AND CHEMists, 238 E. First st.; 2d-hand balances, weights, grinders, etc., for sale.

J. J. THOMAS, ASSAYER AND BULLION buyer. Over GERMAN-AMERICAN BANK, First and Main.

ASSAYING—NIGHT INSTRUCTIONS, NOW is the time to begin. WADE & WADE, 238 E. 1st st.

BAVERSTOCK & STAPLES, 222 W. FIRST, Assayers. Properties sampled. No students.

PHYSICIANS—

DR. SMITH, SPECIALIST FOR WOMEN. First-class private hospital, trained nurses; every convenience for the care and treatment of obstetrics, surgical and all other female diseases; 15 years in Los Angeles. Write or 'phone for my journal on Diseases of Women. Free consultation. 'Phone Home 132. Office, 607½ S. BROADWAY.

DR. EADS TREATS ALL FEMALE DISeases and irregularities, nervous and chronic diseases; specific blood poisons in every form; home comforts for patients. 421½ S. SPRING ST. 'Phone Home 4166.

DR. SOMERS, SPECIALTY, DISEASES OF women and nervous and chronic diseases of children; 25 years' experience. 211-213 Currier Bld., 211 W. Third st. Spring and Broadway. 'Phone Main 1180.

CANCER—A SURE, SAFE AND PERMAnent cure, neither knife, plaster nor hypodermic. MRS. J. J. BRIDGE, with F. C. Aldrich, M.D., room 4, Hotel Savoy, corner 4th and Broadway.

LONG AND SUCCESSFUL PRACTICE; EXperienced, competent ladies' specialist; strictly reliable; cases guaranteed. MRS. WOODS, 851 W. 10th, bet. Figueroa and Francisco.

MRS. NEWLAND, MIDWIFE. HOME FOR ladies during confinement; diseases of Women. 1205 W. SEVENTH ST. Hours 9 to 2.

DR. REBECCA LEE DORSEY, 204-207 STIMson Bldg., Women's diseases, children's diseases, and obstetrics. Hours 1 to 4 p.m. Tel. M. 1297.

BEST OF CARE FOR THE SICK AT THE home of two trained nurses. 1217 W. 3RD ST. Tel. West 3005. 18

JULIAN MACRAE, INITIATE, MENTAL and nervous diseases. 1143 S. FLOWER ST. Home 4064.

DR. PRITCHARD, RECTAL, FEMALE and chronic diseases. 509½ S. Broadway.

PRACTICAL NURSE WANTS EMPLOYment; terms reasonable. Apply 419 E. 7TH.

DR. TAYLOR, FEMALE SPECIALIST AND obstetrics, over Belasco Theater, Main st.

DR. GARRISON, CANCER, TUMOR AND malignant diseases. 719 S. MAIN. 19

BATHS—
Vapor, Electrical and Warmer.

ELECTRIC BATH AND MASSAGE SANItarium. Tub, vapor, electric and steam baths; chiropody dept. in charge of Maud Roach. 'Phone Home 2080. MRS. M. HERBERT, Mgr., 325½ W. First. 20

REMEMBER THE NUMBER, 702 SOUTH Spring st.; offices 225-226-227; vapor and tub baths, massage, electricity, experienced operators. Hours 9 a.m. till 11 p.m. Open Sundays. Phone Main 592.

PACIFIC BATHS NOW UNDER NEW management; eastern trained graduate operators. Baths, massage and electric treatments. 403½ S. SPRING ST. Hours 10 a.m. to 11:30 p.m.

REMEMBER THE NUMBER, 702 SOUTH Spring st.; offices 225-226-227, vapor and tub baths, massage, electricity, experienced operators. Hours 9 a.m. till 11 p.m. Open Sundays. Phone Main 592.

LADIES' AND GENTLEMEN'S BATH AND Massage Parlors. Shampooing, manicuring, scalp treatments, facial massage. 415½ S. SPRING ST. Home 'Phone 2095.

NEWLY-OPENED KELLOGG INSTITUTE OF hydrotherapy, including electric massage and vibratory treatments; ladies and gents. 701½ S. BROADWAY.

FOR GOOD TUB OR VAPOR BATH AND massage, go to 729½ S. GRAND AVE., rooms 4 and 5, no sign. Tel. Home 6085.

SULPHUME VAPOR, ELECTRIC AND TUB baths, massage and chiropody. 613½ S. SPRING ST. 'Phones Main 5767, Home 3023.

324 SO. HILL, ROOM 5. VAPOR AND TUB baths, massage for colds, rheumatism, nervousness. Open every day.

ONE FREE TREATMENT TO ANY PAtient at HYGIENE BATHS, 501½ S. Broadway.

RATE FOR ADS UNDER THIS HEADING 10c per line, minimum charge, 25c.

FEERLESS BATH AND TOILET PARLORS, suite 8, 9 and 11, 322 S. SPRING.

FIRST CLASS MASSAGE PARLORS, 623½ S. SPRING. Rooms 12.

MASSAGE AND BATHS GIVEN BY EASTern lady. 412 S. MAIN.

DENTISTS—
And Dental Parlors.

CHIFFMAN DENTAL CO.—
307 N. Spring. Painless extracting, filling, crown and bridge work, flexible rubber plates. Pure gold fillings, 75c up, all other fillings, 50c up; cleaning teeth, 50c up; 23-carat gold crowns and bridge work, $5; partial plates, $5 up; full sets, $8. Open evenings and Sunday forenoons.

FOR SALE—ONE MANHATTAN B. TYPEwriter, a bargain for a quick buyer. Address L.E.S., 404 N. Raymond ave., Pasadena, Cal. 19

DR. C. WM. BACHMAN, DENTIST, MINNEapolis, is permanently located at 209-10 Johnson Bldg., corner Fourth and Broadway.

DR. URMY, DENTIST, MOVED TO RESIdence, 1911 Pennsylvania ave. Tel. Main 2151. 21

FACIAL EXPRESSION RESTORED; Crowns, bridgework. Dr. C. Stevens, 217½ S. Spring.

TYPEWRITERS—

THE UNDERWOOD VISIBLE TYPEWRITER is the best for the expert stenographer and the easiest for the learner. Write for catalogue. FOWLER BROTHERS, Agents, 221 W. Second st.

FOR SALE—TYPEWRITERS, ALL KINDS bought and sold, rented and exchanged. TYPEWRITER EXCHANGE, Wilcox Bldg.

FOR SALE — ALL MAKES OF TYPEWRITers, new and second hand, $5 to $60. L. V. CORTELYOU, 217 W. First st. 'Phone 3238.

FOR SALE—REMINGTON CABINET TYPEwriter, complete, perfect order. 512 BRADBURY BLDG. 19

COLUMBIA BAR-LOCK (VISIBLE) TYPEwriter, gives satisfaction. HOME 5574.

NEW ELECTRIC TYPEWRITER AND Blickensderfers at agency, 122 N. BDWAY.

ATTORNEYS-AT-LAW—

DYER LAW AND COLLECTION CO. (INC.) Trusten P. Dyer, attorney and notary. Collections made everywhere; no fee without success. 602-03 BRYSON BLK. Tel. Main 1514.

ADVICE FREE. PRIVATE. J. H. SMITH, 123 W. Third st. Office 211. Call 2 to 4 p.m.

DETECTIVE AGENCY—

ELMS' DETECTIVE AGENCY—
Will undertake all proper detective business intrusted to it by railroads and other corporations, banks, mercantile houses, attorneys or private individuals. Correspondents in all the principal cities in the United States and Europe. Offices, WILSON BLK., First and Spring, Los Angeles.

EDUCATIONAL—
Schools, Colleges, Private Tuition.

TELEPHONE YOUR "WANT" ADS TO The Times. Our operator will be constantly in waiting at the other end of your 'phone to take your ad. Ring up any time of day or night. Sunset PRESS ONE. Home "THE TIMES."

SURVEYING IN ALL BRANCHES, AND nautical astronomy taught practically; field instruments found; prospecting from W. KERR Surveying, 49 Avenue 21.

MACHINERY—
And Mechanical Arts.

FULTON ENGINE WORKS. STEEL TANKS, sheet iron work, steel roof trusses, etc. ALHAMBRA AVE., off North Main st.

CHIROPODISTS—
and Manicures.

DR. HOWELL, WHITE MARBLE SHOP, H. W. HELLMAN BLDG., Fourth and Spring sts.

NURSES—

WANTED—CAPABLE NURSE DESIRES position with infant, as invalid IN FIRST-CLASS FAMILY ONLY. Address V, box 19, TIMES OFFICE.

MODELS—
And Modelmakers.

MODEL MAKING AND EXPERIMENTAL machinery. Goldman Mfg. Co., 1014 S. Main.

Schools and Colleges.

MARLBOROUGH SCHOOL FOR GIRLS
865 West 23d St.
MRS. GEORGE A. CASWELL, PRIN.

Sixteenth year opens October third. Pleasant, refined home life for twenty-five girls. Advanced work in English and Art History, and preparation for travel. Certificate admits to leading colleges. Gymnasium and basket ball. No pupils under 14 will be received.

Mrs. Caswell will be at home after Sept. 26. Circulars on application.

Marlborough Preparatory School.
636 West Adams Street.

Boarding and Day School for girls under 14 years old. The only school in California *exclusively* for *young* girls. Excellent advantages offered in constant supervision of health, manners and refined home training. Large playgrounds retired from street. Pleasant house with sanitary conditions. Wholesome table. Superior teachers. Course of study prepares for all High Schools, Marlborough School and other similar schools. Boarding pupils admitted at any time. Second year opens Oct. 3d. MISS IDA B. LINDLEY, Principal.
Will mail catalogue on application.

Brownsberger Home School

The largest and most popular business college in Los Angeles.

25 NEW REMINGTON TYPEWRITERS JUST PURCHASED

to accommodate the wonderful growth of this great college. Over One Hundred Machines in use. Every shorthand pupil has one free at home.

Beautiful surroundings; day and evening sessions. 953 West Seventh. Ca write or phone for information.

DOBINSON SCHOOL OF EXPRESSION AND DRAMATIC ART
Open All Year,

English Literature, Reading, Deportment, Pantomime, Physical Culture, Fencing, Music, Languages. THE SPEAKING VOICE. Juvenile Department for grammar school studies. Particulars of dramatic department on application. 1044 South Hope St.

OCCIDENTAL
COLLEGE—Classical, scientific, literary, literary-musical courses.
ACADEMY—Of High School grade prepares students for Occidental or any college or university.
SCHOOL OF MUSIC—Theory, vocal, instrumental. Opens Sept. 14.
Address Pres. Wadsworth. 119 S. Ave. 53.

THE LOS ANGELES BUSINESS COLLEGE is the oldest, largest and only business school in the city located downtown. Thorough courses in all commercial branches. DAY and NIGHT sessions. Call, write or 'phone for full information—

Los Angeles Business College
217 W. Third Street. 'Phone 2194.

YALE SCHOOL.
209 N. Union Ave. T. G. Adams, A. B. (Yale). Boarding and day school for young men and boys. Fine gymnasium. New athletic field. Illustrated catalogue. Tel. John 7201. Fall term begins Tuesday, September 27.

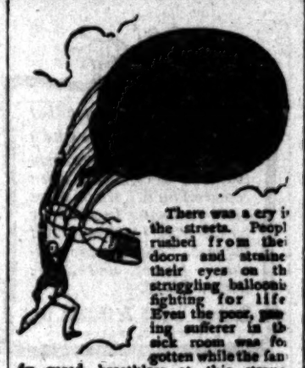

There was a cry in the streets. People rushed from their doors and strained their eyes on the struggling balloonist fighting for life. Even the poor, gasping sufferer in the sick room was forgotten while the fan gazed breathless at this strange tragedy of the air. Then they went back to the sick room to tell of the terrible struggle for life they had just witnessed. It did not occur to them that under their very eyes a more terrible, more pathetic struggle was going on daily.

There can be nothing more pitiful than the struggle the consumptive makes against disease. The greatest help in this struggle is gained by the use of Dr. Pierce's Golden Medical Discovery. It cures obstinate coughs, weak and bleeding lungs, emaciation, and other ailments which if neglected or unskillfully treated find a fatal termination in consumption.

"In the one of my daughters was suffering on account of a severe cough, hectic fever, wasting of flesh and other symptoms of diseased lungs," writes Rev. Joseph E. Pesperman, of Barium Springs, Iredell Co., N. C. "I promptly gave her Dr. R. V. Pierce's Golden Medical Discovery with gratifying success, and she now enjoys excellent health. This being true, I hereby heartily endorse your medicines."

Accept no substitute for "Golden Medical Discovery." There is nothing "just as good" for diseases of the stomach, blood and lungs.

Dr. Pierce's Pleasant Pellets assist the action of the "Discovery."

Schools and Colleges.

—THE—
Paul Gerson School of Acting
Of San Francisco, Cal.

The Largest School of Acting in America.
This school gives more public performances and secures more engagements for students than all the other schools of the kind in the West COMBINED.
FALL TERM BEGINS SEPT. 15TH.

POSITIONS GUARANTEED
Record of the school for the past season—Forty-four public performances and one hundred and five engagements secured for graduates.
WRITE FOR CATALOGUE
The Paul Gerson School of Acting
Native Sons Bldg., 414 Mason St.
San Francisco, Cal.

SEASIDE SCHOOLS
LONG BEACH BUSINESS COLLEGE.
SANTA MONICA BUSINESS COLLEGE.
Good Schools in Good Towns.

Cost of board and tuition less than in city business colleges. Complete courses, experienced instructors, diplomas granted. For catalogue and specimens of penmanship address either school. Long Beach or Santa Monica, Cal.

Girls' Collegiate School
—Cor. de Roseatt and Adams sts. Hoover car.

Thirteenth year begins September 22. Beautiful home and day school, thoroughly graded; certificate admits to colleges East and West. Twenty-three teachers; postgraduate course for high school graduates. City office 507 West Third Street.
Principals { ALICE K. PARSONS, B.A. / JEANNE W. DENNEN.

15TH YEAR OF THE ENGLISH CLASSICAL SCHOOL FOR GIRLS.
130-154 S. Euclid Ave., Pasadena.
Boarding and Day School; certificate admits to Eastern and Western colleges. For catalogues address A. B. ORTON, Principal. Phones—Home, 696; Black 1071.

CUMNOCK SCHOOL OF EXPRESSION.
Elocution, English, Physical Culture, Dramatic Art, Academic Work, Modern Languages, Children's Physical Culture and Reading.
Cumnock Hall, 1500 S. Figueroa St.

College of Fine Arts
at beautiful Garvanza.
W. L. JUDSON, Director.

School of Art and Design
Sixth and Alvarado Westlake.
Every branch. Send for illustrated prospectus. Home 7973. L. E. G. Macleod, Dir.

Westlake School for Girls.
612 S. Alvarado St. Los Angeles, Cal.
Boarding and day school; primary, intermediate and college preparatory; opens Sept. 20th. Principals—Frederica H. de Laguna, A. M., Jessica Smith Vance, A. M.

SONNENSCHEIN KINDERGARTEN AND PRIMARY SCHOOL, for children from 4 to 10 years old. Third year opens Sept. 20. Special attention to nervous and delicate children. German taught orally. Apply to Miss M. P. Greene, 1116 W. 30th St. Home Tel. 6393.

SOUTHERN CALIFORNIA
Business College
AND GRAHAM SCHOOL OF SHORTHAND.
LOS ANGELES, CAL.
LACKEY, HOOD & HOLLMANN.

Historic Art
For women and girls. Classes and private lessons. Ten years' experience in Chicago. MISS MITTON, 720 S. Beacon. 'Phone Main 3670.

In the Land of Sunshine, Los Angeles.
THE HARVARD SCHOOL (Military.)
Ten acre campus. Send for illustrated catalogue. Grenville C. Emery, Lit. D., Principal. Late Master in the Boston Latin School.

THE LYCEUM, L. H. Grau, Ph. D., Pres. An accredited preparatory school for the university, law and medical colleges, is well known for its careful and thorough work. Come and be with us; we prepare you well; references, President Jordan of any Stanford professor. Phelan Bldg., San Francisco.

Strathmore Business College
809 SO. HILL STREET. New Catalogue.

WHAT'S IN A NAME?
A great deal if "Goodrich" is on your Automobile Tire.
GORHAM RUBBER CO., 1248 21 St.

A Philanthropic Joke.

First a halfpenny and then a gold piece gave considerable amusement to a small crowd in the Rue Daunou, Paris.

The former coin was placed on the pavement and lay untouched for an hour and a half before it was picked up by an old lady. Who carefully placed it in her reticule, despite the derisive cheers which were accorded her

THE CITY IN BRIEF.

NEWS AND BUSINESS.

He May Die.

Curtis Gabrielson, who was stabbed by Drury Carson in a San Julian-street lodging-house Sunday night, is still in a dangerous condition at the California Hospital.

Good Government League.

Citizens of Pico Heights will hold a mass meeting this evening at Masonic Hall, corner of El Molino and Pico streets, for the purpose of organizing a Good Government League.

Reception Postponed.

Owing to the illness of Prof. L. R. Crow, the reception to have been given Thursday afternoon at the First Methodist Church, for Mrs. J. W. Campbell, has been indefinitely postponed.

Bankrupt Rancher.

John H. Vissers, a rancher of Brawley, San Diego County, filed a petition in bankruptcy in Judge Wellborn's court yesterday. Vissers alleges that he owes $4,744.22, and has only $976, of which $800 is in exempted property.

Water Committee.

The meeting of the joint Water Committee, which was to have been held today at 4 o'clock, for the purpose of hearing the arguments of the San Fernando ranchers, has been postponed until Thursday afternoon at 4 o'clock.

Got His Belt.

Santiago Gandara, charged with larceny, was arrested in Pasadena yesterday by Los Angeles detectives and brought to this city. Felipe Verdugo, the complaining witness, alleges that Gandara stole a belt containing $6 and other articles of value.

Skeleton Key.

W. H. C. Lawrence of No. 771 Maple avenue reported to the police yesterday that his room was burglarized some time Saturday night. The thieves secured entrance by using a skeleton key. Between $30 and $40 in silver and some old jewelry were secured.

Key-nipper.

Saturday afternoon while the family were attending the U.S.C.-High School football game, the home of A. S. Hawley, of No. 711 West Thirty-fifth street, was entered and robbed, some jewelry and a small sum of money being taken. The marks of a key-nipper were found on the house keys and it is thought that this instrument was used to effect an entrance.

Attorneys Admitted.

The following attorneys were admitted to practice in all the courts of California yesterday on motion of the Supreme Court: Frank Haggerty (St. Vincent football coach,) Charles L. Chandler, Walpole Wood, N. B. Bachtell, J. R. Harding, Stephen Connell, Sidney Dell, James M. Bush, Otto E. Rumer, David Z. Gardner.

Mail Delayed.

More worry was caused at the postoffice yesterday by another exasperating delay of mail of all classes. Most letters and papers supposedly due from the East are now more than two days behind time. Postmaster Flint says that during the washouts mail has been coming South from Stockton, but owing to some unexplained reason this supply point has been shut off. He expects that service will be opened again today.

Head Gashed.

H. J. Meyers, a cement contractor, residing on East Fifteenth street was severely injured yesterday afternoon in a runaway accident. While driving along Main street, a rig driven by F. T. Harvey collided with Meyers' wagon, causing his horse to run away. Meyers was thrown against the curb and his head was badly gashed. The frightened animal continued east on College street where the wagon was overturned and demolished.

Evangelist's Big Tent.

The large tent at the corner of Seventh street and Grand avenue, erected for the meeting of Evangelist Simpson, accommodates nearly 2000 people, and it was well filled last night to hear him speak on "The Reward of the Righteous." Tonight he will speak on "The Millenium, or the Binding of Satan." He presented this same subject at Simpson Auditorium some time ago, when it attracted much attention.

Wonderful Wending.

The people of Los Angeles will tonight have an opportunity of hearing one of the most marvelous displays of Bible oratory that has been presented on the American platform. The lecture of George R. Wending, on "Saul of Tarsus," which will be given this evening in the Imperial Course at Simpson Auditorium should be heard by everybody but especially by those interested in Bible study. His masterly rendition of the appearance of Paul before Agrippa, once heard will never be forgotten. Wendling is a brilliant lawyer and as such was a member of the Illinois constitutional convention, but at the zenith of his popularity he took to the platform and to literary pursuits and transferred his home to South Carolina, where he now lives.

Souvenir of Sister Counties.

The "Sister Counties of Southern California" have been brought together in a handsome family group by the Los Angeles Souvenir Publishing Company. In the group are gathered the counties of Los Angeles, San Diego, Orange, Riverside, San Bernardino, Ventura, Santa Barbara and Kern. The book of about 100 pages contains no advertising whatever but a brief and instructive introduction to the handsome half-tone pictures of each county. It is beautifully printed, on heavy double-plated paper and bound in black-lettered red cloth. The frontispiece is the Los Angeles County Courthouse and the illustrations comprise the leading buildings and scenic features of every county in the group. The book is the work of the Times-Mirror Printing and Binding House.

BREVITIES.

Infringement. The Southern California Waiters' Association will give their annual ball Thanksgiving eve. A concern calling itself the "Waiters and Waitresses of Los Angeles," is selling tickets under the false pretense that they belong to our association. Buyers of tickets should look out and not get fooled. H. C. Symmes, Rec. Sec. Waiters' Association.

The reception for Mrs. J. W. Campbell, to have been given in First M. E. Church Thursday afternoon, is postponed until further notice on account of the serious illness of Prof. G. R. Crow.

The San Francisco office of The Times is located in room 10, Chronicle Building. Telephone Red 5393.

Dr. D. S. McCarthy, 234-5 Bradbury Blk. Residence "The Westmore."

Dr. Church returned, office Frost Bldg

Dine at Hotel Rossiyn Café.

There are undelivered telegrams at the office of the Western Union Telegraph Company for Ben W. Campbell, A. M. Dougher, Mrs. J. M. Herris, S. M. Curtiss, U. Haya, Harry Mabry, John O'Mallia, Carrie Nation, George Maires, Alf G. Wilkes, A. Smarling, Mrs. Rose Linck, J. G. Gay, Miss Nidever, Alejandro Lacy, B. P. Coggswell, Mrs. Ed Buehring, E. R. Cochran, Gesner Williams, and Henry Berry.

MARRIAGE LICENSES.

William Booth, aged 53, a native of Ohio, and Mae Hayman, aged 23, a native of Ohio; both residents of Riverside.

Alvin R. Greenslite, aged 36, a native of Colorado, and Alice S. Gresham, aged 27, a native of Texas; both residents of Los Angeles.

Charles P. Nem, aged 24, a native of Kansas, and Edna Williams, aged 25, a native of Kansas; both residents of Pomona.

Charles F. Lee, aged 29, a native of England, and Kate P. Graham, aged 19, a native of Louisiana; both residents of Los Angeles.

George A. Beck, aged 22, a native of Texas, and Louise Nachtigall, aged 19, a native of Kansas; both residents of Long Beach.

Charles Knutson, aged 33, a native of Norway, and Augusta Hammond, aged 23, a native of California; both residents of Los Angeles.

Fred T. Houston, aged 37, a native of Illinois, and Grace P. Cooper, aged 24, a native of Ohio; both residents of Los Angeles.

Lawrence Buell, aged 23, a native of Ohio, and Allem I. Vail, aged 21, a native of Kansas; both residents of Pasadena.

Gaston Oxarart, aged 28, a native of California and resident of Puente, and Mariana Iteama, aged 19, a native of France and resident of Los Angeles.

Abner Johnson, aged 23, a native of Illinois and resident of Terminal Island, and Ida May Gillis, aged 22, a native of California and resident of Downey.

Lycurgus T. Holditch, aged 27, a native of Canada, and Mary A. Whyte, aged 27, a native of California; both residents of Pomona.

Angelo Briggs, aged 21, a native of Ohio, and Eosie D. Costa, aged 15, a native of California; both residents of Los Angeles.

George J. Hornack, aged 36, a native of Austria, and Clara Klug, aged 38, a native of West Virginia; both residents of Los Angeles.

Benedict Castruccio, aged 36, a native of Italy and E. Carollyn Hewitt, aged 24, a native of California; both residents of Los Angeles.

Hugh M. Thomas, aged 36, a native of England, and Emma C. Watters, aged 19, a native of Arizona; both residents of Los Angeles.

William Clegg, aged 27, a native of Canada, and Mae Wilson, aged 26, a native of Nebraska; both residents of Los Angeles.

PERSONAL.

H. E. Beale has returned from six-months spent in Nova Scotia.

W. H. Beatty, Chief Justice of the Supreme Court of California, is at the Van Nuys.

E. H. Prentice, traveling passenger agent of the Southern Pacific, arrived in Los Angeles yesterday. He is with his wife at The Angelus.

BIRTH RECORD.

ARFWEDSON—To the wife of Carl E. Arfwdson, Whittier, October 17, a son.

DEATH RECORD.

BROOKS—At his late residence, No. 6600 Eagle Rock avenue, Garvanza, October 16, 1904, Oscoe Wyman Brooks, a native of Illinois, aged 24 years. Funeral services will be held in the chapel of the Orr & Hines Company, No. 647 South Broadway, today (Tuesday) at 2 o'clock p.m.

HENNING—In Los Angeles, October 16, 1904, Charles Henning, aged 53 years. Funeral at Bresee Brothers, Tuesday, at 2 p.m.

WHITLOCK—In Los Angeles, Cal., October 17, 1904, Benjamin C., beloved husband of Hannah M. Whitlock, and father of Mrs. Don C. Porter, and Francis, Maud and Henry G. Whitlock, aged 71 years. The funeral services will be held at the family residence, No. 606 West Thirty-eighth street, Wednesday, at 10:30. Friends invited.

AUSTIN—In this city, Sunday, October 16, 1904, Mrs. Jane A. Austin, beloved mother of Mrs. Ida H. Nelson and Mrs. W. W. Waller, aged 74 years. Funeral services will be held at the chapel of Pierce Bros., No. 330 South Flower, on Tuesday, at 2:30 o'clock. Friends invited. Interment Evergreen.

Card of Thanks.

To our friends and neighbors we wish to express our sincere thanks for the kindness and sympathy shown us during the sickness and death of our beloved husband and father, Mrs. Helen J. Barker and daughter.

Card of Thanks.

We wish to express our thanks to our many friends for their sympathy and kindness and donations of flowers and for the liberal subscriptions which was so generously given in our sad bereavement. Mr. and Mrs. Joseph Winter.

Los Angeles Transfer Co., 141 W. 5th. Will check baggage at your residence to any point. Tel. M. 49 or 249. Home 249.

Orr & Hines Co. Funeral directors. Lady undertaker takes charge of all ladies and children. Tel. Main 45. No. 647 South Broadway. JOHN W. EDWARDS, Manager.

Bresee Bros.' Co., Undertakers. Broadway and Sixth. Lady assistant in attendance night and day. Tel. Main 342.

Pierce Bros. & Co., Undertakers. 310 S. Flower. Tel. M. 1537. Lady attendant.

Peck & Chase Co., Undertakers. 432-435 South Hill. Tel. M. 61. Lady attendant.

Becker Law and Collection Agency. Expert methods in collecting all manner of claims. No charge without success. Estab. 1896. Lankershim Bldg., Third and Spring sts.

Ocean Park Floral Co. Now located at 522 S. Spring st 'Phones Home 5423, Main 2027. E. J. Vawter, Pres.

Horse Clipping $1 Up. Spooner, the shoer, 215 E. 4th. Home 4924.

LUSK CAB CO., 150 S. Main. Hacks, tallyhos, 2-seaters and livery. Both phones 297.

If You Want to Go East C. Haydock, Agent Illinois Central R'R. 223 S. Spring.

Boswell & Noyes Drug Co. Reliable Prescription Druggists. *Send your prescription to us. We'll fill it speedily, accurately.*

Luxurious Drugs At Plain Prices!

Certain drugs and toilet articles are every day necessities. These necessities in their most luxurious shape are here at the plainest prices. Toilet Soaps, Waters, Creams and Brushes—everything a complete drug store should have.

Apenta Water, 20c
Vin Mariana, $1.25
Pierce's Pills, 20c
Carter's Pills, 20c
Pozzoni's Powder, 30c
Packer's Soap, 15c

THIRD AND BROADWAY.

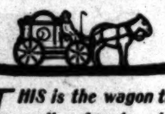

THIS is the wagon that calls for broken clocks. Delivers them too, free of charge, when repaired by us. We do more clock repairing because we do the work right and do it for less. Phone for the wagon. Sunset, Red 2917, Home, 2004.

Geneva Watch & Optical Co.
305 So. Broadway.

"THE RELIABLE STORE"
Peerless Brand Claret. A delightfully refreshing Wine.
50c to $2.50 Gal.
SO. CAL. WINE CO.
220 W. 4th St. Main 332, Home Pri. Ex.16

Siegel's Women's and Children's Wear.
Myer Siegel & Co.
251 MAGNIN'S — SOUTH BROADWAY

Infants' Wear

All our Infants' Wear is especially made for us, with careful attention to every practical and artistic detail.

Infants' Sacques.....25c and up
Infants' Caps.....50c and up
Infants' Bibs.....5c and up
Infants' Bootees.....15c and up
Pillows and Pillow Slips.....50c up
Trimmed Baby Baskets....$3.50 up
Same untrimmed.....75c up
Infants' Shawls and Shawl Capes.....$1.00 and up

INFANTS' OUTFITS
29 Pieces.....$7.50
35 Pieces.....$10.00
41 Pieces.....$15.00
And Upward

L. & C. HARDTMUTH'S KOH-I-NOOR PENCILS
Are the Best for Outdoor Sketching
Complete line of artist stools, umbrellas, easels and sketching outfits. Most complete line of artists' materials.
Send for our catalogue.
SANBORN, VAIL & CO.,
337 South Broadway.

Spier

"The Spier" showing of Round Hats for well-groomed women is second to none in the city. Prices range from $5.00 up to $25.00.
121 South Spring St.

The eyes of the thinking world are set on
GOLDFIELD
where millions are made there may be thousands
FOR YOU
For particulars address
VAHRENKAMP & POLENZ,
Brokers and Mining Engineers
BOX 94, GOLDFIELD, NEV.

The store that saves you —MONEY— Below MAMMOTH (FORMERLY HOSIC) 5th 519 S. Broadway

SEE OUR NEW LINE OF ....CARPETS.... just received, from 25c to $1.50
J. J. Martin
Wheel Chairs Sold or Rented

That Delicious
PORTO RICAN COFFEE
That you have heard praised so highly, was
BARKLEY'S
Full Pound 35c

MAMMOTH
CARPET SALE GOES ON
EASTERN OUTFITTING COMPANY
544-46 SOUTH SPRING ST.

Hay and stock covers, heavy porch canvas. Awnings in fancy stripes.
A. W. SWANFELDT, 220 S. Main St.

POPULAR priced Outer Apparel that will appeal to particular women.
Paris Cloak & Suit Co. 252 SOUTH BROADWAY

...THE PEERLESS...
MACHIN
TAILOR MADE
SHIRT WASITS
SPECIAL SALE NEW ....NECKWAR....
LATE DESIGNS IN THE MOST STYLISH MODES. GOOD $1.00 TO $1.50 VARIETIES.....
3 FOR $1.00
LOOK OUT FOR A BIG WAIST SALE TOMORROW
Machin Shirt Co.
High Grade Shirt Makers
124 South Spring Street

Reliable Shoes
POPULAR PRICES
New, fresh and latest fashion shoes, not stale shop worn shoes. The material is bought in open market and selected with great care. They are made by skilled American shoemakers and cannot be excelled for comfort.
So-E-Z
(So easy to the foot)
Shoes
$3.50 AND $4
W. E. Cummings Shoe Co.
Fourth and Broadway

"We'll see you through," as the surgeon said to the patient, just before turning on the X-Rays.
Your greatest sartorial need when you play a principal role in a wedding is a Frock Suit. That's where we come in. We'll see that you come in attired in a Frock Suit that will bring out every strong point of your manly form—if you'll let us. Frock Suit prices $45, $55 and $70.
BRAUER & KROHN,
Tailors to the Fastidious
128-130 SOUTH SPRING STREET.
114½ SOUTH MAIN STREET.

SHAMPOOS
Only fine preparations of beneficial effect used in cleansing. Sanitary combs and brushes; hot air or sun shine drying. Regular shampoo 50c. Puritas shampoo $1.00.
OTHER KINDS
Weaver-Jackson Hair Co.
443 So. Broadway.

FINE STATIONERY
AND ENGRAVING
Wedding Invitations and Announcements, Calling Cards, Monograms, Crests and Address Dies.
WHEDON & SPRENG CO.
Society Stationers. 203 South Spring St
Hollenbeck Hotel Building.

The Newest Shoes
The ones you notice—the ones you have talked about—come from the
INNES SHOE CO.
258 S. Broadway. 231 W. Third St
If you want the purest and best wines
ORDER FROM US.
EDWARD GERMAIN WINE CO.
635 S. MAIN ST. Open Evenings. No Bar. Tel. Main 919.

"THE DAYLIGHT STORE." Phones: MAIN OR HOME 132.
Jacoby Bros.
331-333-335 South Broadway.

Materials for Skirts The Making Free. $5.00

Our tailoring department is offering extraordinary inducements in order to make it for every woman to become acquainted with its methods and prices.
For instance, for $5.00 we will supply sufficient materials for a skirt, including necessary trimmings and incidentals. The materials alone are worth at least $5.00. signing, cutting, fitting and making will be entirely free. This inducement holds only one week.

Broadcloth for Skirts The Making Free. $7.95

We'll supply sufficient broadcloth for a skirt, also all necessary trimmings, etc., and we'll cut, fit and finish the skirt free of charge. The materials alone are worth $7.95. Don't miss this opportunity.

BEAUTIFUL $1.00 FALL VELVETS 75c.
This big lot comprises the most beautiful new effects in velvets, some in plain colors, some in novelty effects; none of them are worth less than $1.00 the yard. On sale today at 75c.

50c WOMEN'S LACE HOSE 35c.
Women's rich black lace hosiery, hosts of new effects, allover lace designs. The best 50c grade at 35c.

CHILDREN'S WASH DRESSES
These are worth as high as $1. They are made of a good quality of or chambrey, fast colored, with embroidery and feather Ages 4 to 14.

25c NAZARETH WAISTS
The genuine Nazareth knit waists dren, well made, come in all sizes 25c quality, Tuesday 18c.

50c Turbans
Today Only
Regular prices 98c to $1.25. Several different shapes made of the popular scratch felt. Blacks, browns, navies and castors — a big variety to choose from.
Will be on sale at this price today only. Tomorrow they'll be full price if there's any left, which is extremely doubtful. Every day this week we'll offer one day specials. See tomorrow's Times for tomorrow's special.
Marvel Millinery
241-243 S. Broadway
Double Store

LAMB FRUIT CO MARKET
EVERYTHING FOR THE TABLE
FRUIT VEGETABLES MEATS POULTRY DELICACIES
PHONES: 398, 452, 50. BROADWAY
BRANCH: 219 W. SECOND

OUR NEW STORE OPEN
Visit the finest Women's Furnishing and Garment Store on the Coast.
B. B. HENSHEY
521 SOUTH BROADWAY

A THIN model small Hunting Watch for men—in a 25-year guarantee case, with choice of Elgin or Waltham movement—$11.50.
Brock & Feagans Gold and Silversmiths
Fourth and Broadway.

ONE PRICE TAILORS
Suits and Overcoats No More, No Less.....$15
Geo. W. Hudson & Co.
248 South Broadway

OLD PLANTATION DISTILLING CO
108 South Broadway, near First
Headquarters for Medicinally Pure Liquors
12 Years Old
Old Plantation Rye or Bourbon Whisky $1.00 Per Bottle.

Auction.
Auction
Tuesday, Oct. 18th, 10 a.m.
653 West Washington
(1 Block West of Figueroa)
FURNITURE AND CARPETS
Elegant all brass bed, enameled and iron beds, fine oak sets, hair mattresses and bedding. Handsome antique mahogany dresser, odd dressers and commodes, mahogany ladies' desk, fine upholstered parlor pieces, chairs and rockers, handsome chiffonier, weathered oak dining table and chairs to match. China and glassware. Reliable gas range and utensils, refrigerator. Velvet carpets, rugs, art squares 9x12 in size. Point lace curtains, draperies, velvet portieres, bric-a-brac, clocks, very pretty pictures, etc.
Rhoades, Reed & Rhoades, Auctioneers
Both Phones 1250

Auction
75 Cows, Hogs and Horses
Will sell to the highest bidder on Taylor ranch, one and one-quarter miles East of COMPTON. On Main St. Take Long Beach Cars to Compton.
40 Fine Milch Cows
12 Heifers, 1 and 2 years old, 1 Thoroughbred Holstein Bull, 2 years old, 1 yearling grade Holstein Bull, Team work Horses, weight 2200 pounds, team Mules, 5 years, 10 young Hogs, Sow and Pigs.
Farming Implements
One good Milk Wagon, one new 3½ in. Bain Truck Wagon, one Stanchion and Shed for ten cows, one Silo Tank, 13 ft. x30 ft., 2 sets double work harness, lot of Implements, Harrows, Plows, etc.
Thursday, Oct. 20, at 10 a.m.
The above cows are mostly Holsteins, large and fine and large milkers, many fresh and balance coming in soon. Buyers will make no mistake in attending this Sale, as it is as fine a herd as you will find in Southern California. Sale will be absolute as owners are leaving ranch and going out of business. Terms: on all sums over $25 a credit of 6 months will be given. Free lunch at noon.
H. H. TAYLOR, Owner,
RHOADES, REED & RHOADES,
Office 143 West Fifth St. Auctioneers

Auction
Wednesday, Oct. 19, at 10 a.m.
FURNITURE AND CARPETS
143 West Fifth Street.
Consigned for immediate sale:
Oak Bedroom Suits, Enamel Beds, odd Dressers and Commodes, Chiffoniers, oak and mahogany Book Cases, Ladies' Writing Desks, Sideboards, oak and rosewood Hall Trees, 1 Organ, 1 Chickering square Piano, roll top Office Desks, oak and cherry Stands and Center Tables, Cabinet Folding Beds, Sewing Machines, Wardrobe Couch, Extension Tables, Dining Chairs, Rockers, Upholstered pieces, Clocks, Dishes, Portieres, Mattresses, Springs and Bedding, Body Brussels and Velvet Carpets and Rugs, Art Squares, Kitchen Tables, and Utensils, Pictures, Cook Stoves, Steel Ranges, Gas Stoves, etc.
RHOADES, REED & RHOADES
Both Phones 1250. Auctioneers

Auction of ORIENTAL RUGS
Today—2:30 p. m.
PASHGIAN BROS & CO,
613 SOUTH BROADWAY.

Auction
Of ORIENTAL RUGS, today, at 10:30 a.m. and 2:30 p.m. YUZUK & CO., 311 S. Spring St. Geo. H. Weigert, Art Auctioneer.

C. M. STEVENS
Furniture and General Auctioneer
Office 203 TAJO BUILDING.

Thos. B. Clark
Auctioneer, 133 S. B'way. Green 1278. Home 1907

SEWING MACHINES
Largest line in city. Strictly reliable. Second-hand, $5, $7, $15
R. B. MOOREHEAD
449 South Spring Street.

Los Angeles Daily Times

City and Country. NEWS OF THE MORNING.

TUESDAY, OCTOBER 18, 1904. PRICE 3 CENTS.

HOWTON SQUIRMED.

"Recall" Hard and Humorously Hit by Supreme Court Justices. Spook Councilman from Ward Six Has a Spook Seat.

"COUNCILMAN" HOWTON did not have such a very happy time when Davenport's petition for reinstatement came before the Supreme Court justices assembled in this city yesterday.

He sat huddled up in a corner, twisting a dinky little golf cap in his hand, and shuddered every time that Justice McFarland shot ridicule and sarcasm at the notorious "recall charter amendment" that got Howton his job.

It was the first time that Justice McFarland and the recall provision had ever met. He jumped onto it with all his weight, to the extreme embarrassment of Deputy City Atorney Goudge, who appeared to defend Howton's job.

The matter was only partly heard. Goudge seemed to be relieved at the suggestion of Justice Henshaw that the matter be submitted on briefs.

Justice McFarland is one of the most interesting characters in the State. A man of great attainments, he is in personality a great, gruff, shaggy old fellow, who has a way of pulling himself out of his chair and wandering around, furiously twirling his spectacles while an argument is going on.

Mr. Goudge was just gravely telling the well-worn points upon which the battle for the Council seat is being fought when Justice McFarland growled: "What's that? Do you mean to say you have to hold a special election whenever a lot of disgruntled voters want it?"

"Yes, sir," said Mr. Goudge stiffly.

"How often do you have to have it?"

"Whenever they want it, Your Honor."

His Honor (contemptuously:) "Huh!"

Mr. Goudge just got down to the erudite points of the law when the old justice broke in again, roughly: "With your great influx of new people down in this part of the country, I suppose whenever you get enough new ones, you can change all the officers."

Mr. Goudge murmured a few words of assent.

"Oh, well," said the grim old justice: "I just wondered how far you might be going to depart from the spirit of American institutions."

The spectacles whirled furiously for a little while when the big, gruff voice butted through the argument again, asking: "Do they have to have any special reason for a recall?"

"No, sir," said Mr. Goudge guiltily, beginning to feel ashamed of the blamed thing.

"Just say, 'Here, we are tired,' and then kick him out?"

Goudge had to admit that to be about the size of it.

"Huh!" said the justice.

Before Goudge was fairly started on another tack, the justice poked his spectacles at him and demanded: "This amendment was adopted by the people, was it?"

"Yes, sir," said Goudge.

(Incredulously:) "Well, the majority didn't vote for it, did they?"

"Yes, sir."

"Huh!"

Justice Shaw came over from the other end of the bench and leaned over Justice McFarland's chair; said something in a whisper, all the while grinning.

"Huh!" was the only audible reply of Justice McFarland.

He gazed out of the window and Goudge was beginning to feel glad that his troubles were over, when the old justice suddenly butted in again witheringly. He asked Goudge if he thought the city could ignore the Constitution, "this being a municipal affair."

Mr. Goudge replied that this was considered to be an organic law.

"I suppose this is something like the case of the Philippine Islands," shot back the gruff voice.

He went back to swinging his glasses and disdained any further remarks.

Then Justice Van Dyke took a crack at poor Goudge and his unhappy law.

"When Mr. Davenport was elected, this law had not been passed, had it?"

Goudge conceded that it had not.

"How long was Davenport elected for?"

"For two years."

Justice Henshaw, taking a hand, "And his term of office had not expired when he was removed?"

Goudge, the confessor, admitted that it had not.

Chief Justice Beatty: Is there a question of salary connected with this case?

Attorney Chapman, representing Davenport, said that Davenport asked that his salary be paid him.

Chief ustice Beatty: Mandamus would be proper in the matter of the office, but could we order his salary paid?

Mr. Chapman: I think so.

Mr. Justice Henshaw then suggested that the case be continued, to have briefs filed.

Mr. Goudge was allowed fifteen days for the filing of his brief and Mr. Chapman three days in which to reply, the time being shortened as much as possible, as Mr. Chapman called attention to the urgency of the case.

ABSCONDER IDENTIFIED.

FOUND HIDING IN FOOTHILLS NEAR HOLLYWOOD.

Fellow Who Embezzled from His Bondsmen in Contra Costa County Located by Under Sheriff Yonkin. His Secretive Ways Laid Him Open to Suspicion.

A clever arrest was made on Sunday evening by Under Sheriff H. Yonkin, in gathering in Leonard H. Lane, an absconder from Martinez, Contra Costa county, who is wanted for embezzling money from his bondsmen. He was hidden away in a remote dwelling in the foothills behind Hollywood, and considered himself safe from interference.

Lane is a young man of 26 years and has a wife and two children, whom he left behind when he fled south. At Martinez he was in a rather large way of business as a contractor and builder, and the Taylor Lumber Company was on his bond to the extent of $2500. Recently Lane discovered that many of his contracts had been taken at too low a figure and that he was badly involved. Satisfied on this point, he went to the Taylor Lumber Company and drew $500, ostensibly to pay off his men, but in reality to enable him to leave for parts unknown. As soon as his disappearance became known the hue and cry was raised, and one of the circulars sent out by the Sheriff of Contra Costa county accidentally led to his arrest.

Lane was seen on the streets of San Francisco on September 24, and after that his trail was lost. It accidentally came to the knowledge of Under Sheriff Yonkin that a stranger was living with two elderly maiden ladies in the foothills behind Hollywood, and that there seemed to be something secretive about his actions. The description seemed to the under sheriff to tally fairly well with one or two men wanted in different parts of the State, and early on Sunday evening he drove out to the house that had been indicated to him and found his man. From the description in his possession he at once identified him as Lane, though Lane himself denied his identity, as well as all knowledge of any crime of embezzlement committed at Martinez.

After being brought to the County Jail Lane still continued to maintain his innocence, but yesterday evening when he learned that a deputy sheriff from Contra Costa county was on his way south he owned up to his shortcomings. He stated that he got tangled up in business and that the only way out for him was to flee. In doing so he let the Taylor Lumber Company in for a trifle over $3000, including the $2500 of his bond money.

As soon as Lane decamped the lumber company offered a reward of $100 for his arrest and conviction, and this amount was enlarged by Sheriff R. R. Veale of Contra Costa adding $25. Lane is a well-educated man and feels sore at having to go back to answer for his steal. He had taken careful precautions to hide away from the world until the noise of his offence blew over, and his arrest was a clever bit of ferreting out and identification on the part of the Sheriff's office here.

ITALIAN WEDS.

Marriage of Consul of Italy to His Former Bookkeeper—Castruccio's Surprise.

B. Castruccio stole a march on his friends yesterday by quietly slipping into the courthouse at 5 o'clock, just before the doors were closed and procuring a license for his marriage with Miss E. C. Hewitt. Justice Pierce performed the ceremony at the home of the bride's mother, Mrs. M. Hewitt of No. 803 Date street, at 8:30 o'clock last evening.

Owing to the recent death of the groom's brother, J. Castruccio, whom he succeeded as Consul, the affair was a quiet one, but while the assemblage was small there was no lack of music and song, fruits, wines and flowers, and all those touches of an Italian wedding feast.

The bride was attended by A. Vignolo, and B. Marbie acted as best man. J. B. Amestoy, partner of the groom in the Castruccio-Amestoy Company, grocers; Mrs. Amestoy, H. Backer and Mrs. Hewitt also stood up with the couple. The bride until a week ago acted as bookkeeper of the Castruccio-Amestoy Company. Mr. and Mrs. Castruccio left at a late hour for a short stay at one of the beach resorts and will upon their return reside with Mrs. Hewitt.

FOR POTTER'S FIELD.

Straight alcohol taken in immense quantities caused the death of the man known as Shay at the Salvation Army headquarters Sunday. Yesterday Coroner Trout held an autopsy and the examination proved that Shay had taken enough pure alcohol to kill half a dozen men. The full name of the dead man could not be learned and in the Potter's Field he will be known as plain Shay.

The Coroner investigated the death of the man cut to pieces by a Redondo car near Playa del Rey Saturday and found that death was due to an accident. No clew to the man's identity could be found. He was about 50 years old and weighed 200 pounds; shabbily dressed; apparently a prospector.

FIERCE BUCK JOLTS JOHNSON.

PUGILIST PUT OUT BY ANTLER OF "DEWEY."

Negro Giant Thrust One of His Big Fists Into Cage and Got Quick Action—Moving Into the New "Zoo" at Eastlake Park—Ambitious Plans. More Animals Wanted.

Mistah Johnson, the big black pugilist, was put out in the first round yesterday by "Dewey," the fierce buck at Eastlake. Mistah Johnson went to the park to see the improvements in Keeper Rabe's zoo, where the animals are being moved from their old haphazard cages to their orderly new apartments. Dewey was watching through the wires of his inclosure the unusual bustle among his neighbors, that suggested the proverbial first of May in the East, when every family is expected to do its moving.

Dewey had just wondered when the new deer park would be finished, when the stately colored person of hard-hitting prowess shoved one of his celebrated fists through the fence into Dewey's gray face. Mistah Johnson intended to caress Dewey, but Dewey resented the interruption of his meditation. He made one swing with his antlers at the strong arm projecting into his apartments—and ripped Mistah Johnson's gay sweater from wrist to shoulder. The colored celebrity moved on with celerity.

These are busy days with Keeper Edward Rabe, the master of the wild animals, now that actual moving into the commodious new quarters has begun. Rabe is an enthusiast in his business, and sees great things ahead for the Eastlake zoo, if he is allowed to mature his plans as time goes on. One of the most ambitious of these plans is to see the center of the new zoo inclosure, which is to be parked, covered by an immense aviary, in which would be gathered rare birds from all climes, to flit through the ornamental trees and over the smooth lawns that are to ornament all the unoccupied space in the inclosure of cages, save the circling path. Rabe also wants a pair of African lions, a leopard or two and several other ferocious mammals before he can really feel proud of his collection.

There are now forty cages in the Eastlake zoo, and they make a show, all painted in cool green. Big palms are to border the promenade in front of the animal buildings, and a rose hedge will be grown between them. The rest of the space will be devoted to lawn and ornamental trees. A picket fence keeps the public at a safe distance from the cages.

Some of the birds and smaller animals have already been moved, and the harder task of transferring the bears and mountain lions will be undertaken by Keeper Rabe in a few days.

There are two new arrivals in the deer paddock that boast of having been the cause, last week, of official government correspondence. These pretty white-tailed deer were shipped to the Eastlake zoo from Mexico. At Nogales they were held by customs officers, who would not allow them to cross the boundary line because of some irregularity in their shipment. City officials of Los Angeles were compelled to telegraph the dilemma of the deer to Washington, and request that the government wire them a pass at Nogales. This was done before the animals could be brought here.

WOMAN'S ORCHESTRA.

Self-improvement Musical Club, Composed of Well Known Young Ladies of This City.

The Woman's Orchestra, which is really a study-club composed of about twenty-five young ladies, many of them well-known in teaching and social circles, holds its first meeting of the season at Blanchard Hall today.

The club has been in existence for ten years or more and its two distinctive public appearances have been when it gave a concert for the benefit of the Seventh Regiment during the Cuban War, and on a prior date for the benefit of the Associated Charities. It has also appeared on numerous complimentary occasions but has been so indifferent to public notice that most people probably hear for the first time of the existence of so excellent a self-improvement organization.

They have made a study of the Messiah, Elijah and other well-known oratorios and of high-class compositions generally, as well as of orchestration.

QUAIL FOR BURGOMASTER.

License Inspector Guy Hill while out quail hunting Sunday afternoon succeeded in bagging the limit. The quail are now on ice, and on Tuesday evening at his home, No. 322 South Figueroa street, Mr. Hill will entertain Oscar Ragland of the Burgomaster Opera Company and a party of friends with a quail dinner.

GAY BLAZES AT HIS WIFE.

Scandalized Millionaire Has Broken His Silence.

Supreme Court Chapter in a Famous Divorce Case.

Beauiful Lucille Accused in Sensational Document.

Millionaire John H. Gay of San Diego paid an anxious visit to this city yesterday to hear his lawyers fight another round in his famous divorce case.

His wife, who was the beautiful Lucile Daniel of Los Angeles before her marriage, was not present.

The hearing took place before the Supreme Court sitting en banc Gay's lawyers lost.

Motion to dismiss Mrs. Gay's appeal denied.

Motion to kill the famous affidavits accusing Judge Torrance of being drunk lost. The court denied the motion to dismiss the appeal from the order of Judge Torrance striking these affidavits from the records.

Stung by the continued notoriety and the sarcasm of the court yesterday, Gay broke his long silence.

He burst out with a long document, consisting of nine typewritten pages of stinging defense. This is the first time that he has told his side of the case.

Speaking in the patois, Gay "hands a hot one" to his beautiful wife.

He claims that she threw dust pans at him, tried to kill him with carving knives, and then tried to make him pay her $100,000 to come back to live with him.

The remarks come "hot of the bat" from the very start of the document. He says crisply:

SHE MADE HIM SICK.

"The records of this case depict the wife in the light of a conspirator, who, with the assistance of her father, has sought to wreck her husband financially and to injure him in the estimation of his fellow-countrymen.

"That her motives were mercenary from start to finish of the marriage was fully shown.

"Her actions and her unkindness at the inception of this suit made her husband sick, and while he was utterly helpless and suffering she sought to take his deposition."

Gay's defensive document says that the court found there was nothing in the charges of cruelty that Mrs. Gay made against him. He claims that the court found him to be the injured one. He claims Mrs. Gay was found guilty of numerous acts of cruelty.

GAY'S BLOOD SPURTED.

"The principal of these was a battery committed by Mrs. Gay upon Mr. Gay on the stair steps at their home with a dust pan, by which she had inflicted upon him a severe wound above the eye, an inch long and to the bone.

"After having done this," he says indignantly, "and while the blood still spurted, she coldly turned and walked upstairs without offering to render any assistance or expressing a regret.

"This attack was witnessed by the housekeeper and also a part of the conversation preceding it, and the blood which was left in evidence was seen by the cook. Also the defendant charged that Mrs. Gay had twice assaulted him with a carving knife. One of these assaults was witnessed by the dining-room maid and the cook."

FORGIVENESS CAME HIGH.

One of the hottest charges is that the beautiful Mrs. Gay offered to forgive him for $100,000. He says:

"But one of the principal pieces of evidence and one which undoubtedly had a great influence in determining the result of the action, was a letter written by Mrs. Gay to the defendant subsequent to the commencement of the divorce suit, which letter was to the effect that if he would give her $100,000 in cash and $100,000 worth of property, she would return and live with him.

"This letter," the document says mournfully, "had the effect of producing a case of nervous prostration on the part of defendant, which came very near being the end of him.

"This letter was an 'illumination' of their whole married life and it made clear to him a great many of the acts of the plaintiff and her father, P. M. Daniel, which he had before that time not altogether comprehended."

PAPA BORROWED.

One of the sizzlers is that the papa of the beautiful Mrs. Gay held up his dutiful son-in-law for $90,000, backed up by the tears and entreaties of the beautiful bride.

For thanks Gay's wife told Gay coolly he "had done very well for this trip."

At first, Gay says, he refused to loan papa-in-law, P. M. Daniel, the $18,000 he asked for just after they returned from the European bridal tour which paralyzed Los Angeles society.

The document says tartly:

"Finally, after entreaties from defendant's wife and her tears at his refusal to sign a note for her father, and after her taunts that he did not care anything for her and did not think enough of her to do anything for her when she wanted him to, and upon the production of pen and ink and a promissory note by her father, he yielded to her entreaties and taunts and signed a note for $18,000, which the plaintiff's father cashed at the Los Angeles National Bank and used in real estate speculation.

"The thanks which the defendant received for this accommodation was the statement from his wife that he had done very well for that trip and they were well pleased with him. Daniel had told A. E. Weiss, his partner, that as soon as his rich son-in-law returned from Europe he, Daniel, would have plenty of money.

"The total amount of these advances finally reached something over $90,000. After about two years, Mr. Gay insisted that Mr. Daniel should pay up the indebtedness and sell the property for that purpose.

"YOU ARE A MISER."

"Mr. Daniel requested Mr. Gay to extend the time of redemption of said property.

"Mrs. Gay knew of this request and herself personally asked the defendant to extend the time of redemption.

"Upon his declining to do so she said to him: 'You are a miser. You are a miser! You ought to help him!'

"During an angry altercation with the defendant in the dining-room, the plaintiff said to him: 'Are you going to let my father have that property in Los Angeles?'

"He replied: 'I hope it will be settled tomorrow.'

"Whereupon plaintiff said to defendant: 'You are a miser, and why don't you let him have what he wants and do what he wishes? I will have nothing more to do with you. You old, miserable wretch of a fool, to think you ever thought I cared for you. I will have nothing more to do with you.'

"On leaving the room after the utterance of these words, plaintiff shook her finger at defendant in a threatening way and said: 'We will make it cost you more than if you had given it to him indefinitely.'

SHE LEAVES HOME.

"The next day, the 16th of November, 1902, the last day for the redemption of the property, she left defendant's domicile and a few days later brought suit for divorce."

Gay says hotly that she always manifested a mercenary spirit.

"In order to procure nice treatment from her, the defendant gave her sums of money, and on one occasion she gave him written evidences of her promises as follows: 'I will be quiet—not answer back when you in anger speak to me—I will also be gentle and kind to you.'"

The remaining pages of the document are taken up with comments on the trial itself, in which Gay says that his wife constantly contradicted herself.

HELEN KELLER DAY

A NOTABLE OCCASION AT THE WORLD'S FAIR.

Today, Tuesday, October 18, is to be observed at the Louisiana Exposition as "Helen Keller Day." It is the first time that a special day was ever set apart for any individual at any great

HELEN KELLER.

[Copyright, 1903, by Whitman.]

American fair, and will no doubt be the occasion of a most interesting demonstration. Miss Keller is one of the most wonderful persons living. Blind from birth and deaf and dumb from infancy, she has become a scholar of attainments unusual even for one of her age having the faculties of sight, hearing and speech, and her autobiography, "The Story of My Life," has been translated into seven languages, and is now being translated into others. It has been called the most remarkable human document of the nineteenth century.

THE CONDUCTOR'S JOKE.

"Twelfth street?" growled the cynical old bachelor conductor, with a disgusted glance at the obviously rural bridal pair holding hands in the corner. "Don't know the city? Yep, I'll let you out there. Look out! hold hard!" he yelled, the next instant, as the car swung with the usual protesting shrieks, around the corner by Conservative Life Building.

"Wh-what's the matter?" gasped the young groom, while the bride, with a little scream of fear, clung closer to him for protection. "Accident?"

"Nope!" answered the conductor, winking at the other passengers, "only I thought (insinuatingly) you might want to take hold of something. We're going down Hill now, you know."

A Puzzle in Politics.

How any party which has for recent years stood for so many different things and broken so many contracts can now expect to be trusted is a puzzle in politics. The manner in which the platform of 1904 was evolved, the manner in which Parker's nomination was brought about, ought to intensify the distrust which the bad record of the party justly creates. Every line of the platform seems to be in a tremble, lest it should displease the beneficiaries of class legislation. Every tone of its quaking voice seems to say to the corporations, "Don't be afraid: I won't hurt you." With the anxious fear of Snug to Joiner, in "A Midsummer Night's Dream," the apparent lion kindly dissipates the fear of his audience by assuring them in advance that its roar is only for stage purposes. If that platform had been meant to please the people, how easy it would have been to write it! But it was meant to delude the people and to please the corporations; hence its wonderful contortions in verbiage, its agonized efforts to use much language and say nothing. This much must be admitted, however,—the candidate fits the platform as though a political tailor had measured him for it. Parker can probably use more words and say less that you are certain of than any man in America.—[Watson's Letter of Acceptance.

The New Animal Quadrangle at Eastlake Park.

THE PUBLIC SERVICE—OFFICIAL DOINGS.

SUMMARY OF THE DAY.

City Engineer Stafford yesterday reported to the Council that the contractors on the outfall sewer were not in need of material and recommended that the Independent Brick Company be given one more chance to show whether it can furnish brick up to specification.

The Library Board yesterday recommended that the Council submit to a vote of the people whether a library building shall be placed in Central Park.

At an adjourned meeting today the Council will be urged to pass an ordinance prohibiting the slaughter of animals inside the city limits.

A grand jury was impaneled yesterday and definite instructions given it as to the narrow scope of its investigations.

Judge Allen sat down hard on the marriage be annulled because his his marriage be annuled because his wife had lied to him before marriage.

The will of H. P. Haskins is contested by a daughter.

In the Police Court yesterday Charles Cardwell was held for trial for robbing the safe of V. J. Jacques.

The colored burglar with a bank account is a puzzle to the courts.

AT THE CITY HALL.

RESPITE FOR BRICKMAKERS.

CONTRACTORS NOT IN NEED OF MATERIAL.

City Engineer Recommends that Independent Company be Given One More Chance—Council Willing Provided Default in Deliveries Can be Made up in the Future.

City Engineer Stafford yesterday afternoon reported to the Council that Stansbury & Powell, the outfall-sewer contractors, had agreed to waive temporarily their prerogative of receiving from the city 1,000,000 brick per month to be used in the construction of the big conduit to the ocean.

Doubtful as to whether an official recognition of this waiver might not lead to legal complications affecting the contract of the city with the Independent Brick Company, the Council referred this report from the City Engineer and his accompanying recommendation that the purchase of brick be deferred, to the City Attorney.

The City Engineer's report affecting the purchase of brick was as follows:

In reference to the contract for the furnishing of brick for the outfall sewer I would report that up to date we have received none, but have not recommended the buying of any in the open market, for the reason that I desired to determine definitely whether the Independent Brick Company would ultimately be able to fill their contract or not, before doing so.

It has been apparent for some time to the said company, as well as to myself, that they could not comply with the terms of their contract, with their present facilities, viz., depending upon the open field kilns for the burning.

They have just completed a small down-draft kiln, which has been constructed as a tried kiln, and they are now burning a batch of brick in the same; this will be opened for inspection within two weeks' time and we can satisfy ourselves at that time as to whether or not they will be able to fill their contract or not, and we can then take such action, as we may deem best for the furnishing of the brick for the entire contract.

I am informed by a communication from Messrs. Stansbury and Powell, the contractors for the construction of the outfall sewer, and they have expressed themselves as willing to wait until the success of this new kiln has been ascertained before demanding brick of us.

Stansbury & Powell originally desired to construct that portion of section 2 that lay in the tule land before winter. This they would have done had they been able to obtain brick by September 1, but now they will lose on this section until after the rainy season is over. They are, however, pushing the construction of the tunnel section as fast as it can be done, and as this is the section that will take the longest time to construct, no time will be lost in the final completion of the work, if we receive no brick before the first part, provided, however, we can then obtain enough to make up for the past shortage.

I will notify the Independent Brick Company on the first of each month that we must have 1,000,000 brick during the current month, so that they will become delinquent to that amount for each month failure.

The brick for the immediate needs for our storm sewers have been furnished, so the only requirements at present are those of Stansbury & Powell for the outfall sewer, so if these contractors are willing to waive brick at the present time, the interests of the city are fully protected, and I believe it is to the best interest of the city to fully determine whether or not the Independent Brick Company can ever fulfill their contract before taking drastic measures.

Farish expressed a doubt whether the city could compel the independent company to furnish the quota of brick on which they had defaulted, in addition to their regular monthly delivery as provided for in the contract. "It should be to the interest of every Councilman," said Farish, "to see that the brick are delivered so as not to delay the construction of the sewer. In a matter so important as the delay of the work on the sewer I think that the City Attorney should be consulted every time we make a new move, in order that we may avoid the legal complications that almost invariably follow hasty action. If we can compel the independent company to deliver the brick on which they are now defaulting, at a future time, in addition to the regular monthly delivery, well and good; otherwise I shall advocate that we secure the full quota each month either from the independent company or in the open market, and pile them up alongside the outfall right of way for future use."

After a short discussion the Council passed Farish's motion, every member voting in the affirmative.

ABATTOIRS.

INITIATIVE LEGISLATION.

At an adjourned meeting this afternoon the Council will decide whether the people shall be asked to vote on the passage of an anti-slaughterhouse ordinance. Three months ago a petition was placed in circulation with the intent of invoking the aid of the initiative provision of the charter to compel the Council to either pass an anti-abattoir ordinance or to submit the draft of such an ordinance to the electors of the city at a special election.

To invoke the initiative it is necessary that a petition shall be signed by 15 per cent. of the total number of votes cast for Mayor at the last city election. The Anti-Abattoir Committee admitted a month ago that it had been impossible to secure so many signatures. But there is a codicil in the initiative to the effect that a petition signed by 5 per cent. of the number of electors who voted for Mayor at the last city election must either be passed by the Council or submitted to the vote of the people at the next general municipal election. The Anti-Abattoir Committee hoped to secure that many names, six hundred odd. It now appears that the requisite number of names has been secured, but not in time to be verified by the City Clerk and included in the matters to be voted on at the December election.

Just as the Council was on the point of adjournment yesterday afternoon two of Councilman Kern's constituents asked him to secure an adjournment for twenty-four hours in order that they might present their anti-abattoir ordinance. On motion of Kern the Council accordingly adjourned to meet again at 4 o'clock this afternoon.

As the initiative petition has not been verified by the City Clerk, the Council can consider it only as a petition coming through the regular channels. It rests with the members to say whether the anti-slaughterhouse ordinance shall be submitted to a vote at the coming election. A proponent of the prohibitory ordinance last night said that the petition as presented this afternoon would be signed by more than 5 per cent. of electors as required in the city charter. He said that the Council could decline to recognize the petition on the ground that the signatures had not been verified, but he claimed that the petition expressed the will of 5 per cent. of the people and that the electors should be given an opportunity to vote upon its ultimate adoption.

SPUR TRACKS.

COUNCIL MISCELLANY.

Two franchises for spur tracks were yesterday afternoon granted by the Council to the Santa Fé Railroad Company for a term of twenty-one years. One franchise is for a spur track in an alley between Hunter and Porter streets; the other franchise confers the right to run spur tracks across Palmetto and Colyton streets. These are the first twenty-one-year spur-track privileges to be granted to a steam railroad company. Formerly the spur franchises were so granted that they would expire at the time of the expiration of the franchise of the connecting main line.

But one bid was yesterday submitted for the construction of an automobile patrol wagon. W. K. Collins offered to furnish the new buzz wagon complete for $2400. The bid was referred to the Police Commission.

Property owners on Avenue Thirty-eighth yesterday protested to the Council against the grade lines on that thoroughfare, which, they claim, raise the street considerably higher than the adjoining property. The protest was referred to the Board of Public Works.

The Salt Lake Oil Company has petitioned the Council for a permit to lay a pipe line from the junction of Magdalena and Bloom streets to Alameda street. The company agrees to remove the line at the expiration of twenty-two months.

Property owners living on Francis avenue have protested to the Council against the acceptance of the street work now being completed on that thoroughfare. They assert that the work is not up to specifications. The protest was referred to the Board of Public Works for investigation and report.

STREET RAILWAY.

ELEVENTH-STREET LINE.

Property owners living on East Eleventh street yesterday petitioned the Council to advertise for sale an electric-railway franchise commencing at the intersection of Fourteenth and Tennessee streets and extending east on Fourteenth street to Wilson street, north on Wilson to Eleventh street, and east on Eleventh street to Santa Fé avenue.

Several months ago property owners living on Tennessee street petitioned the Council for the sale of an electric railway franchise commencing at the intersection of Twelfth street and Stanford avenue and extending east to Tennessee street and south to the Southern Pacific tracks. The proposed new Eleventh-street line would be a branch of the Tennessee-street road.

LIBRARY PROJECT.

STILL WANT PARK SITE.

Directors of the Public Library are not satisfied with the decision of the Council that Central Park is not a suitable location for a library building. Yesterday they petitioned the Council to submit to the vote of the people at the December election a proposal to place a library building in the Park. The petition was referred to the committee of the whole without discussion. Nine months ago the library board made a recommendation that the Council submit to the people at a special election a proposal to issue bonds for the construction of a library building. No mention was then made of a location, and the members of the board expressed a preference for Central Park. The Council refused to adopt the recommendation.

HIGHLANDERS HAPPY.

CHIEF M'ALEER HOME AGAIN.

Browned from exposure to the eastern sun and eager to again delve into the mysteries of municipal legislation, Councilman McAleer yesterday morning occupied his old seat in the city Council chamber. He had just returned from a six week's trip through the Middle West. Accompanying him were four Hawaiian youths whom he had met in St. Louis. The quartette are students of a Honolulu university and are touring the country.

McAleer said that our paved streets are cleaner than those of any of the cities which he had visited. In fact he boasted with pride that Los Angeles streets were the peer of those of any city in the Middle West. McAleer's first official act was to secure the adoption of an ordinance increasing the wages of teamsters in the city employ from $3.50 to $4 a day.

SAND COMES HIGH.

COMMITTEE TO INVESTIGATE.

Chairman Summerland yesterday morning declined to sign emergency requisitions for 800 cubic yards of sand for use on oiled streets. The requisitions came from the street department and bore the signature of Street Superintendent Werdin.

Summerland compared the purchase price, $1 per cubic yard, with requisitions on file in the committee-room, and found that it was about 95 cents higher than the price paid for sand early in September. A deputy from the street department explained that the first purchases of sand were made at the pit, where it could be bought for 5 cents a cubic yard. Later, he said, the department found it cheaper to pay $1 a cubic yard and have the sand delivered on the streets. Mr. Summerland said that he was not making the accusation that the price was too high, but that he objected to signing emergency requisitions for material that could just as easily be secured in the regular way. Members of the Oiling Committee confirmed the deputy's statement that $1 a yard was the price paid for sand delivered on the streets.

THE Heard Optical Co. do no snide business. They handle only the best goods. The Heard eyeglass is the only eyeglass that stays by suction, and made in solid gold only. Mounting costs $4, lens extra. Every individual nose has to be fitted the same as every different mouth has to be fitted for artificial teeth by your dentist. Office worn, a joy forever. Heard Optical Co., 222 West Second street.

AT THE COURTHOUSE.

NEW GRAND JURY IMPANELED.

EVIDENCE THAT MATTERS OF CITY ADMINISTRATION ARE UP.

Jury Instructed on Special Points by Court, and Told to Report Inside of Thirty Days—Attention Directed to the Custodians of the Public Funds.

A new grand jury has been impaneled and there is a good deal of speculation regarding the actual scope of its work. It has been ordered to report inside of thirty days, and it is not going to expert the books of the county.

A special venire had to be issued to complete the grand jury panel, and when these men reported in Judge Wilbur's court yesterday exemptions and excuses were frequent. In light of the charge afterwards given by the court, and of the reports current since the first batch of jurors were selected, it was interesting to note that Charles D. Willard stood pat and neither claimed to be exempt from service nor did he offer any excuse. When the nineteen men had been lined up the court selected Mr. Willard as foreman and administered to him the oath. Then the clerk of court administered the same oath to the jurors.

In charging the grand jury Judge Wilbur laid stress upon the grand jury's duty to inquire into any charges of wilful and corrupt misconduct of public officials not county officials, inasmuch as the jury was reminded that it need not pay any attention to the books of county officers. On the other hand a grand jury is not empowered to "expert" the books of municipal officials, though any officer may be made to produce them for examination by the grand jury.

The charge of Judge Wilbur was as follows:

"Gentlemen of the Grand Jury: A rule of the Superior Court conforming to the statutes of the state provides for the calling of two grand juries each calendar year, one in May and one in October. At the time that such rule was adopted a grand jury was in session so that this jury is the third one sitting this year. It is particularly important that the line of your duty be clearly defined.

"One of the most important duties of a grand jury is the examination of the accounts of county officers, as required by section 5928 of the Penal Code. This duty is to be performed annually, and as an examination was made and completed in January last you will not attempt this line of work; nor make any examination of such books except as may be necessary to enable you to perform such other duties as are hereinafter indicated.

"Your attention is particularly called to sections 6, 7, 8, and 9 of the County Government Act of 1897. Reference is herein made to the provisions of the Constitution, Art. II, Sec. 18, and your attention is specifically called to said sections in pursuance of section 9, which provides that whenever a grand jury is impaneled it shall be the duty of the judge to call attention to the above mentioned sections.

"You will investigate any charges of wilful and corrupt misconduct of public officials within this county, whether of state, county or municipal, with a view to indictment or accusation.

"You will investigate to ascertain whether the provisions of section 424, subdivision 4, have been violated within this county by any county or municipal officer having the custody of public funds. In this connection your attention is called to the constitutional provisions regulating the subject of public moneys, as construed by the Supreme Court in Yarrell vs. City of Los Angeles, 87 Cal. 605.

"You will act as expeditious as possible in your work and report for discharge within thirty days."

That section of the judge's charge relating to the custody of public funds is supposed to be a hit at the city treasurer's practice of keeping the city's cash in various banks.

Before they filed out Judge Wilbur addressed a last word to the jurors saying that investigation was largely a matter of common sense, and that in any difficulty they had the District Attorney to fall back upon. The following, comprising the new grand jury, then retired to the grand jury room: A. L. Ball, Byron Lisk, Z. L. Parmalee, Richard J. Long, N. H. Hosmer, E. H. Wilkins, C. C. Lamb, Henry D. Briggs, E. F. Badger, C. J. Fox, George H. Hutchins, James W. Loy, R. W. Pridham, P. Doyle, C. D. Willard, J. E. Logan, Harry Barndollar, P. F. Cogswell and Alva Starbuck.

The first session of the jury was held in the board room in the County Superintendent of Schools' office, but another meeting place will be appointed by the Board of Supervisors, inasmuch as the old grand jury room on the ground floor of the courthouse is at present in use as a registration bureau.

NO LOVE.

NO GROUND FOR DIVORCE.

It was left for George L. Machris to reach the ultimate refinement of the divorce law in attempting to get a separation from his wife for alleged fraud. Machris was suing his wife, Myrtle E. Machris, for an annulment of the marriage on the ground that she had misrepresented facts to him.

There is a clause in the statute wherein it is provided that if a marriage has been brought about by fraud and misrepresentation it may be annulled, and Mr. Machris meandered into Judge Allen's court and claimed that his wife had stubbed her toe against that clause.

The plaintiff husband said that he was very much in love and that his wife, before marriage, reciprocated. But after the knot had been tied the wife told another story. She told her husband that she hadn't loved him by any means, but she had wanted a home of her own and was determined to have it.

Machris claimed that his wife had thus brought about the marriage by misrepresentation, and that he was entitled to an annulment of his marriage under the statute referred to. But Judge Allen didn't see it that way. He pointed out to counsel for the husband that while marriage is a contract it is different from other contracts in that neither party can rescind the bargain save under specified conditions. As for the clause of the statute quoted, the court held that it refers to such representation as would tend to cover up the fact that either one was incapable of entering into the marriage state. That would amount to fraud, and such marriage might be annulled.

Then Judge Allen pointed out to Machris the absurdity of claiming annulment on his ground. "Why," said he, "not 40 per cent. of our marriages today are based on love and affection. Commercial reasons prompt them—to get a home, to attain position, to get money, all these and other reasons prompt people to marry, and if the position you take is correct they are all at will able to have their marriages annulled.

"No, no," concluded Judge Allen, "my ideas on the subject are very rigid, and you cannot get the marriage annulled on any such ground as that."

Exit Mr. Machris, still a much-married man.

BOY COMPROMISES.

GETS EIGHT THOUSAND.

Another of the damage suits arising out of the collision between one of the cars of the Pacific Electric Railway Company and an engine and work cars belonging to the San Pedro, Los Angeles and Salt Lake Railroad at the Macy-street crossing on the 30th of December of last year, was settled in Judge York's court yesterday.

The action was brought for Joseph J. Stein, a minor, by his mother, Felliciana C. Stein, as his guardian, to recover $35,000 as damages. The liability was conceded by the company, and the only question for the jury was the amount of damages to be awarded. At the last minute both sides waived the jury, and also waived all right to appeal. It was for Judge York to determine what amount of award would compensate for the severe and lasting injuries which the plaintiff had suffered. Joseph Stein is 17 years of age, and in the collision was jammed in between the débris so that hip, pelvis and thigh were badly injured. The right thigh was wrenched from its socket, and part of the cap broken, and the pelvic bone had been also broken and crushed back into the abdominal cavity.

Before the taking of evidence had been completed the contesting parties compromised the claim for $8000. In the afternoon the parties came into court and the arrangement received the sanction of the court, the amount of compromise being entered up as a judgment in favor of the plaintiff.

HASKINS'S WILL.

WAS HE COMPETENT?

Judge Wilbur is trying to find out whether Henry Philander Haskins was capable of making a will in August, 1902, and as is usual in such cases, is met with evidence that tends in both directions.

This particular will is of peculiar interest, for the principal beneficiary avers that the only other beneficiary, and her attorney, got hold of the will and tore it up. The will now offered for probate and contested is only a copy of the original document.

Haskins was 77 years of age about the time he made his will—if it is found that he really did make it—and summoned Attorney Clifton Axtell to draw up the document. But Axtell knew the old man to be feeble and on the brink of the grave and that probably any instrument that might be prepared would be submitted to a contest in court. To avoid that and have smooth sailing he summoned a board, of three physicians, of which Dr. Brainerd was the principal, to pass on Haskin's mental condition, and his capability to make a will. This private lunacy commission reported that the old man knew what he was doing and could make a will as well as the next man, and then the document was read to Haskins and he declared it his will and testament. His signature was witnessed by the three medical men.

Shortly afterward Mrs. Mary F. Walden, a daughter, started a proceeding that resulted in her being appointed guardian of her father, he being adjudged incompetent. She retained her position until the father died September 9, and then came a family row.

Mrs. Walden wanted to administer upon the estate of her father as if no will had ever been made, but Attorney Axtell bobbed into court with a petition that a copy of an alleged will in his possession be admitted to probate. This for the reason, he stated, that after Mrs. Walden had been appointed guardian of her father she had gone to the bank where the original will was deposited in company with the old man and his attorney and had torn the precious document up. While things did not turn out quite so bad as that Mrs. Walden does deny that her father was competent to make a will, and claims that the document prepared by Axtell was signed by the old man when under pressure from the attorney and Mrs. Jeannette B. Haskins, a daughter-in-law of the deceased.

Haskins cut off his grandchildren with $1 each and left one-third of his estate to his daughter, Mrs. Walden, and two-thirds to Mrs. Jeannette Haskins. In bequeathing the latter amount the old man said: "In consideration that she has given me necessary care and aid during the last six years, and in consideration that she will so continue to give me necessary care and aid during the balance of my life." The estate is worth nearly $5000, and has proven large enough to set the two sisters-in-law by the ears.

Dr. Brainerd and his two associates in the examination of Haskins testified yesterday that the old man knew perfectly well what he was doing, and that he stated that the will was drawn in terms satisfactory to him. Notwithstanding this, however, under the law of this State anyone can give an opinion as to the sanity or insanity of another person and witnesses were forthcoming to testify on the other side that old man Haskins was a driveling imbecile or next thing to it—for some time before the will was made, and that he was dirty beyond description and with feeble mental powers.

The contestant has alleged specifically that the day before the document was signed, under the fraud and undue influence of Attorney Axtell and Mrs. Jeannette Haskins, the old man was threatened with pains and penalties if he didn't sign the will that had been prepared; that they told him that if he didn't sign the instrument by noon next day his property would be taken away from him. In that way, it is claimed, the old man was terrorized into signing. Proof tending to show this latter contention has not yet been put in.

DIVORCE MILL.

THREE DECREES GROUND OUT.

J. Godding, a pipe cutter in the employ of the Santa Fé, was compelled to place himself in a very shameful light in Judge York's court yesterday. Oscar La Forrest was applying for a divorce from Laura La Forrest, and it developed that the parties had lived at the Needles, where husband and wife had separated. Godding was boarding in the house where Mrs. La Forrest was staying temporarily with the proprietress. He said she came to him and asked if she could use his room. He consented, and made himself accessory to the downfall of the wife. Eugene Kuhns, a machinist with the Santa Fé at Needles, testified that the facts stated were true, and that he is now living with the woman in this city. La Forrest got his decree in short order.

Mrs. F. H. Gerherd was granted a divorce by Judge Conrey from G. V. Gerherd on the ground of desertion. The husband was an employé of Barker Brothers and left in November, 1902, to take a position at San Diego. He abandoned his wife, and later went to Utah. The wife had mortgaged her home to raise $200 to help him along, and she never got her money back.

Walter A. Barr married Mrs. A. Barr at Newport, Ky., in May, 1901, and for some time they lived at Indianapolis. Before the month had expired an old sweetheart was visiting her and when her husband told her that she must choose between him and the old flame she said she would take the old flame every time. From that time on until she left her home in December of the same year Mrs. Barr lived her own life. She told her husband that it was impossible for her to continue with him, as he didn't make enough money for her to have a good time. She said she knew she was a pretty woman, well calculated to adorn any sphere, and that being so she was going to have what pleasure she could get in the world. She is getting it in Chicago, and her husband has a divorce.

COURTHOUSE NOTES.

BREVITIES MISCELLANEOUS.

SENT TO PATTON. Peter Berni, who was found wandering around the streets with a rock in each hand on the lookout for some one to kill, was ordered committed to Patton by Judge Wilbur yesterday. The patient is an Italian who believes that he died—or rather that he was buried alive and contrived to scramble back to life again. He claims to have a fortune of $600,000, but said that he only had 10 cents on him, with which he bought something to eat when sent to the County Hospital.

WORK INCREASING. Work has been piling up so fast for Chief Probation Officer Dodds that the Board of Supervisors yesterday complied with the request of the Ladies' Committee that he be allowed a horse and buggy in which to make his rounds.

A NEW COURTROOM. Mrs. C. N. Baker was taken in an ambulance to the County Hospital yesterday as an insane patient, and en route was driven into the Courthouse yard, where Judge Wilbur arraigned her. The patient was in such a condition that she could not be taken into court, and so the court had to come to her. She will be tried before the lunacy commission today.

THE CROOM DIVORCE. Alice Irene Croom was granted a decree by Judge Bledsoe yesterday divorcing her from H. A. Croom, on the ground of desertion. The parties were married in August, 1897, in Illinois, and in March of last year the husband stated to his wife that he was going to the theater at Cairo, Ill., the town nearest to where they lived. He never returned, but wrote accusing his wife of infidelity. The plaintiff showed yesterday that Curry had taken, and which he does not deny.

SPEEDY BOY.

CLOUTED AND LECTURED.

Roy Lewis, a very "fresh" kid, had J. A. Walkey arrested for battery yesterday because the latter boxed his ears when he deserved it. Lewis was hitting up a good pace on his wheel on Aliso street, when Walkey undertook to cross, regardless of the dinging of the boy's bell. Lewis refused to turn out and went so close to Walkey that he ran over his foot and then fired vile names back at him. Walkey ran after him and clouted him for his impudence.

Justice Austin added to the lad's discomfiture by giving him to understand that the dinging of his bell was not to be understood as notice to the people to clear the street, and if he came up to the court again under like circumstances he would get the punishment.

Because Walkey actually struck the boy he was fined $1, but was not required to pay it.

Policelets.

When Albert Strickland was called before Justice Austin yesterday to answer to a charge of appearing on the street in a state of intoxication, the lenient policeman said nothing to the court about Strickland's escapade with a shotgun, and he was fined $5. He is the chap who held up two men at the point of his gun on Sunday evening, but the officers concluded it was only a wild jag that was troubling Strickland.

Charles Cardwell was examined yesterday for burglarizing the safe of V. J. Jacques in February, and Justice Chambers held him for trial in the Superior Court, fixing bail at $1500.

No complaints were filed yesterday against either Drury Carson or Luke Gabrielson, booked for assault with deadly weapon, awaiting the result of the injuries to Curtis Gabrielson, who lies in somewhat critical condition at the hospital.

Two black boys were yesterday convicted in different courts of stealing the same hat. Ed Jones was found guilty as a juvenile offender before Justice Chambers, and Frank Williams, who was convicted of petty larceny about two years ago, was found guilty by Justice Austin. Officer Glenn and the hat sailed around between the two courts like a shuttlecock, as both cases were on trial at the same time. The boys will be sentenced today.

DEMANDS MAINTENANCE.

Martha M. Pollard has begun suit against Richard A. Pollard to compel him to allow her $20 a month for maintenance and $50 as attorney's fees in bringing him to task. She alleges that she married her husband in this city in July of last year, and that in September last he deserted her. Now, she says, she is in poor health and cannot work to maintain herself, while he is a sturdy man earning $50 a month.

NEW INCORPORATIONS.

The Hillside Oil Company has incorporated with a capital stock of $100,000, of which $20,003 has been subscribed. The directors are G. W. Brookins, M. W. Turner, C. F. Turner, F. Irwin Herron, Los Angeles, and W. E. Brock, Riverside.

The Wilcox-Helmer-Gossner Company has incorporated with a capital stock of $25,000, of which $5 has been subscribed. The directors are E. A. Strauss, J. C. Andrews, A. M. Dunn, George E. Dunn and R. N. Morphis, all of Los Angeles.

The International Oil-Gas Company has incorporated with a capital stock of $25,000, of which $5 has been subscribed. The directors are Frank A. Seabert, Frank S. Rogers, H. T. Morrow A. Day and Anthony J. Schugl, all of Los Angeles.

WANT ANNEXATION. Parts of the districts of Annandale and Eagle Rock have petitioned that they be taken into the city, but for school purposes only.

GRIFFITH FEE CASE. In the trial of the suit to recover from G. J. Griffith a $30,000 fee former Judge Works was cross-examined yesterday by J. W. McKinley at some length. Frank Thomas was on the witness stand in the afternoon, and told again about the proposed syndicate, of which he was to be a member, to take over Griffith's Hollywood property for $150,000. The case will continue today.

SUIT FOR DAMAGES. Mrs. Fay Mansfield was injured in a collision between one of the Long Beach and Ascot Park cars last March. She is suing for $13,000 damages and the case is on trial in Judge York's court.

GOING TO THE JURY. The case of Curtis Kimball, charged with burglary in Judge Smith's court, will go to the jury early this morning. Kimball and a boy named Gerald Schofield were arrested for being concerned in the burglary of a store belonging to a man named Grossman. They took a lot of razors, knives, and miscellaneous articles, and were shortly afterwards arrested. Schofield was sent to Whittier, but Kimball is above the age limit.

AT THE INTERIOR COURTS.

FALLS ASLEEP IN RIVER BED.

TOM HORSFALL DOESN'T KNOW HOW HE GOT THERE.

Colored Man With Bank Account Puzzles Police Court — Bicycle Rider Finds no Sympathy in the Justice Mill—Cardwell is Held for Jacques Burglary.

Almost any kind of a bed was a luxury to Tom Horsfall on Sunday night, so he was not as choice as he might have been under other circumstances.

As the river-bed followed him all over town and he couldn't "shake" it, he decided to annex it for his boudoir, so covering himself snugly with old newspapers, he went peacefully to sleep in the path of the Los Angeles River. The river didn't object, or at least nothing appeared on its surface to indicate that it did, but the sleepless sleuths of the police department had a kick coming, for they are keeping a vigilant eye open for the incoming horde of tramps, and they swooped down on Tom and took him in.

He is a cement worker of Santa Monica, and said he didn't know how he got down there; his ignorance cost him $5. Five other floaters, caught sleeping in a box car, were all sober and gave good accounts of themselves and they were released with a warning that seemed to call for their exit from the city at 5 o'clock last night.

CURRY IS A PUZZLE.

QUEER COLORED PRISONER.

When John Curry, the colored man arrested for robbing the house of W. A. Varcoe, was arraigned yesterday nobody was in a hurry to examine him.

He seems to be stone deaf and to have abundant means, and all the colored people who know him and his family in Tennessee give him the best possible reputation, and declare that he must be insane. Consequently the prosecution prefers more time to look into his case, and Justice Austin is naturally in a quandary.

His attorney, Hugh Crawford, says Curry shows the documents to prove that he has $800 in bank, but he is probably slow to let go of it for fees, and therefore Crawford is not in a hurry either, and said in court yesterday that he would just as soon have it postponed for a week. It went over till Thursday morning.

Detective Cowan was present with a woman's jacket, a mandolin, a hair brush and a clock, the articles that Curry had taken, and which he does not deny.

SPEEDY BOY.

CLOUTED AND LECTURED.

Roy Lewis, a very "fresh" kid, had J. A. Walkey arrested for battery yesterday because the latter boxed his ears when he deserved it. Lewis was hitting up a good pace on his wheel on Aliso street, when Walkey undertook to cross, regardless of the dinging of the boy's bell. Lewis refused to turn out and went so close to Walkey that he ran over his foot and then fired vile names back at him. Walkey ran after him and clouted him for his impudence.

Justice Austin added to the lad's discomfiture by giving him to understand that the dinging of his bell was not to be understood as notice to the people to clear the street, and if he came up to the court again under like circumstances he would get the punishment.

Because Walkey actually struck the boy he was fined $1, but was not required to pay it.

Policelets.

When Albert Strickland was called before Justice Austin yesterday to answer to a charge of appearing on the street in a state of intoxication, the lenient policeman said nothing to the court about Strickland's escapade with a shotgun, and he was fined $5. He is the chap who held up two men at the point of his gun on Sunday evening, but the officers concluded it was only a wild jag that was troubling Strickland.

Charles Cardwell was examined yesterday for burglarizing the safe of V. J. Jacques in February, and Justice Chambers held him for trial in the Superior Court, fixing bail at $1500.

No complaints were filed yesterday against either Drury Carson or Luke Gabrielson, booked for assault with deadly weapon, awaiting the result of the injuries to Curtis Gabrielson, who lies in somewhat critical condition at the hospital.

Two black boys were yesterday convicted in different courts of stealing the same hat. Ed Jones was found guilty as a juvenile offender before Justice Chambers, and Frank Williams, who was convicted of petty larceny about two years ago, was found guilty by Justice Austin. Officer Glenn and the hat sailed around between the two courts like a shuttlecock, as both cases were on trial at the same time. The boys will be sentenced today.

THE FEDERAL COURTS.

RAILROAD MEN ARE ANXIOUS.

EXPECT DECISION TODAY FROM CIRCUIT COURT.

Shall Operation of Injunction Against Arbitrary Routing of Fruit Cars be Suspended, Pending Decision of Appeal? — Arguments Heard in Orange Case Yesterday.

Judge Wellborn will give his decision at 10:30 o'clock this morning in the United States Circuit Court on the motion of the defendant railway companies to suspend the operation of the injunction preventing the arbitrary routing of fruit shipments by the initial carriers, pending the final hearing of the appeal.

If he grants the supersedeas the railroad companies will have the right to continue the arbitrary routing of fruit shipments and as the hearing of the appeal will probably take several months, this year's orange crop will in no way be affected by Judge Wellborn's decree of September 6, granting the injunction. If he denies the motion the injunction will take effect at once and shippers will route their oranges.

In any event the railroads have prepared their petition for an appeal and this application will be presented tomorrow and it is possible that a date as early as the middle of January may be obtained for its hearing, as there are provisions whereby in cases where extended delay might result in serious loss to either one party or the other, the case may be shoved up the calendar. If the injunction goes into effect at once the railroads maintain that a delay in the hearing of the appeal would result in irreparable loss. On the other hand, representatives of the Interstate Commerce Commission are claiming that the railroads will do all in their power to delay the hearing of the appeal if the stay of the injunction is granted by the morning.

Stubborn arguments were yesterday on the defendant railway companies the operation of the

Attorneys T. J. Milliken appeared and J. W. McKinley for the Southern Pacific Freight Agent Lee. The Interstate Commerce Commission was represented by Joseph H. Call.

The main points in the Commerce Law, which injunction takes effect, decree is reversed, judge of a Circuit power to use his discretion a stay of injunction pending the intermediate operation of the fall irreparable injury pending the final decision. Judges Wellborn and Morrow, with tingling sensations.

In the arguments counter-claims to the effect of rebates, the affidavit of the freight agent of the by Solicitor Thomas, these rebates, and made it necessary to enter into a long routing of the shipments. mission was then appeared for the concerned to the out by Norton, fruit was the equipment for ments had to be vance and even have laid plans estimated loads for this are denied by ments it will damage.

It was claimed railways that pay State Commerce because in 1901 Circuit Court of and as all appeals this court, action filed; that further 1903 provides that taken to the sixty days; and it still in force, it simply is a ways has been bearing on the

Equity rule States Circuit where an injunction the court may granting a stay final appeal. The argument of J. W. sented the absent Agent Lee.

Special Counsel Interstate Commerce the initial rate year out," and probable loss is continued illegally granted.

Attorney Dunn argument and the private car lines routing in order declared that A. president of the Fruit Exchange

Check Accou
Draw Intere
When you bank here, the man who has mo that is temporarily idle is a considerable advanta His deposit is subject check; yet is earning so thing for him. Two per is the rate paid on daily ances.
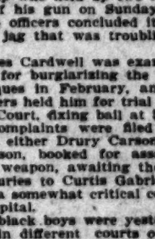
Los Angel Trust Comp
Los Angeles Trust 2nd & Spring, down
Paid up Capital,

ck Accoun
w Intere
you bank here. To
an who has money
temporarily idle this
siderable advantage.
eposit is subject to
yet is earning some-
or him. Two per cent,
rate paid on daily bal.
Los Angeles
Trust Compa
Los Angeles Trust Bui
2nd & Spring, down
Paid up Capital, $600,0

d yesterday to examine
leaf and to
l all the col-
him and his
him the best
declare that
quently the
time to look
e Austin is

wford, says
nts to prove
, but he is
f it for free,
is not in a
court yester-
seem have it
ent over till

esent with a
olin, a hair
articles that
hich he does

TURED.
sh" kid, had
battery yes-
boxed his
Lewis was
his wheel on
y undertook
dinging of
eed to turn
Walkey that
hen fired vile
ey ran after
impudence.
he lad's dis-
understand
was not to
o the people
he came up
like circum-
punishment.
struck the
ess not re-

was called
erday to un-
aring on the
fication, the
thing to the
capade with
ed $5. He is
men at the
y evening.
it was only
ding Strick-

amined yes-
e safe of V.
and Justice
al in the Su-
$1500.
d yesterday
on or Luke
sault with
he result of
rielson, who
condition at

sterday con-
of stealing
was found
nder before
Frank Wil-
of petty lar-
was found
Officer Glenn
between the
ck, as both
same time.
d today.

RTS.
EN
XIOUS.

DAY FROM
T.
Injunction
g of Fruit
nding De-
Arguments
Yesterday.

his decision
ning in the
on the mo-
ilway com-
ution of the
arbitrary
by the in-
inal hearing

as the rail-
the right to
ling of fruit
ring of the
ake several
crop will
Judge Well-
4, granting
the motion
fect at once
r oranges.
s have pre-
appeal and
resented to-
that a date
anuary may
g, as there
eases where
it in serious
r the other.
the calen-
into effect
tain that a
the appeal
e loss. On
tives of the
mission are
will do all
the hearing
the injunc-

tion is granted by Judge
morning.
Stubborn argument
yesterday on the
fendant railway
the operation of the
Attorneys T. J.
Milliken appeared
and J. W. McKinley
for the Southern Pacific
Freight Agent Luce is
The Interstate Commerce
was represented by
Joseph H. Call.
The main points in
Does section 16 of the
merce Law, which
injunction takes effect
decree is rendered,
judge of a United
power to use his
a stay of injunction
mediate operation of
tail irreparable
pending the final
Judge Wellborn's
with tingling anxiety
factions.
In the arguments
counter-claims in
effect of rebates
the affidavit of W.
freight agent of the
by Solicitor Norton
these rebates, which
made it necessary
enter into a joint
routing of the
ing of the Interstate
mission was
appeared for the
concerned to do so
out by Norton that the
fruit was necessary
equipment for the
ments had to be all
vance and even now
have laid plans for the
estimated orange
loads for this season
are denied the right
ments it will result
damage.
It was claimed by
railways that section
state Commerce law
because in 1891 the U
cuit Court of Appeals
and as all appeals
this court, section 1
fied; that further,
1903 provides that all
taken to the Supreme
sixty days; and even
still in force. It was
it simply is a recital
ways has been, which
bearing on this case.
Equity rule
States Circuit Courts
where an injunction
the court may use
granting a stay of
final appeal. This
argument of J. W. M
sented the affidavit of
Agent Luce.
Special Counsel Ca
Interstate Commerce
the initial roads
interstate commerce
year out," and he
probable loss to the
continued illegality
granted.
Attorney Dunne
gument and blamed
private car lines
routing in order to
declared that A.
President of the
Fruit Exchange,
in four or five
bates. "This is
roads to form the
gued.

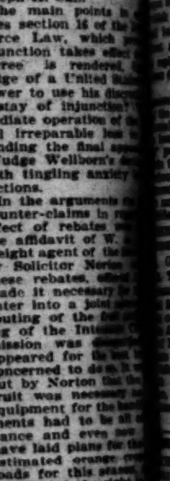

The Old
RO
BAKI
There is

E. E. Smythers of New York and C. K. G. Billings of Chicago, and the successful driver tomorrow will permanently retain the trophy.
Dan Patch, the champion pacer, is here, and will be sent against time before the meeting closes. Lou Dillon and Major Delmar also will be given trials against their previous records.

LOOLOOS MADE HITS.

SEATTLE INFIELDERS WILD.

[BY THE ASSOCIATED PRESS—P.M.]

SEATTLE, Oct. 17.—Wild throws at critical points by the infielders allowed Los Angeles to make numerous runs. Blankenship threw the ball away every chance he had. Baum pitched a good game. Score:
Seattle, 3; hits, 7; errors, 6.
Los Angeles, 9; hits, 10; errors, 1.
Batteries — Williams and Leahy; Baum and Spies.
Umpire—McDonald.

BETTING ON TEN ROUNDS.

JOHNSON LOOKS GOOD FOR THE DECISION TONIGHT.

Lively Betting on the Events. Jacobs Has Many Backers in Fight With Solomon — Big Jack May Change Style of Fighting to Foster Match With Jeffries.

From yesterday's betting, the all-absorbing topic among sporting men deals with Martin's ability to stay ten rounds with Johnson tonight. The gambling would indicate that speculators are quite evenly divided on the matter. No odds either way have been offered. Considering the form of the men, it looks anything but probable that Johnson will finish his man before the fight has half gone its scheduled course. The colored heavyweight champion has never won any medals as a "knocker out," owing to his cautious style of fighting. He has announced an intention to break away from his old habit and tear in tonight, hoping to make so decisive a battle that Jeffries will be forced to concede him a chance at the title, but fighters have promised that before, and if Johnson keeps his word there will be more than one man surprised in this town tonight. For verily it is easier for a leopard to change his spots than for a fighter to change his style. Johnson has the endurance, the strength; he carries the guns and has the armor to make a splendid battle at close quarters, but always has been content with punching his men at long range and winning decisions. In the past he has had no reason for taking a chance with money already won, but the battle tonight decides whether either of the big darkies is worth a chance at the championship, and both know it. So a hot fight may perhaps be expected. The men have every incentive to tear in from the gong, and should they make a rough mix-up of it, all predictions are worthless. Neither is an adept at that style of milling, both being lovers of the long-range game, though on occasion Johnson has shown that he could infight with strength and skill.
In cleverness there is nothing to choose between the pair; they are of dissimilar styles, Martin the most showy; Johnson probably quite as effective at less expenditure of energy. In weight, height and reach Martin has the best of it. In natural endurance and rugged strength Johnson is most favored. He is the harder puncher, and is a shade the best conditioned. Martin is better than he was on his last appearance, but it is hard to see anybody but Johnson in picking a winner, though it is likely to take him the distance to turn the trick. He has never been a sprinter; going the route has got his purses. So the prediction would be Johnson in twenty rounds, assuming the men fight as they always have fought. If they mix from the first, somebody is liable to drop early. Johnson's capacity for assimilating punishment is better surmised than established, as he never yet had to take a beating from anybody. Martin is game enough, but his physical make-up is not such that he can take the gaff, and a good punch may get him any time he becomes careless. Roche has trained him carefully, and if need be, Martin can prove hard to catch. The advance sale of seats indicates that most of the town wants to see how it is for itself.
Tommy Jacobs and Kid Solomon will go six rounds. Tommy opened on the short end of 10 to 7, but his admirers backed him to even oney, which is now the prevailing figure, with both ends in sight. Tommy says he will tear in and fight Solomon at close range. He also admits that he expects to knock the kid's block off. As ever, the Missourians will want to be shown. If Jacobs fights as well as he strips, there will be a scrap and no mistake, for he is a miniature of Jim Jeff in pink and ivory, with the Jeffries cross of hair on his breast. Solomon is a good trial horse, and they haven't dug up anybody yet around these parts who could put him away.
The second prelim of ten rounds will bring Eddie Chambers and Johnny Murray of Philadelphia. They fought twice before; the first time one of those six-round no-decision things which made Philadelphia famous. Eddie had the best of it and subsequently he got a decision over Murray in fifteen rounds at Chester, Pa. He is very much of a finished product as a little fighter, and looks like a winner again. The betting is 10 to 8 in Chambers's favor.
Chambers and Johnson look like two of the ticket cashers. The first preliminary is hard to pick; the distance is so short that condition does not cut so much ice, though the lads will have to move lively to show a winner unless by a narrow margin. Jacobs seems to be a clever boy with his hands and has a great many backers. But those who have won so many successive bets on Kid Solomon can well afford to take another chance on a fellow who always does his best, and has the experience.
Charley Eyton will referee. The show starts early, so those who go had better not wait for the last car.

BRITT-GANS FIGHT.

PERMIT FOR SHASTA CLUB.

[BY THE ASSOCIATED PRESS—P.M.]

SAN FRANCISCO, Oct. 17.—By a vote of 10 to 7, the Board of Supervisors today granted a permit to the Shasta Athletic Club for the Britt-Gans fight.

Jamaica Summary.

NEW YORK, Oct. 17.—Five and a half furlongs: Trapper won, Waterlight second, Austin Allen third; time 1:08⅘.
Mile and a sixteenth: Sais won, Monster second, Gravina third; time 1:48.
Six furlongs: Cloten won, Reliable second, Damon third; time 1:13 1-5.
Mile and a furlong: Dolly Spanker won, Ormonde second, Machinery third; time 1:53 2-5.
Six furlongs: Juvenila won, Monacorda second, R. L. Johnston third; time 1:13 3-5.
Mile and a sixteenth: Tide won, Water Pansy second, Ben Crockett third; time 1:48 1-5.

DOUBLE DOSE IS TOO MUCH.

DUCKS REFUSE TO STAND FOR TWO DAYS' MAULING.

They Pack up and Get Out of the Country, Returning High in Air if at All—Limit Bags Are Scarce the Second Day—Quail do Not Lie Well.

Duck clubmen Sunday learned a lesson which the more experienced members should have mastered by heart many seasons before this—namely, that charity to the birds pays.
Saturday the law said, "Go ahead and mind the limit." The summons was too alluring for most of the gunners, and when a few of the wiser heads counseled waiting a few hours so the unfortunates who could not get away Saturday could have their opening fun unmarred on the next morning, a general roar went up from these same irrepressibles, "It's early in the season; the ducks will have to get used to it, and we can't wait," they said, and to it they went. The result was that, except in the Balloona district, every man who could hit a tin can thrown up into the air got the limit Saturday, while the favored few who had even a fair shoot Sunday were the fellows who could go onto a marsh where there were only fifty ducks and get the limit, barring that one that Curly, the dog, ate. Duck hunters of this thirty-third degree do not grow in every blind, and limit bags on the second day were scarcer than good Indians in 1862.
The birds were mostly youngsters; Saturday was a novel and apparently most terrifying experience to them; they had never experienced anything at all like it. Many of them got right out of the country and did not return; others took a long aerial voyage to Mexico and began stringing back from the south Sunday evening, but the majority contented themselves with conducting a series of scientific researches of the aerial density at altitudes considerably beyond the reach of man. Some of them ought to write a book about their experiences Sunday morning, for they surely were higher than anything else ever flew, the condor not barred. A "V"-shaped row of wedge-like dots would be faintly discernible in the blue overhead, and then would begin a series of wide, wild circles. A hundred yards was close enough to the water for most of them; they weren't really thirsty. A shot within a mile made them jump a hundred feet, until one wondered what had been done to them the day before. Actually the ducks in some sections were wilder Sunday than they were the last day of last season, and members of the clubs in dismay asked each other if this was a sample of the sport that was to be got later on.
The foregoing in no part applies to the Ballona clubs. Only one of these was shooting Saturday—the Recreation Club. The other Ballona clubs piled up big scores Sunday. Col. Bob Northam, who never shot ducks before, killed thirty-six on his club at the first try, so further comment on the number and tameness of the birds thereabouts is unnecessary. Another member, who, beside some other things, is a very good shot, killed the limit with seventy shells, then went on and rounded out the legal fifty for one less favored. It is a bad practice. The game laws are made to be observed, and if wealthy clubmen will not uphold them it isn't fair to expect the poor devils to do it, who only get a chance to stretch the limit perhaps once a year.
Shooting in the Bolsa and Newport districts was poor Sunday though very good the opening day. The Green Wing Club had great sport Saturday, but Sunday the birds were wild and the scores much inferior. Gen. C. F. A. Last got the limit both days, but in half the time for the first shoot.
Quail hunters in the San Fernando were thicker than birds. The bombardment was general and terrific. Dozens of people were shot, but happily at range enough to avoid being hurt. It was truly a brave man who faced the prospect Sunday morning. As far as the eye could reach, shooters in brown were moving through the brush, and quail were escaping the almost continuous cracking of guns with tiresome regularity. The quail were wild, did not lie well, and a number of them hit for the hills on the first day.
Elsewhere the game was much the same. Guy Lovelace got the limit in the valley, and the parties which went far from town had uniformly good luck. A high wind from the north militated against the pleasure of shooting in the afternoon. Several parties went to the Castaic, but had mediocre luck. The bags were better to the east of town.

Basketball.

On Saturday October 15 the basketball team of Fernando High School defeated the basketball team of Santa Monica High School in a clean and lively contested game on the Fernando's court by a score of 16 to 10.
The game was called at 4:45 p.m. and twenty minute halves were played.
Santa Monica excelled in team work and Fernando in goal throwing.
Ray Goode of Glendale, acted as referee and Frank Underwood as umpire.
The line-up was as follows:

Fernando.		Santa Monica.
Edwin Ingham	F.	Robert Harrison
Sidney Waite	F.	Vincent Shutt
Jack Hendrickson	C.	George Robertson
Lewis Hunt	G.	David Hardy.
Roger Dutton	G.	John Smith

Scorer—L. B. Kennedy.
Timekeepers—H. E. Waite, C. O. Welch.

Elmridge Summary.

KANSAS CITY, Oct. 17.—One mile: Blue Grass Girl won, Inquisitive Girl second, Benheywood third; time 1:42⅘.
One and an eighth miles: Elle won, Bugle Horn second, Golden Mineral third; time 1:55.
Five and a half furlongs: Arby Van won, Padre second, Fleetwood third; time 1:08⅘.
Six furlongs: Devout won, Tom Shelly second, Tyrolean third; time 1:14.
One mile: Rough and Tumble won, Easy Street second, Hans Wagner third; time 1.42.
Five and a half furlongs: Robin Hood won, Otto Stifel second, Condon third; time 1:16⅘.

Worth Summary.

CHICAGO, Oct. 17.—Six furlongs: King of Troy won, Ivan the Terrible second, Col. Rupert third; time 1:13⅘.
Six furlongs: Optional won, Glad Sail second, Baywood third; time 1:13.
Mile and a sixteenth: Miss Crawford won, Clorisa second, Idle third; time 1:47 2-5.
Mile and seventy yards: Royalty won, Gold Enamel second, Golden Rule third; time 1:06 3-5.
Five furlongs: Cutter won, Simplicity second, Sparkling third; time 1:01 3-5.

Delmar Summary.

ST. LOUIS, Oct. 17.—Four and a half furlongs: Triumph Tress won, Bessie Mc second, Ashatia third; time 0:57.
Mile and seventy yards: Lacahe won, Jake Weber second, George Vivian third; time 1:46.
Six and a half furlongs: Edith May won, Terns Rod second, Braden third; time 1:21.
Six furlongs: Follies Bergeres won, Miss Bettie second, Rachel Ward third; time 1:11⅘.
Mile and seventy yards: Nowitta won, Judge Cantrill second, Second Mate third; time 1:47.
Mile and an eighth: Bengal won, Pierce J. second, Frank Rice third; time 1:55½.

LOCAL RAILROAD RECORD.

AND PURGATORY BROKE LOOSE.

ACRES OF GROUND AND NEAT DEPOT SWEPT AWAY.

General Manager Wells of the Santa Fe Tells of the Floods that Hammered the Railroad — Right-of-Way Controversy Finally to be Fought Out.

General Manager A. G. Wells of the Santa Fé returned yesterday from a trip to New York. In speaking of the washouts he said:
"Those floods were the work of God and no railroad in the world could have withstood them. They have unmercifully hammered us in a dozen different places but while we were forced to take the count for a time, we have won and business has resumed in full force.
"I cannot begin to describe the effect of those torrents of water which tried to sweep us off the earth. It was fierce. At Trinidad the Purgatory River veers in a big obtuse angle just above the Santa Fé depot, which by the way was one of the neatest on the system and made almost entirely of stone. When the water, surging down from the big Raton Mountains, struck this angle the bank was picked up like driftwood and many acres of our land was carried down stream making a big curve that washed away the two tracks and tore off most of the depot, leaving only one corner standing. The river made such an inroad that when we built the temporary track around the edge of the bank it was necessary to cut away one corner of the Harvey Hotel to make room for the roadbed. Much of the land stolen by the river we will never be able to replace.
"I talked with an old-timer there and he told me that he had never known such floods since 1862, and that he guessed it looked big then because he was younger. The railroad was built through Trinidad in 1880 and has stood all these years without a break. If it only happens once every twenty-five or fifty years, I guess we can stand it, because after all the people need the rain. We were fortunate in losing no lives in connection with the floods, and we took care of the passengers to the very best of our ability. We served several thousand meals free. The travelers seemed to realize that it was God's work, and made the most of matters.
"We expect to lengthen out some of our bridges in the Crozier Cañon district and may build portions of the road higher, but a repetition of the floods of this season is not looked for. It is hardly reasonable to expect it."

CASE SET FOR TRIAL.

After a hare-and-hound chase of several months the Santa Fé and Southern Pacific are really going to get together and fight out the right-of-way controversy between the Phoenix and Eastern and the Arizona and Eastern railroads over the Gila Pass.
It was decided yesterday by attorneys for the two companies to have the case set for trial on November 7. If the Santa Fé wins, the Espee will most certainly take an appeal to the Supreme Court, in fact it is on that court that the Espee is banking. "We will beat them there and take possession of all the tracks and ties which they have laid on the disputed ground," said a Southern Pacific official yesterday.

RAILROAD PERSONALS.

T. C. Davison, chief rate clerk of the Union Pacific, who has been visiting here will leave tomorrow for his home in Omaha accompanied by his wife and children and by H. T. Green, chief rate clerk of the passenger department of the Salt Lake route.
Mrs. Z. A. Peck and Mrs. C. D. Ingraham are visiting friends in San Francisco. Mrs. Peck is the sister-in-law of Assistant General Passenger Agent T. C. Peck of the Salt Lake who leaves Thursday for St. Louis where he will represent the railroad at the meeting of the Trans-continental Passenger Association. He will also visit Chicago.
G. H. Hull, yardmaster of the Big Four at Indianapolis, is visiting his son, Harry, who is connected with the Santa Fé here.

Money from Odds and nds.

Little do housekeepers realize the money that is being made from the odds and ends that are daily being discarded as trash and as such are thrown out, to be carried away by the ashmen or the ragpickers who generally precede them on their rounds. Some interesting information was furnished in this line a few days ago by a manufacturer of cardboard for paper boxes in this city. His firm purchases old paper of every description in large quantities, not only here but in Washington, Brooklyn, New York, Trenton and other cities.
"From the various branches of the Salvation Army," he said, "we get the best waste paper. The general public is only too glad to give its representatives the old papers when they call. The result is that they collect tons and tons of it a month. Why, only a few days ago I sent to the Salvation Army at Brooklyn a check for more than $1000, which will bring their receipts for the month up to $8000. They will average from the sale of old newspapers $100,000 a year. It is nearly all clear money, too, for, unlike the other dealers, they get all their papers for nothing.
"They are entirely honest, too, but the same can not be said for all the parties we deal with, for the assortment of articles we find in their bags includes anything from a dead baby to a tombstone. A ton of paper will hold almost a ton of water without showing it, and we have some warm arguments with dealers when they find we have docked them for selling wet paper."—[Philadelphia Press.

Hunt's First Portrait.

One day when Holman Hunt, in his office boy days, was alone in the office, a gentleman called and asked for the principal on business. On the principal's return poor Hunt could not remember the caller's name, but he said: "I can't remember the gentleman's name, sir, but this is what he was like." And he promptly drew a picture of the visitor which was so striking a likeness that the principal forgot his annoyance in his astonishment.—[Public Opinion.

EASTERN, foreign and difficult prescriptions of all kinds filled. Sun Drug Co. (6 stores.)

DR. VAUCAIRE'S Hust Developer, $1. Sun Drug Co. (Dean's.) 2nd and Spring sts.

311 SOUTH SPRING ST.
LAST TWO DAYS
Today and Tomorrow
10:30 a. m. and 2:30 p. m.
Oriental Rugs
AT
AUCTION
This is an absolute bona fide Auction Sale. If you can use a rug, or ever expect to, attend this sale and buy at your own price.
The well-known Art Auctioneer
Mr. Geo. H. Weigert
of New York will conduct the sale.
YUZUK & CO.
IMPORTERS
24-26 East 21st Street, New York
311 SOUTH SPRING ST.

Practice Limited to the Diseases of
Men Only

DR. O. C. JOSLEN
The Leading Specialist
WHILE I MIGHT WITH EQUAL success turn my attention to the cure of all bodily ailments, I feel safer in confining my practice to the diseases that have claimed my entire time and energy in mastering for the past seventeen years. My methods of treating men are a result of my own study and experience. They are the methods that have made me a successful specialist, and are practiced by no physician other than myself. Failure by them is an impossibility, so you can
Pay When Cured
Organic Weakness, Lost Vigor, Contracted Disorders, Varicocele, Hydrocele, Specific Blood Poison, Piles and Stricture are included in the list of ailments I cure.
My pamphlet, "Live All Your Year a Man," free at office or by mail.
I offer consultation free, and am always glad to render any advice that may be helpful. All correspondence strictly confidential.
Dr. O. C. Joslen
Corner Spring and Third Sts.
Ramona Block
305½ South Spring Street

Our Men's Specialist
With 27 years' experience and the largest practice on the coast, after others have failed I can cure you. Blood disease, premature decay, special diseases, varicocele, hydrocele, contracted ailments, wasting drains, stricture, unnatural losses, nervous debility, piles, etc.
Rupture Cured
By our Rupture Specialist. No knife. No Detention from Business.
NO PAY UNTIL CURED.
Examination and Consultation Free.
Write or Call at the Offices of the
Anglo-American Doctors,
245½ S. Spring St., Los Angeles.
Office Hours: 9 to 12, 1 to 4, 7 to 8; Sundays 10 to 12.

MIRRORS
SPECIAL PRICES NOW. FRENCH AND GERMAN PLATE.
H. RAPHAEL CO., 607-611 S. MAIN

Dissolution of Partnership.

Notice is hereby given that the partnership that has hitherto existed under and by the firm name of Shamrak & Corbin, has this day, October 15, 1904, been dissolved by mutual consent.
WILLIAM SHAMRAK,
W. H. CORBIN.

My Practice is Large
BECAUSE MY TREATMENT IS EFFECTIVE.
It is in no sense a temporary relief, but a thorough, scientific means of effecting a permanent cure.
Have You Been Treated by Mail, by Guess, by Unreliable Methods?
My Treatment is the Most Effective and I Accomplish More in One Week than can ever be accomplished by guessing through the mail.
A Treament With Merit in Every Application
Varicocele
4 to 6 Days
My treatment effects a permanent cure, normal circulation is quickly restored, and the parts involved rendered strong and healthy. It is the most effective and certain treatment yet known.

Not as Others Treat
No Secret Methods
Stricture
10 to 15 Days
I have devoted years of special attention to the formation and eradication of urethral obstruction. Experience of the right kind is absolutely necessary to cure. My treatment softens and relaxes the membrane, and the formation is completely destroyed.
Functional Decline
Called Weakness by Some
My method of treating this condition is the only effective means yet known whereby functional activity may be restored without resorting to drastic stimulants which derange the functions of the stomach. I remove the EXCUSE responsible for the disorder.
I have restored hundreds to health. I have cured them when they have given up hope. I have cured them when others had pronounced them incurable. My examination brings you face to face with the exact condition. I will carefully diagnose your trouble and give you my opinion free. You can use your own judgment about the treatment and you are under no obligation whatever.
Contracted Disease
To but partially cure this condition is worse than no treatment at all. Chronic complications are sure to follow. Insist upon a thorough and complete eradication of every particle of infection and be sure your cure is complete, that no evil after effects will occur, as an inflammation or prostatic disorder. Fully one half of all bladder troubles, prostatic irritation, functional decline, are due to badly treated and partially cured disorders.
DR. MORTON,
Fourth and Broadway. 312 W. Fourth Street

Varicocele
Will you pay a doctor your money for cure of Varicocele on his personal word regarding his ability to cure or will you be certain to see and talk with a dozen or two men whom he has cured before you hand over a cent? Three-fourths of the men who advertise to cure Varicocele never cured one case. Don't pass lightly over the above, it means something. We are ready to show very many of the best men in Los Angeles who have been cured by our treatment. We have been curing Varicocele in Los Angeles 11 years.
Contracted Disorders
Of all the diseases peculiar to men, contracted disorders are the most abused by cut-and-try hit-and-miss treatments administered by good friends, druggists, doctors in general practice, and most of the would-be specialists. It is certainly interesting to hear the story of the average patient telling his experience with the different kinds of so-called treatment he has been up against. A large majority of our patients come to us with all the original disease and part or all of the combinations, resulting from delay and mistreatment. We generally have to cure them after some or all of the following conditions have developed: Stricture, or all of the chronic bladder troubles, diseased prostate, sores, swellings, etc., besides a patient whose confidence and mind are diseased through failure and disappointment. Don't trifle with these disorders; go to a doctor who knows how to cure you; it is the cheapest, surest and shortest way out. We have been 21 years in the business.
Stricture
I can do more for stricture in three days with my improved, modern, up-to-date method than could be done in three months with the old painful, sound treatment. I can cure nearly every case in ten days, and by a cure I mean the stricture will never give any further trouble. Remember, my method is absolutely free from pain—and is certain in every case.
MEN
We Are Specialists for Varicocele, Hydrocele, Stricture, Piles, Fistula, Blood Diseases, Contracted Diseases, Private Diseases, Loss of Vital Power, Kidney and Bladder Troubles.

Vital Decline Can Be Cured
Vital decline, commonly called weakness, is the result of a diseased condition. This disturbing cause is nearly always found in the prostate gland, where the nerve center is located. The prostate becomes affected by one or more local diseases. Indiscretions, excesses, varicocele, etc. We published years ago the first information ever given out on prostatic trouble as the cause of vital weakness, since that time our theories have been accepted by all the best eastern specialists, and at the same time every pretended specialist copies our advertisements, knowing absolutely nothing of our successful means of relieving men of this trouble. No one but a thorough specialist can succeed in curing these conditions. Anybody can advertise but the genuine specialist only can satisfy the patient and give him value received.
DOCTOR HARRISON
607½ South Broadway,
Corner Sixth Street
Stetson $5.00 Agency Hat
Lowman & Co., 131 South Spring St.
Steck, Fischer, Knabe PIANOS.
PACIFIC MUSIC CO., 437-9 South Broadway.

THE TIMES-MIRROR COMPANY.
H. G. OTIS....President and General Manager.
HARRY CHANDLER.....Vice-President and Assistant General Manager.
MARIAN OTIS-CHANDLER....Secretary. ALBERT McFARLAND....Treasurer.
PUBLISHERS OF

The Los Angeles Times.

Daily, Weekly, Sunday, and Weekly Magazine. Vol. 46, No. 138. EVERY MORNING IN THE YEAR. Founded Dec. 4, 1881. Twenty-third Year.

NEWS SERVICE:—Full reports of the Associated Press, covering the globe; from 12,000 to 20,000 words transmitted daily over more than 20,000 miles of leased wire.

TERMS:—Daily and Sunday, including Magazine Section, 75 cents a month, or $9.00 a year; Daily without Sunday, $7.50 a year; Sunday, $2.50; Magazine only, $2.50; Weekly, $1.50.

TELEPHONES:—Counting-room, Subscription Department, Editorial Rooms, City Editor and Local News Room, Sunset Press 1; Home, ask for THE TIMES.

AGENTS:—Eastern Agents, Williams & Lawrence, Nos. 21-23 Tribune Building, New York; 87 Washington street, Chicago; Washington Bureau, 49 Post Building, where the latest copies of the Times may be consulted; San Francisco office, room 10, Chronicle Building. Telephone Red 3281.

SWORN CIRCULATION:—Daily net average for 1896, 18,091; for 1897, 19,258; for 1899 20,181; for 1900, 24,734; for 1901, 34,444; for 1902, 40,020; for 1903, 36,246, for the first eight months of 1904, 37,149 copies. Sunday circulation, 51,575 copies. THE TIMES having a large circulation, both in and out of the city, than any competitor, the Council has selected it for doing the public advertising.

THE NEW PRESS-ROOM OF THE TIMES is now open to visitors on Thursdays, Fridays and Saturdays of each week from 10 a.m. to 4 p.m. Enter by the First-street front.

Offices: Times Building, First and Broadway.

Entered at the Los Angeles Postoffice for transmission as mail matter of the second class.

EDITORIAL SECTION—PART II, MAIN SHEET.

ROOSEVELT AND FAIRBANKS.

"No person shall be refused employment or in any way discriminated against on account of membership or non-membership in any labor organization, and that there shall be no discrimination against or interference with any employee who is not a member of any labor organization by members of such organization."—THEODORE ROOSEVELT.

BUSINESS.

From beginning to end, sentiment in the wheat pit at Chicago was bearish. Closing was weak, with December's final figures 112 1-4 and May's 111 1-8. From start to finish there was practically no cessation of active business on the New York stock exchange floor, and the tone was confident nearly all of the session.

REPUBLICANS WILL WIN.

Reports from all along the political line of battle are encouraging in the highest degree, and as the campaign advances the certainty of Republican victory becomes more and more pronounced. The consensus of Republican opinion points to New York as "the pivotal State," in a certain sense. By this it is not meant that if the Republicans should lose New York they would lose the battle. They can win, and undoubtedly would win, if New York should be carried by Parker. But New York will be pivotal as determining the largeness of Republican victory and the completeness of Democratic disaster.

On the other hand, if Parker loses New York he will certainly fail of election. Democrats are claiming Indiana as a "pivotal State," and they have made there the hottest fight of their campaign. All indications, however, point to Republican victory, both in New York and in Indiana. The latter State is considered safely Republican, as in 1896 and 1900, despite the extraordinary efforts of the Democratic National Committee to carry it for Parker.

From New York come highly encouraging reports of Republican prospects. Gov. Odell, chairman of the Republican State Central Committee, basing his opinion on reports from all parts of the State, expresses the opinion that "New York State is sure to be carried for Roosevelt and Fairbanks by a plurality of not less than 75,000," and that the State ticket will be elected by about the same figure. Gov. Odell also estimates that Watson, the Populist candidate, will poll "not less than 35,000 votes in New York, 32,000 being Democrats," and that "the Democrats will poll half as many, practically all Democrats. We will come to Harlem River," says Gov. Odell, with 150,000 plurality for Roosevelt, and the Democrats will fall far below Coler's record plurality of 122,000 in the city in 1892."

Even should these figures prove to be overestimated, there is a large margin for possible Republican loss, and when it is remembered that Republican victory in New York means the certain reëlection of Roosevelt and Fairbanks, it must be admitted by the most enthusiastic supporters of Judge Parker that his chances of election are extremely slim.

There is no doubt that the apparent apathy of the pending campaign is due chiefly to the conviction that victory is assured to the Republican national ticket. If this conviction were not abroad in the land, the business interests of the country would show decided evidences of unrest. As it is, there are no disturbances in commercial and financial circles. Confidence prevails everywhere, to an extent seldom equaled in Presidential election years. Business depression was regarded, only a few years ago, as an inevitable concomitant of the quadrennial national campaign. The year 1900 was a notable exception. The people had made up their minds to continue President McKinley in the office of Chief Executive. There was no doubt of the result, and consequently there was practically no disturbance of business.

The campaign which preceded the second election of McKinley, while in no sense really apathetic, was notable for the entire absence of feverish conditions. In all essential respects it was like the pending campaign. The people had made up their minds. All that remained was to record their verdict at the polls, and they did so by giving to William McKinley the largest plurality ever given to a candidate in the world's history. The result of the vote in 1904 will be similar to that of 1900. The indications are that Roosevelt will receive as large a plurality of the popular vote as that given to McKinley in 1900. It may possibly be larger, as the voting population has materially increased in the past four years.

Another indication of Republican victory which should not be overlooked is the dropping of employés and the curtailing of campaign expenses all along the line by the Democratic National Committee, as noted in a dispatch to The Times under date of October 16. The managers of the Democratic campaign had, at the beginning, a large campaign fund—as large as that of the Republicans. If the prospects of Democratic success were good, they could now command as much more money as might be needed to carry forward their campaign. Reference is here made to the use of money legitimately in necessary campaign expenses, such as the payment of hall rent, the employment of speakers, etc. But it is becoming painfully apparent to those who have been furnishing "the sinews of war" for the Parker campaign that the Esopus candidate has not the slightest chance of being elected. It is not in the least strange that, under such circumstances, there should be a tightening of purse strings. Even the patriotism of the Democratic politician, hungry and thirsty for office, is apt to be dampened somewhat by the prospect of unconditional defeat.

Hence the aching void in the Democratic campaign treasury.

Hence these tears.

CLOSED SHOP MUST GO.

On November 29 and 30 a meeting of the Citizens' Industrial Alliance of the United States is to be held in New York City. Representatives will be present from nearly all employers' associations in the country, and the vast majority of delegates, it is morally certain, will strongly favor the "open shop"—that is, the shop open alike to non-union and union men. All large companies and firms employing labor are to be specially notified of the meeting and its objects. That the meeting will be largely attended is an assured fact, for the interest in the question of the "open shop" is widespread, and to employers of labor, in particular, it is a question of vital importance.

The growth of the Citizens' Alliance movement has been phenomenally rapid since the first meeting was held in Chicago, in October, 1903. It is stated that nearly every employers' association in the country is affiliated with the national organization, of which D. M. Parry is the head. The meeting, it is apparent, will be of great importance, being composed of representative men embracing most of the great industries of the country.

These representative employers of labor can establish the "open shop" as the industrial policy of employers throughout the United States if they choose to do so. Having experienced the baleful effects of misguided unionism, there is a strong probability that they will decide to free themselves from the shackles which have long bound so many of them. United action, steadfastness of purpose, and unflinching adherence to the just principle of the "open shop" will do the work.

The "closed shop," which is the antithesis of the "open shop," is an unjust and un-American invention. If it should prevail throughout the nation—and that is the ultimate purpose of its proponents and instigators—no workman would be permitted to work unless he would consent to wear the union collar. Men would be compelled to join the union in order to obtain employment anywhere or in any industry. The independent workman would become a thing of the past, as would the independent employer. Unionists, grown arrogant with power, would quickly ruin employers through the unjust terms which they would impose, and instead of improving industrial conditions they would bring industrial chaos.

The "closed shop" can never be established in this free land without destroying its freedom.

Last Sunday's Los Angeles Times was the biggest and best 5 cents' worth of history, literature and record of current events ever placed on the market channels of commerce. And it was no special edition, either, but just the regular Sunday issue loaded to the guards with Los Angeles prosperity. And while we are aware that it is things like this that cause the heathen to rage and imagine a vain thing, we are totally helpless in the matter. If we did not furnish a safety valve for the escape of the surplus steam which this old pueblo is generating at the present time something would surely break loose.

Let there be no effort made to dispute the fact that the Mugwumps have an ideal candidate in Judge Parker. And, if they should take the trouble to vote at all, let the knowledge that they will vote for him not distress us. In the meantime, let the friends of progress and prosperity vote for Theodore Roosevelt. The Electoral College will do the rest.

If the thousands of newcomers who are pouring into Los Angeles at the present juncture should find us somewhat inattentive they must not take the matter too seriously. The novelty of seeing strangers in town has somewhat worn off; we are also very busy, and more than all, we are about to undergo the torture of electing another Mayor.

The recent statement of an eminent scientist to the effect that the earth in the vicinity of the great lakes is liable to tip up some day may not be such a great joke, after all. Something of that kind is bound to happen if the people of the East persist in their present determination to come to California in a body.

There is to be no apathy in the Indiana campaign. Bryan is to stump the State, and Tom Watson will immediately follow him, covering the same ground. Between the two they ought to be able to disgust Indiana into giving Roosevelt the biggest majority ever tendered a Presidential candidate.

Notwithstanding the fact that there is no dearth of real news, whatever, we are still occasionally treated to the announcement that there has been a fall of rain in Oregon and a gale of wind off the coast of Newfoundland.

Another reason why the country cannot afford to take chances on electing Judge Parker is founded in the fear that, being a red-headed man, he might ride to his inauguration on a white horse.

Just as the Democratic Campaign Committee was finding itself financially dissipated, August Belmont came to the rescue with another quarter of a million. Ach! du lieber Augbst.

If peace is to be concluded in the Far East, let us hope that it will be brought about speedily in order that the Red Cross Society may get back here for the football games.

August Belmont may be a rich man, but if he continues to indorse notes for the Democratic party his last will and testament will not justify the payment of the probate fees.

It is freely admitted that the character of Theodore Roosevelt appeals strongly to young voters. And, somehow or other, it appeals to old voters in much the same way.

In deciding who is being defeated south of Mukden, much depends on whether you read the news that comes from St. Petersburg or that which leaks through Tokio.

If it weren't for the fact that the rest of the country is so solid for him, Southern California's vote for Theodore Roosevelt would be worth coming miles to see.

The students of the race question will have plenty to interest them right here in Los Angeles before very long. Ascot Park is about to resume business.

If the railroads will just make a few more "blanket rates" the depopulation of the eastern portion of the United States will speedily become completed.

Speaking of harvests, you may have noticed that during the season just closed one of the busiest reapers of all was a party called Death.

The present successes of Japan only means a prolongation of the war. Russia cannot and will not quit the struggle in defeat.

If the Baltic fleet isn't too busy it might take a run down to Port Arthur if only just to say "How de do" to old man Stoessel.

Lone Tree Hill will probably be renamed. The tree must have been shot clean off of it.

LONE PINE TROUBLES.

Receivers of Arizona Mining Company Are Ordered to Increase Their Bond and Collect Funds.

[BY DIRECT WIRE TO THE TIMES.]

NEW YORK, Oct. 17.—[Exclusive Dispatch.] Judge Lacombe, in the United States Circuit Court today, signed an order directing the two receivers of the Lone Pine Mining Company, with which Dr. R. C. Flower was mainly identified, Dr. E. L. R. Gould and John J. Townsend, to increase their bond as receivers $1000 each, and to collect all the funds of the company that they may be able to secure. There was also filed with the order a report of the receivers which gives in detail a statement of the company's much-mixed and tangled affairs.

The report of the receivers states that the value of the Arizona property, in which several millions was invested by Dr. Flower's friends, to be problematical, and that nearly $100,000 was paid out of the company's funds to its directors and officers, for which no legal consideration was had, and the greater part of which, the receivers think, may be collectible.

The receivers asked permission of Judge Lacombe to issue receivers' certificates to the amount of $10,000, to liquidate a number of small pressing claims, but this action of the court is deemed inexpedient, and refused.

FLINT OR BARD?

[Colusa Sun, Dem.] Frank P. Flint, who is a candidate for the United States Senate to succeed Mr. Bard, is advertised for Oroville, October 7. Mr. Flint is spoken of as a talented gentleman, but if Southern California is entitled to the Senator we do hope to see Senator Bard returned. He is a man of at least fair ability as United States Senators go, and he is certainly a man of rare good judgment and firmness; and above all, he is a man of spotless integrity. It may not be our rat killing, but we always want the other party to elect good men to office, where it is able to elect at all. Mr. Flint may be equally as good a man, but we see no reason why Mr. Bard should be supplanted.

DIPLOMAS FOR THEM.

This evening in the Sunday School assembly rooms of the First Methodist church the following will receive diplomas for having successfully completed the Borrows course of music study: Misses Erma Bryant, Helen Byron, Ona Darr, and Richardeppa Johnson. An interesting programme is promised.

MEXICAN CURIOS.

At Mrs. Corelia-Phipp's talk before the Friday Morning Club, Friday, her interesting collection of Mexican views and curios will be on exhibition, and will be used to illustrate her lecture.

THE PLAYHOUSES.

MASON OPERAHOUSE. Frank Daniels in "The Office Boy" is very much like Frank Daniels in—what you will. He is always Frank Daniels, in respect to gesture, facial expression, enunciation, and other details of so-called "stage business." But while his personal individuality is at all times much in evidence, there is great variety of method within the limitations named. It may be said that while his personality is never lost in a role, he is never twice alike. Like the lamented Sol Smith Russell, Daniels is an entertainer of wonderful resources, but not exactly a comedian in the true and restricted sense of the word. Russell, though one of the quaintest characters that ever trod the stage, could never take up a character and portray it with consistency and artistic finish. But the public preferred the mannerisms and the delicious flavor of Sol Smith Russell's individuality to any character ever essayed by him. It is much the same with Frank Daniels. No comparison is here intended between the two, for the methods of the one are as different from those of the other, almost, as night from day.

In "The Office Boy" Mr. Daniels furnishes the major portion of the entertainment. There is no story worth mentioning. A few mildly drawn character parts, with a large and comely feminine auxiliary, complete the entertainment, which would be without significance and destitute of its most telling and most laughable characteristics if Daniels were left out, or if his place were supplied by another. Everything Daniels does or says is funny. He has but to walk across the stage to get a "laugh;" to open his mouth and speak, no matter how inconsequential may be the observation, is to bring him a "hand." He is a natural entertainer of the first order, and his audiences never weary of his antics.

There is some very good talent in the support. Sallie Fisher, as Euphemia, reveals a voice of fine quality and of more than average strength, although the character itself has little color. Claire de Lune as depicted by Clara Belle Jerome, is quite a distinct bit of character portrayal. Violet Halls does very well as Piquita. The character of Tobias Van Twiller is set forth with considerable distinctness by Sydney Toler. Nace Bonville and James C. Reany play the parts of Damon Ketcham and Pythias Cheatam, respectively, in a very acceptable manner.

A succession of jingling melodies ripples through the piece, most of which are interpreted vocally in a satisfactory and pleasing manner by principals and chorus. The latter is quite large as to numbers, fairly well trained, and attractive in ensemble.

This engagement is for the entire week, with a matinee on Saturday.

GRAND OPERAHOUSE. Breaking away from thunder-riven melodrama and tainted musical comedy, the Grand Operahouse has at last a really pleasant play, rather badly done, in spots, by its crowd of amateurish actors, but nevertheless refreshing and entertaining. It is "York State Folks," a pastoral study of down East life, as its course is supposed to run in David Harum's country, written by Arthur Sidman.

There are the various country types, many of them grossly overdrawn, of course, but some of them quite true to life. The plot is interesting and rational in its simplicity, and the scenic counting is good. Myron Cooper, an organist and organ builder, is the central figure. His niece is loved by Frank Martin, son of Simon Peter Martin, head of a wagon factory, and the richest man in town. Simon Peter and the lovable Myron Cooper have a falling out, and as a result the youth is given a parental command to cease paying attention to Cooper's pretty young relative. The working out of this tangled love-skein, with threads of side interest in other characters, and the portrayal of Cooper's benign self forms the rest of the story.

Ray L. Royce, who plays Myron Cooper, is a genuine actor, and gives a pretty touch of delicacy and pathos to his conception of the gentle, great-hearted old philosopher-musician. In his hands Myron Cooper becomes an embodiment of beautiful nature, a wholesome living being whose portrayal is a good thing for anyone to see.

James Lackaye, enacting "Simon Peter," is the next best member of the company, interpreting his character role with force and decided effect, if not always with the fine art of Ray Royce. Whether this Lackaye is a relative of the great Wilton the programme saith not.

The rest of the cast is of quite ordinary human mold. Randolph Currie, playing Frank Martin, is a gushing young man who makes a fine hit with the girls in the Grand's audiences.

Lillian Rhoades has the role of Cooper's niece, whose path of love is seriously crossed. Miss Rhoades is a petite and sorrowful personage whose soulful eyes in their wandering distress make the gallery boys feel very sorry for her.

BELASCO. Pinero is a good story-teller, and "Lady Bountiful" is among the best of his tales. It was staged last night at the Belasco, this being the play's first presentation in Los Angeles. It is a piece that requires much elaborate stage setting and demands the most careful work on the part of competent players. Neither of these necessaries was overlooked by the Belasco management, and the performance proved eminently pleasurable and satisfying.

"Lady Bountiful" is a story of English life and is filled with the shifting lights of love and passion, the joy of youth, the pathos of old age, tears and laughter. It is a pure, clean, wholesome drama—in it "no war, no lust, not a commandment broke." Two young people of the gentry who love each other, are parted by mistaken ideas of the right and wrong of things, and part company. The man marries a girl in the lower walks of life and bravely faces the world to make his way in it. The young wife dies and the man comes back to his old love again to claim her from another at the very altar. This is the simple scenario, but about it Pinero weaves his story in his own masterful way.

In "Lady Bountiful" the Belasco company is put fairly upon its mettle. Miss Block in the character of Camila Brent is given an opportunity to show her high qualifications, and the honors are well shared with her by Mr. Alsop as Donald Heron. Howard Scott portrays the difficult role of Roderick Heron with great success. Miss MacIntosh as Mrs. Veale has much hard work to do and does it well. A distinct hit was made by Miss Waldrop as Amelia. In fact, there is but little fault to be found with any of the players.

In the last act there is a beautifully-set church scene, in which a vested choir composed mostly of the boys of St. Paul's pro-Cathedral takes part and adds much to the success of a commendable performance. There were a few unfortunate first-night "hitches."

BURBANK. The last play given by the Oliver Morosco company at the Burbank is "The Ensign." The naval melodrama—for this is what it really is—is full of thrills and shivers, and it holds enough flourish of guns and flashing of swords to suit the fastidious taste of even the most blasé of the gallery gods. The gallery, indeed, showed itself mightily pleased over the performances given on Sunday and Monday nights, and "The Ensign" has enough of "heart interest" to give genuine pleasure to the rest of the house.

The play has plenty of go and swing, and is, of course, well acted. Everyone likes a melodrama under such favorable conditions—though some of us may feel reluctant about letting our fondness for it be known. The ensign himself is a most estimable young fellow, even though a trifle hot-headed, who is equally faithful to his mother, to his sweetheart, and to his country. Of course he receives the reward due such extreme devotion—though he has a narrow escape.

Howard Gould plays the part of Ensign Ben Baird—and a fine, manly, likable fellow he makes him. In the fifth act of the play Mr. Gould rises to genuine dramatic intensity and power.

Amelia Gardner takes the role of Alice Greer, the ensign's sweetheart. Miss Gardner's acting is simple, natural and sympathetic. George Woodward's Jack Dudley was an exceptionally fine piece of character work. He looked and talked and acted the tough old tar, who yet had a heart that was big and true.

Fay Bainter made an irresistible child of little Mary, and Elsie Esmond and Harry Mestayer gave the needed touches of comedy to the play in the parts of Dot and Midshipman Arthur Watson.

Thomas Oberle is seen to poor advantage in "The Ensign." Lieut. Blythe is a pretty poor sort of villain for any actor to handle; and as Abraham Lincoln says nothing in the play, and really does no more—though, to be sure, he pardons Ensign Ben Baird at the critical moment—Mr. Oberle has not much show even as the President of the United States.

We hope this most excellent company of players will be with us again, and at no very distant day.

CASINO. "La Perichole," Lillian Russell's comic opera of bygone days, was sung by the Olympia company at the Casino Theater Sunday afternoon. It is from the pen of the prolific and tuneful Offenbach, and though not a work of genius in itself, it is nevertheless entertaining.

In this presentation the clever members of the Casino company are still clever, and the unfortunates who are the reverse still maintain their reputations. The production is up to the average Casino standard.

Lottie Kendall, of course, fails not. Her fascination and mimic merriment appear to spring from an inexhaustible fountain of jollity.

As "Piquillo" Bernice Holmes is dazzling. She is the statuesque beauty of the aggregation, and in the boy's costume which she dons this week her charms decidedly enhance the beauty of the stage.

Carrick Major, Leo Adde, Therese Barker and other principals are acceptable. The return of Edward Eagleton is sorely needed.

ORPHEUM. Hoey and Lee, two young men who essay Hebrew comedy, are the best of the Orpheum's new arrivals. Their turn came near being spoiled last night by a silly gallery, which insisted on the endless repetition of an inane string of parodies, but the pair at last emerged into comic dialogue, much to the relief of a majority of their auditors. Their talk is of genuine Yiddish flavor, and their make-up really reflects a second-rate Ghetto synagogue. There's not much to the act as it is now presented, and it would be far more entertaining with less alleged music and more of Hoey and Lee's genuine humor.

Our own Leo Carillo is one of the most pleasing fellows on this week's bill. He is amateurish in his talk, and sometimes he doesn't know what to do with his hands, but his imitations are humorous gems from nature. May the day be distant when Leo ceases to be his own boyish self and becomes an "actor man."

Avery Strakosch, an earnest lady with a brilliant soprano voice worn slightly at the edges, is a featured number on the programme. Felix and Barry, playing a noisy fifteen minutes of hilariousness, are very clever in their line of burlesque comedy.

The phenomenally strong Urbani and his little son delight the audience with their physical feats again this week—an audience that is also bored with the inexpressible dreariness of John Kennedy and Carrie Reynolds. "The Misses Delmore," musical young women who strive hard to please, succeed in a passable way. The entertainment is concluded with motion pictures, and opened by the Two Pucks, very clever children.

BROADWAY. Morganstern's entertainment this week includes the Jamesons, in a new sketch that contains clever dancing and singing; Schiller brothers, a musical team; Fredericks and Brownell, vocalists who sing operatic arias; Harry Raymond, bird and animal imitator; Holmes and Deane, young girl artists who perform on a variety of instruments, and John Turner, who sings illustrated songs. Moving pictures conclude the programme.

TALKS WITH TRAVELERS.

Arriving from the North, Lee J. Vance of New York, secretary of the American Wine Growers' Association, is at the Hollenbeck. Mr. Vance was on the International Jury of Awards at the St. Louis Exposition.

In speaking of his trip through California, Mr. Vance said: "It is nine years since I visited the State, and, of course, there have been many changes. Sonoma county has risen to great importance in the production of dry wines. Several of the largest wineries are located in that county, and the establishment of the Italian-Swiss colony at Asti is one of the show places of the State. It is visited by hundreds of tourists during the season.

"Not less interesting are the city establishments of the large growers and dealers, located mostly in San Francisco. There is no doubt that native vineyard men and producers are spreading the reputation of the California product around the world. They handle grapes by thousands of tons, have the most improved appliances and equipments, and furnish a very fair wine at a low price. In fact, our average California wines are far above the average French and Italian wines in quality—"Vin ordinaire" is no longer in it for comparison. If the American people become accustomed to the use of light table wines as meals—not in intoxicating sense at all—the California wine industry will surpass anything of its kind on the face of the earth.

"Here in Los Angeles county the climate and conditions are most favorable for the production of sweet wines of all kinds. Already several of the wineries here have gained high repute in the eastern markets for excellent ports and sherries. The awards are about to be announced at St. Louis, and I understand among those receiving prizes are the Sierra Madre Vintage Company, the Italian Vineyard Company, H. J. Woolacott and H. Jevne. These firms are all, I believe, to receive the high award of a gold medal."

W. J. West, who has just returned from a trip through South America, relates many interesting experiences, and tells of various mineral and geographical wonders recently discovered by venturesome American explorers in the Peruvian mountains.

He said yesterday: "We have in this country the Grand Cañon, the wonderful Royal Gorge, the Yosemite, Yellowstone Park, Niagara, and other points of great natural interest, but wonders just as scenically marvellous, even if not on so great a scale, have been unearthed by the various explorers who during the past few years have been treading the wild and dangerous paths of primitive South America.

"The world really knows little except of that scenery which lies nearest at hand—save in the books which the travelers have written. Most of these have colored their accounts to suit their own imaginations, and truth is sometimes far distant from the pictured portrayal.

"Men do not need to believe that the world's sights are all going to pall upon us in a few years on account of accessibility. When everybody has seen our own objective points—once regarded as equally far away—there will be others just as fascinating and equally alluring to all comers.

"South America is a land of great wealth, and is quite undeveloped. In the enhancement of its resources American enterprise and American capital are playing the great part. Foreign syndicates in many instances have nominal control and represent to the nations that their rule is supreme, when in reality the ruling power is Uncle Sam's dollars behind them."

SAN DIEGO.

DEATH FROM SMOKE.

[BY DIRECT WIRE TO THE TIMES.]

SAN DIEGO, Oct. 17.—[Exclusive Dispatch.] As a result of inhaling smoke while fighting a brush fire a few days ago, Frances G. Cleland, a Mesa Grande ranchman died today at a sanitarium in this city. Cleland's lungs were in a terrible condition when he was taken to the hospital and his life was despaired of.

DOWN ON QUAIL.

Farmers of this county are reminding the quail hunters that they better make the most of this season's hunting for the reason that next year there may be fewer birds to shoot. They declare they will prevail upon the county's representatives in the legislature to try for the repeal of the game law which compels farmers to stand back and see their orchards and fields destroyed by quail. The Escondido and Ramona Valley farmers declare that if the law is not amended giving them the right to protect their crops from the destruction they will take the matter in their own hands and poison all the birds of those neighborhoods. They say that the time is ripe for action.

BOND MONEY RAISED.

Of the $200,000 wanted for taking up of the bonds of the Escondido Irrigation District, $190,000 has been collected and is in the bank. W. A. Sickler, the collector, says there is enough money in sight to warrant the statement that before November 1 the full amount necessary will be in hand. When it is considered that this money has been raised in a community of 200 persons the results go to show the enterprise of the people.

OCEANSIDE "BOOZE."

The anti-saloon league employed a couple of detectives to work up a case against certain Oceanside people, who have been suspected of selling liquor without a license. Simon Goldbaum sold them a drink of port wine. An arrest followed and Goldbaum was fined $25. They also secured liquor at Charles Foster's, the village drug store. A complaint was drawn up by City Attorney Daney of this city, who then addressed a letter to the trustees asking if it was their wish that he prosecute the case. The board wrote Daney to remain in San Diego. Foster has demanded a jury trial and the case is set for tomorrow. Judge Hayes is disqualified from serving for the reason that he has an interest in the case, and the Bonsall Justice has been asked to preside, while the attorney of the anti-saloon league will represent the prosecution.

PASTOR'S CALL.

Rev. B. B. Taylor, pastor of the First Presbyterian Church, who returned from the East yesterday, confirms the report that he has received an informal call to the pastorate of the Central Presbyterian Church at Des Moines, Iowa. He filled the pulpit of the church two Sundays during his visit in that section. Mr. Taylor is unprepared to state whether he would accept an official call to the pastorate of the church.

OUT FOR ROOSEVELT.

Hon. W. T. McNealy, a prominent member of the county bar association and at one time judge of the Superior court, announces that he will vote for Roosevelt. He says Roosevelt is closer his ideal of a Democrat than is Parker, for which reason he will vote for him. He says that the people, Democrats and Republicans alike, have more to hope for from Roosevelt than from Parker.

Gen. Kouropatkin's Ability.

In Gen. Kouropatkin the Russians possess a general of the highest and rarest order of military genius. In the great battle around Liao Yang and in the operations of the two months preceding it he showed qualities of generalship which, when they are properly understood, will, we believe, call forth universal admiration.

Consider what the task before Gen. Kouropatkin was when he took up his command. It is true that he was unable to hold the lines around Liao Yang as Wellington held the lines at Torres Vedras; but before he evacuated his prepared position he forced the Japanese to dash themselves against it in a twelve days' action, which inflicted, at any rate, as great a loss on the assailants as on the defenders.

It was, however, in his retreat from Liao Yang, even more than in the battles around it, that Gen. Kouropatkin showed his military genius. He managed to withdraw his army in the face of the enemy's fierce assaults and of their desperate attempts to turn his flanks, and also in spite of a difficult country and of roads deep in mud. And this he did without any loss in guns or prisoners that is worth considering. It is officially stated by the Japanese that only thirteen prisoners were taken. If this is indeed the full tale, it is without parallel in the history of war.

In Gen. Kouropatkin the Russians possess a soldier who knows how to retreat in the face of the enemy without being destroyed or even suffering any serious demoralization. After all, that is the Russian tradition. The men who retreated before Napoleon in 1812 were always being beaten in the field and always falling back, and yet never suffered the sort of disaster and the dispersion of their force that the French expected. It was the same when Russia appeared to yield before the impetuous onslaughts of Charles XII. Kouropatkin is carrying on the Russian military traditions in the matter of retreat.—[London Spectator.

Our Work in Philippines.

It may be asserted without fear of successful contradiction that nowhere else in recent years has there been as fine an example of construction statesmanship and wise and upright administration as has been given by the civil authorities aided by the army, in the Philippine Islands. We have administered them in the interest of their own people; and the Filipinos themselves have [illegible] presence in the [illegible] also been of very [illegible] us as a nation. [illegible] "sapped the foundations [illegible] ular government at [illegible] taken in the Philippines [illegible] spreading its knowledge [illegible] its practice, among [illegible] it had never before [illegible] empty name.—[Providence

SEPTEMBER CIRCULATION OF THE TIMES.

The following is the daily circulation of The Times for the STATE OF CALIFORNIA, COUNTY OF LOS ANGELES, ss.: Harry Chandler, [illegible] of the Los Angeles Times, [illegible] that the actual number of [illegible] printed and sold for the month of [illegible] 1904, as shown by the [illegible] is as follows:

	SEPTEMBER
1	34,[illegible]
2	35,180
3	35,000
4	34,000
5	34,000
6	34,000
7	35,000
8	34,000
9	34,000
10	34,000
11	34,000
12	34,000
13	34,[illegible]
14	34,740
15	37,100
Total	[illegible]

Subscribed and sworn to this [illegible] day of September, 1904. [Seal] Notary Public in and for Angelus, State of California.

The average circulation for the month of September, 1903, was [illegible]. The average circulation for the month of September, 1904, was [illegible].

Showing an average daily increase for September, 1904, of [illegible].

Rich [illegible]
We have [illegible] things, all [illegible] bearing on [illegible] attractive [illegible]
We hope you [illegible] see them.

Bowls, [illegible]
Celery [illegible]
$3.50
Vases, [illegible]
$100.
Lots of [illegible]

MONT[illegible]
:: :: B[illegible]
SPRING ST.
"BIG 4" OF [illegible]

P. H. BODKIN,

OUTING FOOTWEAR
"Sierra Club" Mountain Boots For Men and Women.

The cut represents the Sierra Club Mountain Boot, made of rawhide, with [illegible] set tongue, price $4.50. The Sierra Club Moccasin, also made for men, $3.50 a pair. Buckskin [illegible] the asking.

Wetherby Kaye
215 S. Broadway, Los Angeles

Kunz
A new [illegible] from Pala, Cal., Kunz, expert of fany & Co., [illegible] of the most re[illegible] that has ever [illegible] We have a [illegible] REAL FINE [illegible] which are exp[illegible] when mounted [illegible] Call and see them.
J. G. DONAV[illegible]
JEWELERS AND [illegible]
245 South [illegible]

Engra[illegible]
Ye Print Shop
The [illegible] ding [illegible] nouncem[illegible] solutely [illegible] detail. C[illegible] Few shops to turn [illegible] class wor[illegible]
Ford Smith
330 South [illegible]

FIG [illegible]
Evapora[illegible]
BEST C[illegible]
Alfred Be[illegible] productions. [illegible]
JAMES [illegible]
137 South [illegible]
Frank B. [illegible]
Upholstering [illegible] 514 South [illegible]

discovered
xplorers in
have in
ation, the
Yosemite,
and other
erest, but
marvellous,
cale, have
rious ex-
few years
and dan-
uth Amer-

ttle except
nearest at
which the
t of these
s to suit
t truth is
the pic-

lieve that
ng to pall
ccount of
body has
e—once re-
there will
and equal-

of great
loped. In
ces Amer-
an capital
Foreign
ces have
nt to the
supreme,
power is
them."

TIMES.]
Exclusive
inhaling
h fire a
leland, a
today at
Leland's
tion when
and his

reminding
tter make
nting for
e may be
clare they
's repre-
to try for
hich com-
see their
by quail.
a Valley
aw is not
t to pro-
struction
their own
s of those
the time

D.
aking up
o Irriga-
been col-
A. Sick-
s enough
he state-
the full
n hand.
is money
unity of
show the

ployed a
p a case
ople, who
ng liquor
Goldbaum
ine. An
was fined
uor at
ug store.
City At-
who then
tness ask-
he prose-
d wrote
. Foster
the case
Hayes is
the rea-
the case,
en asked
y of the
ent the

the First
returned
rms the
nformal
Central
Moines,
e church
in that
pared to
t an of-
of the

rominent
sociation
Superior
vote for
evelt, is
than is
will vote
people,
like, have
elt than

y.
Russians
nest and
In the
and in
the pre-
of gen-
re prop-
ove, call

ore Gen.
k up his
was un-
nd Liao
lines at
evacu-
e forced
mselves
action.
great a
the de-

at from
the bat-
opatkin
ie man-
the face
and of
turn his
difficult
in mud.
loss in
th con-
by the
risoners
the full
the his-

Russians
how to
by with-
uffering
fter all,
The men
in 1812
the field
et never
and the
at the
e same
t before
Charles
on the
he mat-
tor.

fear of
nowhere
re been
truction
upright
ven by
e army.
've have
rest of
Filipinos

THEIR HOME
WITH CIRCUS.

...'s Wife Attached to ...batic Troupe.

Fortune's Queer Antics ... Mrs. Bodkin.

...ies of Journey to Los ...les from Denver.

...with enough real danger to ... are filled with many in- ... and pathetic, were ... of Mrs. P. H. Bodkin, ... is editor of the Cali- ..., on her recent ... to Women's Home Mis- ... Conference at Den- ... which she was the dele- ... California.

... home and friends, ... host of bookmakers, ... and questionable ... their way to the Albu- ... arrival, this gentle ... was forced to ... and nights, finally ... travel as the guest ... in order to reach

... is modest and re- ... of high attainments

SEPTEMBER CIRCU
OF THE TIME

The following is the sworn ... culation of The Times for ... STATE OF CALIFORNIA, CO... ANGELES, ss.:
Harry Chandler, Assistant ... of the Los Angeles Times, ... that the actual number of ... printed and sold for each day ... 1904, as shown by the office ... follows:

SEPTEMBER, 190		
1	34,950	16
2	35,120	17
3	33,080	18
4	34,090	19
5	34,850	20
6	34,900	21
7	35,080	22
8	34,920	23
9	34,940	24
10	34,900	25
11	34,800	26
12	34,000	27
13	34,82[illegible]	28
14	34,740	29
15	37,100	30
Total		

Subscribed and sworn to ... day of September, 1904. ...
[Seal] ...
Notary Public in and for the ... Angeles, State of California.

The average circulation for ... of September, 1903, was ...
The average circulation for ... of September, 1902, was ...

Showing an average daily ... September, 1904, of ...

Rich Cut G...
We have a ... things, all having ... bearing on the ... attractive dinner ...
We hope you will ... see them.
Bowls, from ...
Celery Dish ...
$3.50
Vases, from ...
$100.
Lots of small ...
MONTGOM... :: :: BROS ...
JEWELERS
SPRING ST., NEAR ...
"SIGN OF THE ...

OUTING FOOTWEAR
"Sierra Club" Mountain Boots For Men and Women.

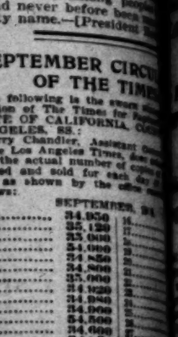

The cut represents a ... Club Mountain Boot of ... rawhide, with 16-inch ... set tongue, price $7.50. ...
Sierra Club Mountain ... also made for men— ... a pair. Buckskin boots ... the asking.
Wetherby Kayser ...
215 S. Broadway, Los A...

Kunz
A new lilac-colored ... from Pala, Californ... Kunz, expert of ... fany & Co., says ... of the most remark... that has ever been ... We have a nice ... REAL FINE ST... which are extremely ... when mounted ... Call and see them.
J. G. DONAVA...
JEWELERS AND ...
245 South Sp...

Engrav...
Ye Print Shop
The engrav... ding Invitati... nouncements ... solutely perf... detail. Custo... Few shops ... to turn out ... class work as ...
Ford Smith & ...
330 South ...

L. A...
Leading ...
C. C. L...

USE ...
FIG B...
Evaporated ...

BEST CL...
Alfred Benjamin ...
productions. Pric...
JAMES S...
137 South ...

Frank B. L...
Unequalled in ...
814 South Hill ...

HF THE MARK OF GOOD CLOTHES
KNOW US FOR BEST VALUES

CRAVENETTE

Cravenette is not a cloth; it is a process.

Any cloth can be made water-proof by the Cravenette process. Good cloth, that has been through the genuine process is scarce. Imitations are all over town—the genuine here.

As low as $10
As high as $35

With corking good values at $15. Ladies can wear them too—all the vogue.

Harris & Frank
LONDON CLOTHING CO.
117 TO 125 NORTH SPRING STREET

questionable characters at the tavern barroom.

"We were twelve hours going 125 miles, and arrived in Santa Fé at 2 o'clock Tuesday morning.

"Thursday morning at breakfast we were told that a train would leave at 9 o'clock. We waited for hours at the station, and finally the agent told us there would be no train other than the big circus cars that were going through to Albuquerque.

FRIENDLY CIRCUS.

"Almost in desperation we applied for accommodation with the circus troupe. The manager, Mr. Gentry, treated us kindly and offered to do all in his power for us.

"Among the strangest class of travelers I have ever seen accommodation for our little party was provided. With circus clowns, Japanese girls, acrobats and jugglers, with heaps of baggage and circus paraphernalia we took our places with large misgivings in our hearts. Yes, the men were rough. They even swore quite frequently; they played cards, gambled, drank a little, but they seemed to have a certain respect for our situation and at times treated us with great consideration.

"At Lamay we joined the main line to Albuquerque, where on a temporary track at a snail's pace we continued on with our circus friends into the carnival city. Coming into the city, we passed three of the eleven stranded trains which had remained for days disabled on the washed-out tracks.

"At 12 o'clock at night we entered the New Mexico city, and were part of a company of 583 people who enjoyed a sumptuous repast prepared for the weary travelers by the thoughtful Santa Fé officials, to whom too much praise cannot be afforded.

"From thence we continued our journey on to our own city, and never in my life have I been so thankful to see its buildings rise before me."

MINING IN MEXICO.

W. L. Watts Returns from the Tierra Templada in Southern Mexico.

W. L. Watts, formerly of the State Mining Bureau, has returned from a ten months' sojourn in Mexico, where he has been looking for mining property that he could conscientiously recommend to investors. The past three months have been spent by Mr. Watts in Oaxaca, about 300 miles south of the City of Mexico, a city of about 5000 population, situated in the "Tierra Templada," at an elevation of about a mile above sea level.

The mineral in this section is mostly silver, with a good sprinkling of gold. Mr. Watts describes the outlook there as very promising for American capital, but it needs money and time to accomplish good results. Most of the Americans who go down there are satisfied to spend a couple of weeks, and then come back with some property on which they try to work up a company. These are known by the natives as "plaza miners." This section of Mexico enjoys many advantages over the mining regions of Western America. Firstly, an American dollar represents two Mexican dollars, and plenty of good labor can be had for less than half as much in silver as is here paid in gold. Again, supplies of all kinds are plentiful and cheap, the country being fertile so that in and near the mining region everything that grows can be raised, from oats to pineapples. The Mexican mining laws are more liberal than those of the United States, but it costs more cash to "denounce" a claim, and cash is somewhat of a rarity among the native born.

Mr. Watts will probably deliver a lecture in the near future on his experiences in Mexico.

K C
Baking Powder
IS
RELIABLE

Because it is backed by a reliable house of many years standing whose guarantee is as good as gold.

25 Ounces for 25 Cents

J. W. ROBINSON CO.

THE BOSTON DRY GOODS STORE

239 South Broadway, Opposite City Hall, Los Angeles

If you are not already familiar with our stock of rugs you will be greatly surprised at the large variety and the superior quality of rugs which we handle. Our rugs are all carefully selected and are priced in such a way that it enables you to buy to much better advantage here.

Rugs Priced Low

We are offering here several specials which will give you some idea of our methods of pricing. Remember they are all strictly first-class rugs of the highest grade.

Rug Department, Third Floor

18x36 topia rugs, heavy fringe, floral and Oriental design; regular price $2.00; Special price $1.65

30x60 heavy wool Smyrna rugs, dark rich colorings; allover designs; heavy wool fringe; regular price $2.50; Special price $1.95

30x60 Japanese jute velour rugs, with plain tan, green or red centers and Oriental borders; regular price $2.25; Special price $1.50

36x72 hit and miss all wool Smyrna rugs, with or without fringe; regular price $3.25; Special price $2.25

6x9 hit and miss wool Smyrna rugs, in soft colorings; Special price $7.50

9x12 reversible Brussels rugs, in all over floral and Oriental designs; suitable for bed or dining room; regular price $12.50; Special price $8.25

8-3x10-6 best quality Bigelow and Hartford Wilton rugs; Oriental, medallion and allover designs; regular price $35.00; Special price $27.50

9x12 best quality Bigelow and Hartford Wilton rugs; floral, medallion and allover designs; regular price $37.50; Special price $29.75

9x12 heavy, all wool Smyrna rugs; best quality; green, tan or red grounds, with allover or floral designs; regular price $30.00; Special price $20.00

Success is the name of a lining silk—rightly named, for the wear is guaranteed. It is 19 inches wide, 48c the yard. Shown in our Lining Department.

SILVERWARE DEPARTMENT

This department offers many new patterns. One of the most popular is a new French gray design that is attracting much attention.

Prices are as follows:

Tea Spoons, set of 6	$1.20
Dessert Spoons, set of 6	$1.75
Dessert Forks, set of 6	$2.25
Dinner Forks, set of 6	$2.60
Soup Spoons, set of 6	$2.60
Soup Spoons (new shape) set of 6	$2.60

H. F. VOLLMER & CO.
On Broadway Cor. 3rd.

FORCED SALE!
Fall Millinery, Cloaks, Suits and Furs
—NOW ON—
VIENNA EMPORIUM, by E. D. ELLIOTT, Trustee. 349 South Broadway.

DIAMONDS...
H. J. WHITLEY CO.
111 N. SPRING STREET
and 345 S. BROADWAY

Blaney's SHOES Fit the Feet.
456 S. Broadway.

Kodaks
Photo Supplies
Artists' Materials
Framing
Developing
Printing and Enlarging.
Howland & Co.,
213 S. Broadway

Women's $5 Street Shoe

We searched for a better value in a woman's $5.00 street shoe than we had ever had before. We have it in this shoe, and the style is stunning.

Finest quality patent colt, dull mat kid upper, Tuxedo last, Cuban heel, welt sole, low cut top, a mannish button shoe for street wear.

C. M. STAUB SHOE CO.
255 So. Broadway.

Rival Water Heaters

Superior to all others — a home convenience for little money. See our Stoves and Steel Ranges.

H. Guyot
538 So. Spring St.

Willowbrook
Is the best real estate investment in So. Cal. Located on the Long Beach Line.
Look This Up
Half acre lots $175 to $300.

Cotton Mattress $4.75
30-lb. good tick, full size. Special for this week.
DuBois & Davidson
513 S. BROADWAY.

Chance for investment, 61x120 ft. lot, Corner of First Street and Boyle Ave.
Weesner & Brown, 408-10 O. T. Johnson Bldg.

THE ANTISEPTIC MOUTH WASH
A cleansing antiseptic and deodorizing wash prepared from our own private formula. Sold only here.
ANTISEPTIC DENTAL CO.
212-214 H. W. Hellman B'dg., 4th and Spring

"The New Idea Clothing Store."
See our handsome FALL SUITS. Some as low as $12.50, others up to $55.00.
WOOD BROS.
343-345 South Spring Street.

Dr. Price's Wheat Flake Celery Food is carefully and conscientiously prepared by a physician and chemist with years of experience in the manufacture of pure foods.

Opening of Costuming Parlors

In "Coulter's Annex," 343 S. Broadway, Second Floor.
Today and Tomorrow.

A wealth of rich dress fabrics trimmings and laces recently gathered from the fashion centers of Europe and America, will be exhibited in connection with many sumptuous costumes and gowns of Miss Collins' own handiwork.

An authoritative exhibition of what will be worn this Fall and Winter by the best dressed women of the land. All are invited to this opening display—even though you may have no intention of buying.

Dress Trimmings We gathered with a lavish hand. Never have we shown such varied assortments. As a hint of what may be seen:

Chiffon bands in Persian coloring.
French embroidered applique edges.
Fancy embroidered medallion effects.
Broadcloth bands, embroidered pendant edges with velvet buttons.
Silk applique, chenille embroidered.
Hand-made yak appliques.
Pearls, spangles and embroidered effects for trimming evening dresses.
Narrow, medium and wide fancy silk braids in bands, edges and wave effects.
All the new colorings—browns, blues, greens, oxfords, burnt orange and onion shades having the perference.

Wool Dress Stuffs Nowhere in the West will you find another such collection of cream dress stuffs.

Jockey cloths, Eolliennes, Basket weaves, Voiles, Lansdownes, Twine Crepes—EVERY fabric suitable for fancy gowns, opera coats and capes.

Chief among the lightweight fabrics for fancy gowns are Poplin Nets, Crepe de Paris, London Twine Crepes, Voiles, Landsdownes, Eolienes, Voile e Tientas, etc., many of them in chiffon weights. All in a variety of shades as well as black.

New Silks Distinctively new things in Pongee weaves.

Chimpanz Pongee in golden brown, navy, Coch de Roche, light blue and reds.

Burlingham Pongees—the ideal stuffs for coats and suits—in every right shade.

Chimpanz Crepes in every new coloring.

Chiffon Taffetas, Faille Chiffon and Electric Chiffon Taffetas in burnt orange and onion shades, new browns, blues and greens.

Crepe de Angeles and satin Meteor Crepes in black, white and every new shade.

Trimming Laces Net tops—in Venise effects—silk laces in white and black; those of cotton in white, cream and ecru. Various widths—bands, edges and all-overs.

White diamond nets with Venise edges and button effect—exclusive. Many of them not to be duplicated elsewhere.

Real Laces Hand-made Bruge, Point Applique and Duchesse Laces, galloons, edges, festoon effects, godiers and bands.

Venise, Oriental and Llerre laces in cream and white. Bands, edges and all-overs to match.

Applique embroidered silk bands, galloons and edges in black.

Coulter Dry Goods Company,
317-325 South Broadway.

H. JEVNE

Toilet Brushes.

Real Jevne reliability in these articles. Particularly good tooth brushes; solid back hair brushes in fine woods; nail brushes; clothes brushes. The bristles are the best, and well sewn. All prices.

SMOKE JEVNE'S FINE CIGARS

208-210 S. Spring St.—Wilcox Building.

DONNELL'S

Produces the results the home baker wants and makes hot breads anyone can eat. Donnell's Phosphate Baking Powder only 30c a pound can.

BAKING POWDER

Best of Service
Comfortable Sleeping Cars
Good Meals

All these, and more, if you travel Rock Island going east. Two routes—through New Mexico or through Colorado. Through cars both ways.

Arrange your itinerary so you will pass through St. Louis going or returning. Our trains stop at Main Entrance to the World's Fair.

Special round-trip excursion rates to St. Louis and Chicago.

Full details and copy of our illustrated World's Fair Guide and folder "Across the Continent in a Tourist Sleeping Car," free. Write to-day.

Rock Island System

F. L. MILLER, District Passenger Agent,
237 South Spring Street,
LOS ANGELES.

Champagne Grapes.

better never grew. Large, handsome clusters with fully developed berries. Very juicy and richly flavored. Seeds are few and small

Phones 550. LUDWIG & MATTHEWS Mott Market.

BARLER'S IDEAL HEATERS are made in a large variety of sizes, finishes, designs and prices. They meet all requirements. CASS & SMURR STOVE CO., 314 S. Spring St.

Hasn't scratched yet!!!

Bon Ami

The Best Scouring Soap Made
(12 yrs on the m'kt)

A Scouring Soap—A Metal Polish—A Glass Cleaner

Groceries Underpriced.

Underpriced because our cash system enables us to "sell for less" than the prices brought at other stores.
Note:

Best Eastern Lard 10 lb. pail	$1.00	Shredded Wheat, per pkg	10c	Good Japan Tea, per pound	30c
Eastern Hams, guaranteed, per lb	13½c	Postum or Fig Prune Cereal, per large pkg	20c	Good English Breakfast Tea, per pound	25c
Deviled Ham, 7 cans	25c	Arm & Hammer Baking Soda, per 1-lb. pkg	7c	Salad Oil, per qt. bottle	20c

Geo. A. Ralphs "Sol's Groceries for Less" Tel. Main 14 or Home Ex. 674
514 S. SPRING ST.

Fancy Westminster Celery

The first shipment in the City can be found here today—large, crisp and well bleached.

SPECIAL TODAY Fat, roasting Hens; also fine Pekin Ducks. Try one with your order today.

Annex 213-215 W. 2nd

LAMB & FRUIN COMPANY
PHONES 395 452 59 Broadway

Fond Mothers

Children should use a tooth brush as soon as able to clean their teeth. Its use should become a habit. The virtue of cleanliness nowhere appears to better advantage than in the teeth. Take care that the little one's teeth do not decay. We clean teeth.

N. E. Corner 5th and Hill Streets.

Dr. M. E. Spinks THE DENTIST

JOSEPH'S
TRUSSES
Furniture, Carpets
Will soon move to new store.....
625 South Broadway
NOW AT 426 SOUTH SPRING ST.
Take it away at your own price
AND ELASTIC HOSIERY MADE TO FIT
W. W. SWEENEY
212-214 S. Hill. Removed from 421 S. Bdy

Public Advertising.

ORDINANCE NO. 9949.

[New Series.]

An Ordinance providing for the submission to the qualified electors of the City of Los Angeles, at a general municipal election to be held in said City of Los Angeles on the 8th day of December, 1904, of certain proposals to amend the Charter of said City.

The Mayor and Council of the City of Los Angeles do ordain as follows:

Section 1. The following amendments to the Charter of the City of Los Angeles, hereby designated as Proposed Charter Amendments Numbers One, Two, Three, Four, Five and Six, respectively, are hereby proposed to be submitted to the qualified electors of the City of Los Angeles at the general municipal election to be held in said City on the 8th day of December, 1904.

Proposed Charter Amendment Number One.

That there be added to the charter an article to be known as Article XIV, containing sections numbered 143 to 148, inclusive, and to read as follows:

ARTICLE XIV.

DEPARTMENT OF PUBLIC WORKS.

Section 143. There is hereby created a department of said City, to be known as the "Department of Public Works," which shall be under the management and control of a board of three commissioners, to be known as "The Board of Public Works."

(a) Said commissioners shall be appointed by the Mayor, subject to confirmation by a majority of the council. All such appointments shall be so made that not more than two members of the board shall, at any one time, belong to the same political party. Each of said commissioners shall receive an annual salary of $2000, payable in equal monthly installments, and shall give a bond to the city in the sum of $10,000, conditioned for the faithful discharge of the duties of his office.

(b) The term of office of members of the board of public works shall be four years. The term of office of the three members first appointed hereunder shall commence on the first Monday in January, 1905, and said three members shall so classify themselves by lot that one shall go out of office at the end of two years, one at the end of three years, and one at the end of four years from said date. If any vacancy occurs, the Mayor shall fill the same by appointment for the unexpired term.

(c) The commissioners shall organize by electing one of their members president, who shall hold his office for one year and until his successor is elected, unless his membership on the board sooner expires.

(d) The board shall maintain an office and prescribe office hours for the convenience of the public. It shall hold regular stated meetings at least once in each week. The commissioners shall devote all their time during official business hours to the duties of their office.

(e) The board shall appoint a secretary, not a member of the board, who shall receive an annual salary of $1800, payable in equal monthly installments. He shall keep a record of all its transactions, specifying therein the names of the commissioners present at all the meetings, and giving the ayes and noes upon all votes. He shall post and file all ordinances, resolutions, and notices, which the board may order to be posted or published, and shall perform such other duties as are herein or may be, by order of the board, imposed upon him.

(f) The three members of the board of public works and the secretary thereof shall be officers of the municipality in addition to the other officers thereof provided for herein.

(g) The board of public works shall appoint an inspector of public works, who shall perform such duties as the board may prescribe. The person holding the office of street superintendent at the time of the first appointments of the board shall be entitled to take and hold, and shall perform the duties of said board to, the office of inspector of public works for a term ending on the first Monday in January, 1907. The person so appointed shall during such term receive a salary at the rate of $3000 per annum, payable in equal monthly installments. The successors in office of the inspector of public works first appointed as herein provided shall be appointed from the members of the board of public works and shall serve without extra compensation. On the first Monday in January, 1907, or upon the occurrence of a vacancy in the office of inspector of public works, the board shall appoint one of their number, other than the president, inspector of public works, who shall hold such office for one year and until his successor is appointed, unless his membership on the board sooner expires.

(h) The board of public works shall appoint and employ a civil engineer of not less than five years professional experience, who shall be designated the City Engineer. He shall receive a salary of $3000 per annum, and shall hold office at the pleasure of the board; provided, however, that the person holding the office of City Engineer at the time of the first organization of the board shall be entitled to take and hold, and shall be appointed by said board to, the office of city engineer provided for herein, for a term ending on the first Monday in January, 1907. The city engineer herein provided for shall be the successor in office of the city engineer. He shall perform all the civil engineering and surveying necessary for the prosecution of public work done under the direction and supervision of the board. He shall make such certificates and reports upon the progress of such work, and shall make such surveys, inspections, and estimates, and perform such other surveying or engineering work, as may be required of him by said board or by the city council. He shall have all the powers and perform all the duties that are now or may hereafter be conferred or imposed by law, or by ordinance upon the city engineer. He shall devote his entire time to the duties of his office and shall receive no compensation in addition to his salary.

(i) The board of public works shall, subject to such civil service regulations as are now or may hereafter be in force, appoint and employ and for good cause remove, such superintendents, inspectors, clerks and employes as the city council shall, by ordinance from time to time, prescribe, and the board shall establish all necessary rules and regulations for the exercise of the powers conferred by this article, for the government of the department of public works, for the regulation and conduct of its officers and employes, and may require of any or all of such officers and employes, except laborers, adequate bonds for the faithful performance of their respective duties.

Section 144. The board shall, from and after the first organization thereof, be the successor in office of the street superintendent and of the superintendent of buildings, and shall have all the powers and perform all the duties that are now or may hereafter be conferred or imposed by law upon said officials, respectively, and the board shall perform such other duties as are herein or may be, by ordinance, imposed upon it.

Section 145. (a) The board of public works shall have and exercise all the powers and duties that are now or may hereafter be conferred or imposed by law upon the city council relative to:

1. The advertising for, and inviting of proposals or bids for doing any work ordered by the city council to be done in or upon any streets, avenues, lanes, alleys, courts or places, or in the construction of any sewer or drain, ordered by the city council, or over the right of way granted or acquired for such purpose;

2. The examining, considering, and declaring of such proposals or bids;

3. The awarding, letting and reletting of contracts for doing any of said work so ordered, the giving notice of such award, the rejection of proposals or bids for doing such work, and the granting of extensions of time for the completion thereof by the contractor therefor.

4. The approval and the fixing of the amount of bonds required to be given by contractors prior to, or at the time of executing contracts for such work, and the fixing of the time within which such work shall be commenced and completed.

The board shall also have and exercise all of the powers and duties that are now or may hereafter be conferred or imposed by law upon any commission provided for by law to assess the benefits, damages and costs incident to a proposed change of grade of any public street, alley, lane or court.

(b) The president of the board of public works shall have and exercise all of the powers and duties that are now or may hereafter be conferred or imposed by law upon the mayor relating to the approval and fixing of the amount of bonds required to be given by contractors prior to, or at the time of, executing contracts for such work.

(c) The secretary of the board of public works shall have and exercise all the powers and duties that are now or may be hereafter conferred or imposed by law upon the city clerk or the clerk of the city council relating to:

1. The receipt, care and custody of proposals or bids for doing any of the work mentioned in this section.

2. The care and custody of all checks and bonds accompanying such proposals or bids.

3. The care and custody of all books, papers and documents which may be required by law, or by the rules of the board of public works, to be kept or filed with said board.

Section 146. The board of public works shall have charge, superintendence and control, under such ordinances as may from time to time be adopted by the city council:

1. Of the public ways, streets, avenues, boulevards, lanes, alleys, places and courts now open or which may hereafter be opened in the city of Los Angeles; of the manner of their use and occupation; of all work and improvements done in, on, over or under the same, and of all excavations made in or under the same.

2. Of the design, construction, maintenance and use of all sewers, drains and storm drains of the city, and of all connections therewith;

3. Of the cleaning, sprinkling, maintenance, repair, and lighting of all public ways, streets, avenues, boulevards, lanes, alleys, places and courts; the lighting of all public parks, and the lighting, heating and ventilating of all public buildings belonging to the city.

4. Of the design, construction, alteration, repair, maintenance and care of all public works and improvements, and of all public buildings belonging to the city;

Public Advertising.

5. Of the disposal of garbage, sewage, and street refuse;

6. Of all public utilities that are now or may hereafter be owned, controlled or operated by the city, other than water works.

Section 147. The board of public works shall have charge of the enforcement of all ordinances relating to the construction, alteration, repair, demolition, or removal of buildings and structures in the city; and to the arrangement, alteration and repair, use and operation of all heating, plumbing, lighting, ventilating and electrical and mechanical appliances therein.

Section 148. All contracts for the performance or furnishing of labor, services, materials, or supplies required for the execution of any work or service of which the board of public works has charge, superintendence or control, except public work or improvement the cost and expenses of which are to be paid by assessment upon property in proportion to frontage or benefits, shall be let and entered into in behalf of the city by the board of public works in the following manner. Every such contract shall first be authorized by resolution passed by a vote of two-thirds of the members of the whole council. The board shall, except in cases of urgent necessity, as hereinafter provided, within five days after the passage of the resolution authorizing such contract, cause a notice to be posted conspicuously in its office and published once in a newspaper of general circulation printed and published in the city of Los Angeles, inviting sealed bids for the performance of the work or service or the furnishing of the materials, or supplies contemplated. Said notice shall require the bids to be filed with the board at or before a certain hour of a day not less than five days subsequent to the date of the posting and advertising of said notice, and said notice shall contain a general description of the work or service to be done and of the materials or supplies to be furnished, the time within which the work or delivery is to be commenced and when to be completed, and the amount of the bond to be given for the faithful performance of the contract, and shall refer to plans and specifications on file in the office of the board for full details and description of said work, service, materials or supplies.

Said notice shall require each bid to be accompanied by a check certified by a responsible bank, payable to the order of the president of the board, for an amount not less than five per cent. of the aggregate sum of the bid, or by a satisfactory bond for the said amount, and so payable, as a guarantee that the bidder will enter into the proposed contract if the same is awarded to him, and of the form and manner of making bids may, in all other respects, be prescribed in said notice, and no bid shall be considered unless the same is accompanied by said check or bond and is made in the prescribed form and manner. On the day and at the hour specified in the notice inviting bids the board shall meet and in open session examine and publicly declare the bids received, and shall thereupon, or at such other time as the board may then fix, award the contract to the lowest regular responsible bidder, or shall reject all bids. The board may reject any and all bids and shall reject the bid of any party who has been delinquent or unfaithful in the performance of any former contract with the city, and shall reject all bids other than that of the lowest regular responsible bidder. Upon rejecting any bids the board shall return to the proper parties the checks accompanying the rejected bids. The check accompanying the accepted bid shall be held by the secretary of the board until the contractor for performing the work or service or furnishing the materials or supplies proposed to be done or furnished shall have entered into the contract with the successful bidder and filed the bond required for the faithful performance thereof, within ten days after the same is awarded to him, then the certified check accompanying his bid shall be presented for payment and collected, and the amount thereof paid into the general funds of the city. Every contract entered into by the board shall first be approved as to form by the city attorney, and shall contain a detailed specifications and plans of the work or service to be done, the manner in which it is to be performed, and the quantity and kind of materials or supplies to be used or furnished, or shall refer to such specifications and plans on file in the office of the board. Said contract shall be signed on behalf of the city by the president or by two of the members of the board and by the other contracting party. The contractor shall enter into and deliver to the secretary of the board a bond, in the sum named in the notice inviting bids, conditioned for the faithful performance of the contract and executed by the contractor and by a responsible surety company or by two or more sufficient sureties approved by the board.

When any repairs, alterations, work or improvement shall be deemed of urgent necessity by the board, a contract for the performance or furnishing of the labor, materials or supplies required therefor may be made by the board in behalf of the city, in writing or otherwise, without advertising for or inviting bids; provided, that if the contract for the furnishing of the labor, materials or supplies so required involves an expenditure of more than $500, the resolution of the council authorizing the same shall, before it takes effect, be approved by the mayor.

Section 149. All instruments, warrants, records, certificates, notices, or other documents required to be signed or executed by the board of public works shall be signed on order of the board by the president or by two members thereof.

That section forty-eight of the charter be amended to read as follows:

Section 48. In addition to other duties imposed upon him by this charter or by ordinance of the council, the city engineer shall:

1. Make all surveys, inspections and estimates required by the council.

2. He shall examine all public works done under contract, and report thereon to the city council.

3. He shall do no work for and take no fee or professional recompense from any individual or corporation other than the city during his term of office; provided, however, that on application of any person owning or interested in real property in said city for a survey or plat of such property, the city council may direct such work to be done by the city engineer; and the fee for such work shall be fixed by him in accordance with current rates for like services, and shall in all cases be paid into the city treasury.

4. He shall be the custodian of and responsible for all maps, plats, profiles, field notes and other records and memoranda belonging to the city pertaining to his office and the work thereof; all of which he shall keep in proper order and condition, with full index thereof, and shall turn over the same to his successor.

5. All maps, plans, profiles, field notes, estimates and other memoranda of surveys and other professional work made or done by him, or under his direction or control, during his term of office, shall be the property of the city. He shall devote his entire time to the duties of his office.

Upon the first appointment of a city engineer by the board of public works, organized under this charter, the term of the city engineer then holding office shall thereupon cease and determine, and the powers and duties of the city engineer shall be as prescribed elsewhere in this charter.

That a new section be added to the charter, to be known as section fifty a, and to read as follows:

Section 50a. Upon the organization of a board of public works under this charter, it shall be the successor in office of the superintendent of buildings, and the term of the superintendent of buildings then holding office shall thereupon cease and determine and the powers and duties imposed upon the superintendent of buildings by this charter shall thereafter be exercised and performed by the board of public works.

That a new section be added to the charter, to be known as section fifty-two a, and to read as follows:

Section 52a. Upon the organization of a board of public works under this charter, it shall be the successor in office of the street superintendent, and the term of the street superintendent then holding office shall thereupon cease and determine, and the powers and duties imposed upon the street superintendent by this charter shall thereafter be exercised and performed by the board of public works.

That section five of the charter be amended to read as follows:

Section 5. All elective officers, except those elected at the general municipal election to be held on the first Tuesday in December, 1906, shall hold their offices for a term of two years, commencing on the first Monday in January next succeeding their election.

That section one hundred and ninety-five of the charter be amended to read as follows:

Section 195. General municipal elections shall be held in said city on the first Tuesday in December, 1906, on the first Tuesday in December, 1908, and on the first Tuesday in December every two years thereafter, at which shall be elected:

A mayor,
A city clerk,
A city attorney,
A city treasurer,
A city auditor,
A city tax and license collector,
A city assessor, and
Seven members of the board of education.

And by the electors of each ward,

One member of the city council.

That section one hundred and ninety-six of the charter be amended to read as follows:

Section 196. The officers elected at a general municipal election shall, after they have qualified as provided in this charter, enter upon the discharge of the duties of the offices to which they have been elected, on the first Monday in January of the year succeeding their election, and, except in the case of the officers elected at the general municipal election to be held on the first Tuesday in December, 1906, shall serve for two years and until their successors have been elected and qualified.

The officers elected at the general municipal election to be held on the first Tuesday in December, 1906, shall serve for three years and until their successors shall have been elected and qualified.

In the case of a special election to fill a vacancy the person elected shall, after qualifying, as herein provided, enter at once upon the discharge of the duties of the office to which he has been elected, and shall serve for the remainder of the term, and until his successor shall have been elected and qualified.

Public Advertising.

That section one hundred and ninety-seven be amended to read as follows:

Section 197. In the event of a vacancy in the city council, a special election for the purpose of filling the same shall be ordered and held without delay. In the event of a vacancy in any other elective office the council shall fill such vacancy for the unexpired term.

That section two hundred and three of said charter be amended to read as follows:

Section 203. No person shall be eligible to any municipal office under this charter who at the time of his election or appointment is not a qualified elector of this city, and to be eligible to the office of member of the council, the person elected must also have been a resident of the ward from which he is elected for at least two years next preceding his election; and in case any member of the council shall remove from the ward which he represents, his office shall immediately become vacant and shall be filled as directed in this charter; provided, however, that in case the boundaries of any ward are changed, no member of the council whose residence is thereby included within a different ward from that from which he was elected shall lose his office by reason of such change.

That section two hundred and four of the charter be amended to read as follows:

Section 204. The qualifications of an elector at any election held in pursuance of this charter shall be the same as those prescribed by the laws of this State for an elector at a general State election, in force at the time of such election; provided, that when any such municipal election is held after the completion of the register for any general State election, all persons who are on the last such register completed and also all persons who have registered since the completion thereof, and before the closing of registration for such municipal election, shall be entitled to vote at such municipal election. Registration and transfers of registration for any such municipal election shall cease for the same period before the holding thereof as is or may be provided in the case of general State elections.

It shall be the duty of the county clerk of the county of Los Angeles, to keep his office open for registration, for at least sixty days prior to the closing of registration for such municipal election, and to register all qualified electors of said city who may apply for such registration during that time.

That section two hundred and five of the charter be amended to read as follows:

Section 205. The registers used at any election held in pursuance of this charter shall be the registers used at the last preceding general State election in the precincts in which such municipal election is held, together with supplemental registers showing such additional registrations, transfers, and changes, since the closing of registration for such general State election. It shall be the duty of the county clerk of the county of Los Angeles, to furnish such registers with proper indices thereto, to the city clerk of said city at least five days before the holding of such municipal election.

Proposed Charter Amendment Number Two.

That Article XX of the charter be amended to read as follows:

ARTICLE XX.

CONTRACTS.

Section 207. The City of Los Angeles shall not be and is not bound by any contract (except such a contract as is now or may hereafter be authorized by this charter to be made in behalf of the city by any officer of the city,) unless the city council shall have first caused notice to be published in a daily newspaper, printed and published in the city of Los Angeles, inviting proposals to perform the same, and thereafter shall have let said contract to the lowest responsible bidder in the manner and the payment provided for by law. In case by such ordinance all the duties of an officer of the city are devolved upon an officer of the county, then upon the taking effect of such ordinance such city office shall cease to exist while such ordinance remains in force, but shall be revived by the repeal of such ordinance. If by such ordinance only a part of the duties of an office are so devolved, then the remaining duties thereof shall be performed by such officer as may be designated in that behalf by such ordinance, and the office shall cease to exist while such ordinance remains in force, but shall be revived by the repeal of such ordinance. As to all duties so performed by such city officer, he shall be ex-officio an officer of the City of Los Angeles. All provisions of this charter in conflict herewith or with the provisions of such law, or with such ordinance, shall be suspended during the time that such ordinance remains in force and effect.

Section 208. No ordinance passed pursuant to the last preceding section shall take effect until it shall have been submitted for ratification by the voters of the city at a general municipal or special election, and ratified by a majority of all votes cast on the question of such ratification. No such ordinance shall be repealed or amended until the repealing or amending ordinance shall have been submitted for ratification by the voters of said city at a general municipal or special election and ratified by a majority of all votes cast on the question of such ratification.

Proposed Charter Amendment Number Three.

That section two hundred and thirty-four of the charter be amended to read as follows:

Section 234. All applicants for office, places, or employment in said classified civil service, shall be subject to examination, which shall be public, competitive and free to all citizens of the United States with specified limitations as to residence, age, sex, health, habits, and moral character. Such examinations shall be practical in their character, and shall relate to those matters which will fairly test the relative capacity of the persons examined to discharge the duties of the position to which they seek to be appointed, and, when appropriate, shall include, or exclusively consist of, tests of physical qualifications, health, and manual skill. No question in any examination shall relate to political or religious opinions or affiliations. The commission shall conduct such examinations, and may, whenever an examination is to take place, obtain the assistance of a suitable person or number of persons to aid it in preparing and conducting such examinations.

That section two hundred and thirty-five be amended to read as follows:

Section 235. Notice of time, place, and general scope of every examination shall be given by the commission by publication for two weeks preceding such examination in the official paper, and such notice shall also be posted in the city hall commission in a conspicuous place at the city hall of its office, two weeks before such examination. Such further notice of examination shall be given as it may prescribe; Provided, that, for registration in the class of unskilled laborers medical or physical examinations may be made at or held from day to day as applicants present themselves, and without previous notice. That section two hundred and thirty-six of the charter be amended to read as follows:

Section 236. From the examinations made by the commission it shall prepare a register, in each grade or class of position in its classified civil service, other than that of unskilled laborers employed by the day, of the persons whose general average standing upon examination for such grade or class is not less than the minimum fixed by the rules of said commission, and who are otherwise eligible, and such persons shall take rank upon the register as candidates in order of their relative excellence as determined by their examinations without reference to priority of the date of examination.

The commission shall also keep a register upon which shall be entered, in the order of their application, the names of all who apply for employment in the class of unskilled laborers, and after such medical or physical examination as the board may prescribe, are found to be capable of performing in a satisfactory manner the duties of the occupations sought. In case any registered applicant in said class of unskilled laborers shall be employed and subsequently laid off for any cause but lack of work, or through no fault of his own, that fact shall be forthwith certified to the board of civil service commissioners by the head of the department in which such person is employed, and he shall be restored to his original place upon the register.

That section two hundred and thirty-eight be amended to read as follows:

Section 238. The head of a department in which a position in the class of unskilled laborers employed by the day is to be filled shall notify said commission of that fact, and said commission shall thereupon certify to such officer or board the name and address of the applicant standing first in order on the register of unskilled laborers, and the applicant thus certified shall thereupon be employed by such officer or board.

The head of a department in which a position, classified under this article, except a position in the class of unskilled laborers, is to be filled, shall notify said commission of that fact, and said commission shall certify to such officer the name and address of one or more candidates, not exceeding three, standing highest on the register for the class or grade to which said position belongs. In making such certification, sex shall be disregarded, except when some statute, the rules of said commission, or the appointing power specify sex. Said appointing officer or department shall notify said commission of each position to be filled separately, and shall fill such place from the names certified to him or it by said commission therefor. The candidate thus appointed shall be employed on probation for a period to be fixed by said rules, not exceeding six months. Each candidate, unless he shall be sooner appointed, or shall cease to be a candidate, shall be certified for appointment in the grade or class for which he is eligible not less than three times, and no candidate shall lose his place on the register by certification or rejection, except that said commission may strike off names of candidates from the register after there have remained thereon more than two years. At or before the expiration of the period of probation, the head of the department or office in which the candidate is employed may discharge him upon assigning in writing the reasons therefor to said commission. If he is not thus discharged during the period of probation, his appointment shall be deemed complete. To prevent the stoppage of public business, or to meet extraordinary exigencies, the head of any department, or any officer or board may, under such regulations as the commission may by its rules prescribe, make temporary appointments in the classified civil service, to remain in force not exceeding sixty days, and only until regular appointment, under the provisions of this article, can be made.

That section two hundred and thirty-nine be amended to read as follows:

Section 239. The provisions of this article shall apply to the following departments of the city, to wit:

The department of the city clerk,
The department of electricity,
The fire department,
The treasurer's department,
The tax collector's department,
The police department,
The assessor's department,
The health department,
The department of building,
The department of public works,
The waterworks department,
The public library,
The park department,
The city engineer's department,
The street department,
All departments of public utilities,
All other employees of the city,

Provided, that the following shall be exempt therefrom, to wit:

All officers elected by the people,
All members of the different boards and commissions,
The mayor's clerk,
The chief of police and his secretary,
The chief deputy of the treasurer,
The chief deputy and cashier of the tax collector,
The chief deputy of the city engineer,
The chief deputy of the auditor,
The city superintendent of schools and his deputies and stenographers,
The assistants and stenographers of the city attorney,
The city prosecutor and the assistant city prosecutor,
The librarian,
The superintendent of parks,
The secretary of the park commission,
The secretary of the police commission,
The superintendent of buildings,
The humane officer,
The chief engineer of the fire department,
The superintendent, water overseer, auditor, and cashier of the waterworks department,
All physicians appointed on or by the board of health,
All officers of election,
The police surgeon.

That sections two hundred and forty and two hundred and forty-one be repealed.

That section two hundred and forty-two be amended to read as follows:

Section 242. No officer or employee in the classified civil service of the city, other than an unskilled laborer employed by the day, shall be removed or discharged except for cause upon written charges, and after an opportunity to be heard in his own defense. Such charges shall be publicly investigated by the board of police commissioners in the case of an officer or employee in the police department; by the board of fire commissioners in the case of an officer or employee in the fire department; and by the board of civil service commissioners in all other cases. If the board conducting such investigation shall find that sufficient cause is shown therefor, it shall order that such officer or employee be removed or discharged, such finding and decision shall be final, and except in the case of an officer or employee in the police or fire department, shall be certified to and be forthwith enforced by the appointing board or officer.

Nothing in this article shall limit the power of any appointing board or officer to suspend a subordinate for a reasonable period, not exceeding thirty days.

Proposed Charter Amendment Number Four.

That a new article be added to the charter, to be known as Article XXIV, to read as follows:

ARTICLE XXIV.

Section 255. Whenever it shall be provided by law that any of the duties now performed or hereafter to be performed by any officer or officers of the City of Los Angeles may be performed by any officer or officers of the County of Los Angeles, the City of Los Angeles, may, if so authorized by this charter to be made in behalf of the city by any officer of the city,) unless the city council shall have first caused notice to be published in a daily newspaper, printed and published in the city of Los Angeles, inviting proposals to perform the same, and thereafter shall have let said contract to the lowest responsible bidder in the manner and the payment provided for by law. In case by such ordinance all the duties of an officer of the city are devolved upon an officer of the county, then upon the taking effect of such ordinance such city office shall cease to exist while such ordinance remains in force, but shall be revived by the repeal of such ordinance. If by such ordinance only a part of the duties of an office are so devolved, then the remaining duties thereof shall be performed by such officer as may be designated in that behalf by such ordinance, and the office shall cease to exist while such ordinance remains in force, but shall be revived by the repeal of such ordinance. As to all duties so performed by such city officer, he shall be ex-officio an officer of the City of Los Angeles. All provisions of this charter in conflict herewith or with the provisions of such law, or with such ordinance, shall be suspended during the time that such ordinance remains in force and effect.

Section 256. No ordinance passed pursuant to the last preceding section shall take effect until it shall have been submitted for ratification by the voters of the city at a general municipal or special election, and ratified by a majority of all votes cast on the question of such ratification. No such ordinance shall be repealed or amended until the repealing or amending ordinance shall have been submitted for ratification by the voters of said city at a general municipal or special election and ratified by a majority of all votes cast on the question of such ratification.

Proposed Charter Amendment Number Five.

That subdivision (f) of Section 2 of the Charter be amended to read as follows:

(f) To provide for supplying the city and its inhabitants with water and gas, or either, or with other means of heat, illumination or power; and to acquire or construct and to lease or operate, and to regulate the construction or operation of conduits or of railroads or other means for the transportation, and of plants and equipments for the production or transmission of gas, electricity, heat, refrigeration or power, in any of their forms, by pipes, wires or other means; and to incur a bonded indebtedness for any of such purposes, provided the question of the issue of bonds therefor shall first be submitted to the qualified electors of the city at a special or general election, and that three-fifths of the votes cast on the question of said issue of bonds shall have been cast in favor thereof.

Proposed Charter Amendment Number Six.

That Section 2 of the charter be amended by adding a subdivision to be numbered (29) and to read as follows:

(29.) No franchise, right or privilege in, on, through, across, under or over any street, avenue, alley, bridge, viaduct or other public place, and no other franchise whatever granted by the city to any corporation, association or individual, shall be granted except by an ordinance passed by vote of two-thirds (2-3) of the whole council, nor for a longer period than twenty-one years. Such grant and any contract in pursuance thereof shall provide that at the option of the city, declared not more than three (3) years nor less than six months before the termination of such grant, the plant and property, if any, belonging to or used by the grantee, or his or its successors in interest, in the streets, avenues and other public places shall, at the termination of said grant, upon the payment of a fair valuation thereof, be and become the property of the city; but the grantee shall be entitled to no payment because of any valuation derived from the franchise; Provided, however, that such option shall not be exercised unless at the time of exercising the same the city shall be authorized and empowered to acquire and operate such plant and property. Every grant shall specify the mode of determining any valuation therein provided for and the time and mode of payment, and shall make adequate provision by way of forfeiture of the grant or otherwise to secure efficiency of public service at reasonable rates and the maintenance of the property in good order throughout the term of the grant.

Sec. 2. The City Clerk shall certify to the passage of this Ordinance and shall cause the same to be published for twenty days in the Los Angeles Daily Times.

I hereby certify that the foregoing Ordinance was adopted by the Council of the City of Los Angeles at its meeting of October 3rd, 1904.

H. J. LELANDE,
City Clerk.

Approved this 3rd day of October, 1904.
M. P. SNYDER,
Mayor.

10-4-21 30t

ORDINANCE NO. 9978.

[New Series.]

An Ordinance declaring the intention of the Mayor and Council of the City of Los Angeles to establish the grade of Forty-sixth street, from Hooper avenue to Compton avenue.

The Mayor and Council of the City of Los Angeles do ordain as follows:

Section 1. That it is the intention of the Council of the City of Los Angeles to establish the grade of

FORTY-SIXTH STREET,

from Hooper avenue to Compton avenue as follows:

At the intersection with Hooper avenue the grade shall be 184.87 at the northeast corner and 184.67 at the southeast corner.

At the intersection with the first alley east of Hooper avenue the grade shall be 186.02 at the northeast corner and 185.82 at the southeast corner.

At the intersection with the first alley west of Compton avenue the grade shall be 186.80 at the northwest and northeast corners, and 186.60 at the southwest and southeast corners.

At the intersection with Compton avenue the grade shall be 184.33 at the northwest corner and 184.14 at the southwest corner.

And at all points between said designated points the grade shall be established so as to conform to a straight line drawn between said designated points.

Elevations are in feet and above a plane which is 255 feet below city datum plane.

Sec. 2. The City Clerk shall certify to the passage of this Ordinance and shall cause the same to be published for ten days in the Los Angeles Daily Times, and thereupon and thereafter it shall take effect and be in force.

I hereby certify that the foregoing Ordinance was adopted by the Council of the City of Los Angeles at its meeting of October 2, 1904.

H. J. LELANDE,
City Clerk.

Approved this 5th day of October, 1904.
M. P. SNYDER,
Mayor.

10-12-21 30t

Public Advertising.

ORDINANCE NO. 9989.

[New Series.]

An Ordinance declaring the intention of the Mayor and Council of the City of Los Angeles to establish the grade of Santa Fe avenue from Ninth street to the South City Boundary.

The Mayor and Council of the City of Los Angeles do ordain as follows:

Section 1. That it is the intention of the Council of the City of Los Angeles to establish the grade of

SANTA FE AVENUE,

from Ninth street to the South City Boundary, as follows:

At the intersection of Ninth street the grade shall be 223.70 at the southwest and southeast corners, as now established on Ninth street.

At the intersection with Tenth street the grade shall be 222.63 at the northeast corner and 222.40 at the southeast corner.

At the intersection with Eleventh street the grade shall be 221.26 at the northeast corner and 221.02 at the southeast corner.

At the intersection with Kercheval street the grade shall be 220.26 at the northwest corner and 220.12 at the southwest corner.

At the intersection with McPherson street the grade shall be 219.59 at the northeast corner and 219.66 at the southeast corner.

At the intersection with San Leandro street the grade shall be 218.52 at the northeast corner and 218.29 at the southeast corner.

At the intersection with Alamo street the grade shall be 217.40 at the northwest corner, 217.56 at the southwest corner, 217.67 at the northeast corner and 217.55 at the southeast corner.

At the intersection with Sixteenth street the grade shall be 215.46 at the northwest corner and 215.22 at the southwest corner.

At the intersection with Washington street the grade shall be 214.81 at the northeast corner and 214.56 at the southeast corner.

At the intersection with Butte street the grade shall be 213.75 at the northeast corner and 213.56 at the southeast corner.

At the intersection with Leonard street the grade shall be 212.36 at the northeast corner and 212.15 at the southeast corner.

At the intersection with Cheney street the grade shall be 211.27 at the northeast corner and 210.74 at the southeast corner.

At the intersection with Edwin street the grade shall be 209.56 at the northeast corner and 209.22 at the southeast corner.

At the intersection with the South City Boundary the grade shall be 209.00 on both sides.

And at all points between said designated points the grade shall be established so as to conform to a straight line drawn between said designated points.

Elevations are in feet and above a plane which is 255 feet below City datum plane.

Sec. 2. The City Clerk shall certify to the passage of this Ordinance and shall cause the same to be published for ten days in the Los Angeles Daily Times, and thereupon and thereafter it shall take effect and be in force.

I hereby certify that the foregoing Ordinance was adopted by the Council of the City of Los Angeles at its meeting of October 3, 1904.

H. J. LELANDE,
City Clerk.

Approved this 5th day of October, 1904.
M. P. SNYDER,
Mayor.

10-12-21 30t

ORDINANCE NO. 9979.

[New Series.]

An Ordinance declaring the intention of the Mayor and Council of the City of Los Angeles to establish the grade of Forty-fifth street from Hooper avenue to Compton avenue.

The Mayor and Council of the City of Los Angeles do ordain as follows:

Section 1. That it is the intention of the Council of the City of Los Angeles to establish the grade of

FORTY-FIFTH STREET,

from Hooper avenue to Compton avenue, as follows:

At the intersection with Hooper avenue the grade shall be 185.90 at the northeast corner and 185.80 at the southeast corner.

At the intersection with the first alley east of Hooper avenue the grade shall be 187.30 at the northeast corner, 187.23 at the northeast corner and 187.01 at the southeast corner.

At the intersection with the first alley west of Compton avenue the grade shall be 188.10 at the northwest and northeast corners, and 187.94 at the southwest and southeast corners.

At the intersection with Compton avenue the grade shall be 187.74 at the northwest corner and 187.52 at the southwest corner.

And at all points between said designated points the grade shall be established so as to conform to a straight line drawn between said designated points.

Elevations are in feet and above a plane which is 255 feet below City datum plane.

Sec. 2. The City Clerk shall certify to the passage of this Ordinance and shall cause the same to be published for ten days in the Los Angeles Daily Times, and thereupon and thereafter it shall take effect and be in force.

I hereby certify that the foregoing Ordinance was adopted by the Council of the City of Los Angeles at its meeting of October 3, 1904.

H. J. LELANDE,
City Clerk.

Approved this 5th day of October, 1904.
M. P. SNYDER,
Mayor.

10-12-21 30t

ORDINANCE NO. 9970.

[New Series.]

An Ordinance declaring the intention of the Mayor and Council of the City of Los Angeles to change and establish the grade of Chicago street, from Brooklyn avenue to a point 250 feet south of the south line of Bird street.

The Mayor and Council of the City of Los Angeles do ordain as follows:

Section 1. That it is the intention of the Council of the City of Los Angeles to change and establish the grade of

CHICAGO STREET

from Brooklyn avenue to a point 250 feet south of the south line of Bird street, as follows:

At the intersection with Brooklyn avenue the grade shall be 231.40 at the northwest corner and 230.67 at the northeast corner, as now established.

At points 250 feet north of the north line of Bird street the grade shall be 231.00 on the west side and 231.56 on the east side.

At points 250 feet south of the south line of Bird street the grade shall be 247.00 on both sides, as now established.

And at all points between said designated points the grade shall be established so as to conform to a straight line drawn between said designated points.

Elevations are in feet and above a plane which is 255 feet below city datum plane.

Sec. 2. That the exterior boundaries of the district which is hereby declared to be benefited by said change of grade and to be assessed to pay the benefits, damages and costs thereof are hereby described as follows:

Beginning at the most southerly corner of Lot 13, Block 14 of the Park Tract, as per map recorded in Book 7, at pages 26 and 27, Miscellaneous Records of Los Angeles County; thence northeasterly in a direct line to the most easterly corner of Lot 14, Block 13, said Park Tract; thence northwesterly in a direct line to the most northerly corner of said Lot 14; thence northeasterly in a direct line to the most easterly corner of Lot 1, Block 2, as per Subdivision Map of Lot 9, Block 23, Hancock's Survey, recorded in Book 1, at page 69, Miscellaneous Records of Los Angeles County; thence northwesterly in a direct line to the most northerly corner of said Lot 1; thence southwesterly in a direct line to the most westerly corner of Lot 13, said Block 2; thence southeasterly in a direct line to the most southerly corner of Lot 12, said Block 2; thence southeasterly in a direct line to the most westerly corner of Lot 13, Block 14, said Park Tract; thence southeasterly in a direct line to the most southerly corner of said Lot 13, said point being the point of beginning.

Excepting therefrom any portion of any public street or alley which may be included within the above described district.

Sec. 3. The City Superintendent of Streets shall cause notice of the passage of this Ordinance to be posted in the manner and within the time provided by law.

Sec. 4. The City Clerk shall certify to the passage of this Ordinance and shall cause the same to be published for ten days in the Los Angeles Daily Times, and thereupon and thereafter it shall take effect and be in force.

I hereby certify that the foregoing Ordinance was adopted by the Council of the City of Los Angeles at its meeting of October 3, 1904.

H. J. LELANDE,
City Clerk.

Approved this 5th day of October, 1904.
M. P. SNYDER,
Mayor.

10-12-21 30t

ORDINANCE NO. 9971.

[New Series.]

An Ordinance declaring the intention of the Mayor and Council of the City of Los Angeles to change and establish the grade of Boylston street, from First street to Colton street.

The Mayor and Council of the City of Los Angeles do ordain as follows:

Section 1. That it is the intention of the Council of the City of Los Angeles to change and establish the grade of

BOYLSTON STREET,

from First street to Colton street, as follows:

At the intersection with First street the grade shall be 347.73 at the northwest corner and 348.27 at the northeast corner, as now established on First street.

At a point on the east side 80 feet north of the north line of First street, and at a point on the west side opposite thereto the grade shall be 350.00.

At a point on the east side 90 feet north of the north line of First street the grade shall be 352.55 at the northwest corner and 353.09 at the northeast corner.

At a point on the east side 100 feet north of the north line of First street the grade shall be 353.10 at the southwest corner and 353.64 at the southeast corner, as now established on Manitou avenue.

At a point on the east side 110 feet north of the north line of First street the grade shall be 353.66 at the northwest corner and 354.20 at the northeast corner.

At a point on the east side 120 feet north of the north line of First street the grade shall be 354.22 at the southwest corner and 354.76 at the southeast corner, as now established on Baldwin avenue.

At a point on the east side 130 feet north of the north line of First street the grade shall be 354.78 at the northwest corner and 355.32 at the northeast corner.

At a point on the east side 140 feet north of the north line of First street the grade shall be 355.34 at the southwest corner and 355.88 at the southeast corner, as now established on Barbee street.

At a point on the east side 150 feet north of the north line of First street the grade shall be 355.91 at the northwest corner and 356.45 at the northeast corner.

At a point on the east side 160 feet north of the north line of First street the grade shall be 356.47 at the southwest corner and 357.01 at the southeast corner, as now established on Albambra avenue.

At a point on the east side 170 feet north of the north line of First street the grade shall be 357.03 at the northwest corner and 357.57 at the northeast corner.

At a point on the east side 180 feet north of the north line of First street the grade shall be 357.59 at the southwest corner and 358.13 at the southeast corner.

At a point on the east side 190 fe

Public Advertising.

ORDINANCE NO. 9991.

[New Series]

An Ordinance declaring the intention of the Mayor and Council of the City of Los Angeles to establish the grade of the north side of Thorpe street, from Figueroa street to Moneta avenue.

The Mayor and Council of the City of Los Angeles do ordain as follows:

Section 1. That it is the intention of the Council of the City of Los Angeles to establish the grade of

THORPE STREET,

from Figueroa street to Moneta avenue, as follows:

At the intersection with Figueroa street the grade shall be 168.28 at the northeast corner.

At a point on the north side, 621.50 feet west of the west line of Moneta avenue, the grade shall be 167.46.

At the intersection with Moneta avenue the grade shall be 169.47 at the northwest corner, as now established on Moneta avenue.

And at all points between said designated points the grade shall be established so as to conform to a straight line drawn between said designated points.

Elevations are in feet and above a plane which is 255 feet below city datum plane.

Sec. 2. The City Clerk shall certify to the passage of this Ordinance and shall cause the same to be published for ten days in the Los Angeles Daily Times, and thereupon and thereafter it shall take effect and be in force.

I hereby certify that the foregoing Ordinance was adopted by the Council of the City of Los Angeles at its meeting of October 2, 1904.

H. J. LELANDE,
City Clerk.

Approved this 8th day of October, 1904.

M. P. SNYDER,
Mayor.

10-12-21 10t

ORDINANCE NO. 9985.

[New Series.]

An Ordinance declaring the intention of the Mayor and Council of the City of Los Angeles to establish the grade of Fifty-first street, from South Park avenue to McKinley avenue.

The Mayor and Council of the City of Los Angeles do ordain as follows:

Section 1. That it is the intention of the Council of the City of Los Angeles to establish the grade of

FIFTY-FIRST STREET,

from South Park avenue to McKinley avenue, as follows:

At the intersection with South Park avenue the grade shall be 167.54 at the northeast corner and 167.29 at the southeast corner, as now established on South Park avenue.

At the intersection with McKinley avenue the grade shall be 173.16 at the northwest corner and 172.99 at the southwest corner.

And at all points between said designated points the grade shall be established so as to conform to a straight line drawn between said designated points.

Elevations are in feet and above a plane which is 255 feet below city datum plane.

Sec. 2. The City Clerk shall certify to the passage of this Ordinance and shall cause the same to be published for ten days in the Los Angeles Daily Times, and thereupon and thereafter it shall take effect and be in force.

I hereby certify that the foregoing Ordinance was adopted by the Council of the City of Los Angeles at its meeting of October 3, 1904.

H. J. LELANDE,
City Clerk.

Approved this 8th day of October, 1904.

M. P. SNYDER,
Mayor.

10-12-21 10t

ORDINANCE NO. 9984.

[New Series]

An Ordinance declaring the intention of the Mayor and Council of the City of Los Angeles to establish the grade of Central avenue, from Soto street to Downey avenue, as shown on the map of Anderson Tract, as recorded in Book 7, page 41, Miscellaneous Records of Los Angeles County.

The Mayor and Council of the City of Los Angeles do ordain as follows:

Section 1. That it is the intention of the Council of the City of Los Angeles to establish the grade of

BOULDER STREET,

from Soto street to Downey avenue, as follows:

At the intersection with Soto street the grade shall be 252.30 at the southwest corner and 253.00 at the northwest corner, as established on Soto street.

At the intersection with Downey avenue the grade shall be 254.66 at the southwest corner and 255.40 at the southeast corner, as now established on Downey avenue.

And at all points between said designated points the grade shall be established so as to conform to a straight line drawn between said designated points.

Elevations are in feet and above a plane which is 255 feet below city datum plane.

Sec. 2. The City Clerk shall certify to the passage of this Ordinance and shall cause the same to be published for ten days in the Los Angeles Daily Times, and thereupon and thereafter it shall take effect and be in force.

I hereby certify that the foregoing Ordinance was adopted by the Council of the City of Los Angeles at its meeting of October 3, 1904.

H. J. LELANDE,
City Clerk.

Approved this 8th day of October, 1904.

M. P. SNYDER,
Mayor.

10-12-21 10t

ORDINANCE NO. 10,000.

[New Series.]

An Ordinance declaring the intention of the Mayor and Council of the City of Los Angeles to establish the grade of Raymond avenue from Workman street to Daly street.

The Mayor and Council of the City of Los Angeles do ordain as follows:

Section 1. That it is the intention of the Council of the City of Los Angeles to establish the grade of

WORKMAN STREET

from Workman street to Daly street, as follows:

At the intersection of the west line of Workman street with the south line of Daly street the grade shall be 253.8 [illegible]

At the intersection of the west line of Workman street with the north line of Daly street the grade shall be 253.00 at the northeast corner and 252.40 at the southeast corner.

At the intersection with Twenty-ninth street the grade shall be 252.00 at the southeast corner and 252.40 at the northeast corner.

And at all points between said designated points the grade shall be established so as to conform to a straight line drawn between said designated points.

Elevations are in feet and above a plane which is 255 feet below city datum plane.

Sec. 2. The City Clerk shall certify to the passage of this Ordinance and shall cause the same to be published for ten days in the Los Angeles Daily Times, and thereupon and thereafter it shall take effect and be in force.

I hereby certify that the foregoing Ordinance was adopted by the Council of the City of Los Angeles at its meeting of October 3, 1904.

H. J. LELANDE,
City Clerk.

Approved this 8th day of October, 1904.

M. P. SNYDER,
Mayor.

10-12-21 10t

ORDINANCE NO. 9981.

[New Series.]

An Ordinance declaring the intention of the Mayor and Council of the City of Los Angeles to establish the grade of Arlington street from Adams street to Twenty-ninth street.

The Mayor and Council of the City of Los Angeles do ordain as follows:

Section 1. That it is the intention of the Council of the City of Los Angeles to establish the grade of

GRANT AVENUE

from Arlington street to Twenty-ninth street, as follows:

At the intersection of the west line of Arlington street with the south line of Adams street the grade shall be 253.8 [illegible]

At the intersection of the west line of Arlington street with the north line of Adams street the grade shall be 253.00 at the southeast corner and 252.30 at the northeast corner.

At the intersection with Twenty-ninth street the grade shall be 252.00 at the southeast corner and 252.40 at the northeast corner.

And at all points between said designated points the grade shall be established so as to conform to a straight line drawn between said designated points.

Elevations are in feet and above a plane which is 255 feet below city datum plane.

Sec. 2. The City Clerk shall certify to the passage of this Ordinance and shall cause the same to be published for ten days in the Los Angeles Daily Times, and thereupon and thereafter it shall take effect and be in force.

I hereby certify that the foregoing Ordinance was adopted by the Council of the City of Los Angeles at its meeting of October 3, 1904.

H. J. LELANDE,
City Clerk.

Approved this 8th day of October, 1904.

M. P. SNYDER,
Mayor.

10-12-21 10t

Public Advertising.

ORDINANCE NO. 9991.

[New Series]

An Ordinance declaring the intention of the Mayor and Council of the City of Los Angeles to establish the grade of the north side of Thorpe street, from Figueroa street to Moneta avenue.

The Mayor and Council of the City of Los Angeles do ordain as follows:

Section 1. That it is the intention of the Council of the City of Los Angeles to establish the grade of

THORPE STREET,

from Figueroa street to Moneta avenue, as follows:

At the intersection with Figueroa street the grade shall be 168.28 at the northeast corner.

At a point on the north side, 621.50 feet west of the west line of Moneta avenue, the grade shall be 167.46.

At the intersection with Moneta avenue the grade shall be 169.47 at the northwest corner, as now established on Moneta avenue.

And at all points between said designated points the grade shall be established so as to conform to a straight line drawn between said designated points.

Elevations are in feet and above a plane which is 255 feet below city datum plane.

Sec. 2. The City Clerk shall certify to the passage of this Ordinance and shall cause the same to be published for ten days in the Los Angeles Daily Times, and thereupon and thereafter it shall take effect and be in force.

I hereby certify that the foregoing Ordinance was adopted by the Council of the City of Los Angeles at its meeting of October 3, 1904.

H. J. LELANDE,
City Clerk.

Approved this 8th day of October, 1904.

M. P. SNYDER,
Mayor.

10-12-21 10t

ORDINANCE NO. 9985.

[New Series.]

An Ordinance declaring the intention of the Mayor and Council of the City of Los Angeles to establish the grade of Fifty-first street, from South Park avenue to McKinley avenue.

The Mayor and Council of the City of Los Angeles do ordain as follows:

Section 1. That it is the intention of the Council of the City of Los Angeles to establish the grade of

FIFTY-FIRST STREET,

from South Park avenue to McKinley avenue, as follows:

At the intersection with South Park avenue the grade shall be 167.54 at the northeast corner and 167.29 at the southeast corner, as now established on South Park avenue.

At the intersection with McKinley avenue the grade shall be 173.16 at the northwest corner and 172.99 at the southwest corner.

And at all points between said designated points the grade shall be established so as to conform to a straight line drawn between said designated points.

Elevations are in feet and above a plane which is 255 feet below city datum plane.

Sec. 2. The City Clerk shall certify to the passage of this Ordinance and shall cause the same to be published for ten days in the Los Angeles Daily Times, and thereupon and thereafter it shall take effect and be in force.

I hereby certify that the foregoing Ordinance was adopted by the Council of the City of Los Angeles at its meeting of October 3, 1904.

H. J. LELANDE,
City Clerk.

Approved this 8th day of October, 1904.

M. P. SNYDER,
Mayor.

10-12-21 10t

ORDINANCE NO. 10,011.

[New Series.]

An Ordinance declaring the intention of the Mayor and Council of the City of Los Angeles to establish the grade of Amey street, from Twentieth street to the southern terminus of Amey street.

The Mayor and Council of the City of Los Angeles do ordain as follows:

Section 1. That it is the intention of the Council of the City of Los Angeles to establish the grade of

AMEY STREET

from Twentieth street to the southern terminus of Amey street, as follows:

At the intersection with Twentieth street the grade shall be 191.00 at the southeast corner and 190.80 at the southwest corner, as now established on Twentieth street.

At the southern terminus of said Amey street the grade shall be 185.20 on the east side and 185.06 on the west side.

And at all points between said designated points the grade shall be established so as to conform to a straight line drawn between said designated points.

Elevations are in feet and above a plane which is 255 feet below city datum plane.

Sec. 2. The City Clerk shall certify to the passage of this Ordinance and shall cause the same to be published for ten days in the Los Angeles Daily Times, and thereupon and thereafter it shall take effect and be in force.

I hereby certify that the foregoing Ordinance was adopted by the Council of the City of Los Angeles at its meeting of October 3, 1904.

H. J. LELANDE,
City Clerk.

Approved this 8th day of October, 1904.

M. P. SNYDER,
Mayor.

10-12-21 10t

ORDINANCE NO. 10,003.

[New Series.]

An Ordinance declaring the intention of the Mayor and Council of the City of Los Angeles to establish the grade of Roxbury avenue, from Western avenue to Harvard avenue.

The Mayor and Council of the City of Los Angeles do ordain as follows:

Section 1. That it is the intention of the Council of the City of Los Angeles to establish the grade of

ROXBURY AVENUE

from Western avenue to Harvard avenue, as follows:

At the intersection with Western avenue the grade shall be 186.73 at the southeast corner and 186.48 at the northeast corner, as now established on Western avenue.

At the intersection with Harvard avenue the grade shall be 199.65 at the northwest corner and 199.70 at the southwest corner, as now established on Harvard avenue.

And at all points between said designated points the grade shall be established so as to conform to a straight line drawn between said designated points.

Elevations are in feet and above a plane which is 255 feet below city datum plane.

Sec. 2. The City Clerk shall certify to the passage of this Ordinance and shall cause the same to be published for ten days in the Los Angeles Daily Times, and thereupon and thereafter it shall take effect and be in force.

I hereby certify that the foregoing Ordinance was adopted by the Council of the City of Los Angeles at its meeting of October 3, 1904.

H. J. LELANDE,
City Clerk.

Approved this 8th day of October, 1904.

M. P. SNYDER,
Mayor.

10-12-21 10t

ORDINANCE NO. 9982.

[New Series.]

An Ordinance declaring the intention of the Mayor and Council of the City of Los Angeles to establish the grade of Fifieth street, from South Park avenue to McKinley avenue.

The Mayor and Council of the City of Los Angeles do ordain as follows:

Section 1. That it is the intention of the Council of the City of Los Angeles to establish the grade of

FIFTIETH STREET

from South Park avenue to McKinley avenue, as follows:

At the intersection with South Park avenue the grade shall be 168.80 at the northeast corner and 168.59 at the southeast corner, as now established on South Park avenue.

At the intersection with McKinley avenue the grade shall be 174.25 at the northwest corner and 174.09 at the southwest corner, and at all points between said designated points the grade shall be established so as to conform to a straight line drawn between said designated points.

Elevations are in feet and above a plane which is 255 feet below city datum plane.

Sec. 2. The City Clerk shall certify to the passage of this Ordinance and shall cause the same to be published for ten days in the Los Angeles Daily Times, and thereupon and thereafter it shall take effect and be in force.

I hereby certify that the foregoing Ordinance was adopted by the Council of the City of Los Angeles at its meeting of October 3, 1904.

H. J. LELANDE,
City Clerk.

Approved this 8th day of October, 1904.

M. P. SNYDER,
Mayor.

10-12-21 10t

ORDINANCE NO. 9977.

[New Series]

An Ordinance declaring the intention of the Mayor and Council of the City of Los Angeles to establish the grade of Forty-eighth street, from Hooper avenue to Compton avenue.

The Mayor and Council of the City of Los Angeles do ordain as follows:

Section 1. That it is the intention of the Council of the City of Los Angeles to establish the grade of

FORTY-EIGHTH STREET,

from Hooper avenue to Compton avenue, as follows:

At the intersection with Hooper avenue the grade shall be 182.63 at the northeast corner and 182.48 at the southeast corner.

At Point 313.85 feet east of the east line of Hooper avenue the grade shall be 183.40 on the north side and 183.30 on the south side.

At the intersection with the first alley east of Hooper avenue, the grade shall be 183.50 at the northwest and northeast corners, and 182.52 at the southwest and southeast corners.

At the intersection with Compton avenue the grade shall be 183.70 at the northwest corner and 183.40 at the southwest corner.

And at all points between said designated points the grade shall be established so as to conform to a straight line drawn between said designated points.

Elevations are in feet and above a plane which is 255 feet below city datum plane.

Sec. 2. The City Clerk shall certify to the passage of this Ordinance and shall cause the same to be published for ten days in the Los Angeles Daily Times, and thereupon and thereafter it shall take effect and be in force.

I hereby certify that the foregoing Ordinance was adopted by the Council of the City of Los Angeles at its meeting of October 3, 1904.

H. J. LELANDE,
City Clerk.

Approved this 8th day of October, 1904.

M. P. SNYDER,
Mayor.

10-12-21 10t

ORDINANCE NO. 10,002.

[New Series.]

An Ordinance declaring the intention of the Mayor and Council of the City of Los Angeles to establish the grade of Van Buren Place, from Adams street to Twenty-seventh street.

The Mayor and Council of the City of Los Angeles do ordain as follows:

Section 1. That it is the intention of the Council of the City of Los Angeles to establish the grade of

VAN BUREN PLACE

from Adams street to Twenty-seventh street, as follows:

At the intersection with Adams street the grade shall be 176.96 at the southeast corner and 176.71 at the southwest corner, as now established on Adams street.

At the intersection with Twenty-seventh street the grade shall be 175.29 at the northeast corner and 174.95 at the northwest corner, as now established on Twenty-seventh street.

And at all points between said designated points the grade shall be established so as to conform to a straight line drawn between said designated points.

Elevations are in feet and above a plane which is 255 feet below city datum plane.

Sec. 2. The City Clerk shall certify to the passage of this Ordinance and shall cause the same to be published for ten days in the Los Angeles Daily Times, and thereupon and thereafter it shall take effect and be in force.

I hereby certify that the foregoing Ordinance was adopted by the Council of the City of Los Angeles at its meeting of October 3, 1904.

H. J. LELANDE,
City Clerk.

Approved this 8th day of October, 1904.

M. P. SNYDER,
Mayor.

10-12-21 10t

Public Advertising.

ORDINANCE NO. 9990.

[New Series]

An Ordinance declaring the intention of the Mayor and Council of the City of Los Angeles to establish the grade of Figueroa street, from the original South Charter Boundary of the City of Los Angeles to Vernon avenue.

The Mayor and Council of the City of Los Angeles do ordain as follows:

Section 1. That it is the intention of the Council of the City of Los Angeles to establish the grade of

FIGUEROA STREET,

from the original South Charter Boundary of the City of Los Angeles to Vernon avenue, as follows:

At the intersection with the South Charter Boundary as existed on the 22nd day of March, 1894, the grade shall be 179.00 on both sides, as established by Ordinance No. 2064 (New Series.)

At the intersection with Forty-second street the grade shall be 171.01 at the southeast corner.

At the intersection with Forty-third street the grade shall be 170.00 at the northeast corner, 170.00 at a point on the west side opposite thereto, and 169.71 at the southeast corner.

At the intersection with Thorpe street the grade shall be 168.28 at the northeast corner.

At the intersection with Vernon avenue the grade shall be 162.00 at the northwest and northeast corners.

And at all points between said designated points the grade shall be established so as to conform to a straight line drawn between said designated points.

Elevations are in feet and above a plane which is 255 feet below city datum plane.

Sec. 2. The City Clerk shall certify to the passage of this Ordinance and shall cause the same to be published for ten days in the Los Angeles Daily Times, and thereupon and thereafter it shall take effect and be in force.

I hereby certify that the foregoing Ordinance was adopted by the Council of the City of Los Angeles at its meeting of October 3, 1904.

H. J. LELANDE,
City Clerk.

Approved this 8th day of October, 1904.

M. P. SNYDER,
Mayor.

10-12-21 10t

ORDINANCE NO. 10,001.

[New Series.]

An Ordinance declaring the intention of the Mayor and Council of the City of Los Angeles to establish the grade of Kenwood avenue from Adams street to Twenty-ninth street.

The Mayor and Council of the City of Los Angeles do ordain as follows:

Section 1. That it is the intention of the Council of the City of Los Angeles to establish the grade of

KENWOOD AVENUE,

from Adams street to Twenty-ninth street, as follows:

At the intersection with Adams street the grade shall be 174.72 at the southeast corner and 174.54 at the southwest corner, as now established on Adams street.

At the intersection with Twenty-seventh street the grade shall be 172.31 at the northeast corner, 172.11 at the southeast corner, 172.00 at the northwest corner, and 171.87 at the southwest corner, as now established on Twenty-seventh street.

At the intersection with Twenty-ninth street the grade shall be 170.68 at the northeast corner, and 170.51 at the northwest corner, as now established on Twenty-ninth street.

And at all points between said designated points the grade shall be established so as to conform to a straight line drawn between said designated points.

Elevations are in feet and above a plane which is 255 feet below city datum plane.

Sec. 2. The City Clerk shall certify to the passage of this Ordinance and shall cause the same to be published for ten days in the Los Angeles Daily Times, and thereupon and thereafter it shall take effect and be in force.

I hereby certify that the foregoing Ordinance was adopted by the Council of the City of Los Angeles at its meeting of October 3, 1904.

H. J. LELANDE,
City Clerk.

Approved this 8th day of October, 1904.

M. P. SNYDER,
Mayor.

10-12-21 10t

ORDINANCE NO. 9997.

[New Series]

An Ordinance declaring the intention of the Mayor and Council of the City of Los Angeles to establish the grade of Thirty-fourth street, from Central avenue to the east line of Green's Central Avenue Tract, as recorded in Book 1613 of Deeds, at pages 60, 61 and 62, Records of Los Angeles County.

The Mayor and Council of the City of Los Angeles do ordain as follows:

Section 1. That it is the intention of the Council of the City of Los Angeles to establish the grade of

THIRTY-FOURTH STREET,

from Central avenue to the east line of Green's Central avenue Tract, as recorded in Book 1613 of Deeds, at pages 60, 61 and 62, Records of Los Angeles County, as follows:

At the intersection with Central avenue the grade shall be 196.73 at the southeast corner and 196.48 at the southwest corner, as now established on Central avenue.

At the intersection with Naomi avenue the grade shall be 200.59 at the northeast corner and 200.00 at the southwest corner.

At the intersection with said east line of Green's Central Avenue Tract, the grade shall be 199.14 on the north side and 199.00 on the south side.

And at all points between said designated points the grade shall be established so as to conform to a straight line drawn between said designated points.

Elevations are in feet and above a plane which is 255 feet below city datum plane.

Sec. 2. The City Clerk shall certify to the passage of this Ordinance and shall cause the same to be published for ten days in the Los Angeles Daily Times, and thereupon and thereafter it shall take effect and be in force.

I hereby certify that the foregoing Ordinance was adopted by the Council of the City of Los Angeles at its meeting of October 3, 1904.

H. J. LELANDE,
City Clerk.

Approved this 8th day of October, 1904.

M. P. SNYDER,
Mayor.

10-12-21 10t

ORDINANCE NO. 9972.

[New Series.]

An Ordinance declaring the intention of the Mayor and Council of the City of Los Angeles to establish the grade of Fiftieth street, from Hooper avenue to Compton avenue.

The Mayor and Council of the City of Los Angeles do ordain as follows:

Section 1. That it is the intention of the Council of the City of Los Angeles to establish the grade of

FIFTIETH STREET,

from Hooper avenue to Compton avenue, as follows:

At the intersection with Hooper avenue the grade shall be 179.46 at the northeast corner and 179.26 at the southeast corner.

At points 209 feet east of the east line of Hooper avenue the grade shall be 180.00 on the north side and 179.80 on the south side.

At the intersection with the first alley east of Hooper avenue the grade shall be 178.72 at the northwest and northeast corners and 178.47 at the southwest and southeast corners.

At the intersection with Compton avenue the grade shall be 179.77 at the northwest corner and 179.53 at the southwest corner, and at all points between said designated points the grade shall be established so as to conform to a straight line drawn between said designated points.

Elevations are in feet and above a plane which is 255 feet below city datum plane.

Sec. 2. The City Clerk shall certify to the passage of this Ordinance and shall cause the same to be published for ten days in the Los Angeles Daily Times, and thereupon and thereafter it shall take effect and be in force.

I hereby certify that the foregoing Ordinance was adopted by the Council of the City of Los Angeles at its meeting of October 3, 1904.

H. J. LELANDE,
City Clerk.

Approved this 8th day of October, 1904.

M. P. SNYDER,
Mayor.

10-12-21 10t

Public Advertising.

Notice—Civil Service Examinations.

LOS ANGELES, Cal., Oct. 7th, 1904.

In accordance with Section 1, Rule IV, Civil Service Rules and Regulations of the City of Los Angeles, notice is hereby given that a competitive examination will be held on Friday and Saturday, the 21st and 22nd days of October, 1904, beginning at 9 a.m. o'clock each day at Turnverein Gymnasium, in the City of Los Angeles, Cal., for the purpose of examining applicants for admission to the eligible list in Classifications and Divisions as designated below:

Div. B, Police Dept., Class 4, Sergeant.
Div. B, Police Dept., Class 6, Patrolman.
Div. B, Police Dept., Class 8, Guard Chain Gang.
Div. C, Fire Dept., Class 3(a,) Lieutenant.
Div. C, Fire Dept., Class 3(b) Engineer.
Div. C, Fire Dept., Class 3(c,) Driver.
Div. C, Fire Dept., Class 4, Hoseman.

Also that a competitive examination will be held on Saturday, the 29th day of October, 1904, beginning at 9 a.m. o'clock at Grand Avenue School, in the City of Los Angeles, Cal., for the purpose of examining applicants for admission to the eligible list in Classifications and Divisions as designated below:

Div. H, Class 13, Street Dept., Inspector Street Sweeping.
Div. H, Class 18, Street Dept., Inspector Oil Sprinkling.
Div. H, Class 21, Street Dept., Foreman.
Div. L, Class 18, Street Dept., Sewer Flusher.
Div. K, Class 3, Water Dept., Rat Inspector.
Div. K, Class 6, Water Dept., Office Collector.
Div. K, Class 7, Water Dept., Field Collector.
Div. K, Class 11, Water Dept., Bill Clerk.
Div. K, Class 12, Water Dept., Waste Inspector.
Div. K, Class 21, Water Dept., Blacksmith, Minor, Repair Man.
Div. K, Class 23, Water Dept., Meter Inspector.
Div. K, Class 27, Water Dept., Foreman.
Div. K, Class 28, Water Dept., Caulker.
Div. K, Class 29, Water Dept., Truck Driver.
Div. K, Class 31, Water Dept., Entry Clerk.
Div. K, Class 22, Water Dept., Construction Inspector.
Div. K, Class 32, Water Dept., Telephone Operator.
Div. K, Class 35, Water Dept., Ratman.

Said competitive examination will include tests of proficiency in Reading, Writing, Spelling, Arithmetic, knowledge of the duties of the several positions named, general and specific experience tending to fit the applicant for such position; physical health; mercury of strength; soundness and acuteness of faculties; personal habits; moral character and such qualifications as will fairly attest the capacity of persons examined to discharge the duties of positions which they seek. Applicants must appear in person at the office of the Civil Service Commission not less than eight days before the date fixed for the examination, and file, under oath, an application in form prescribed by the Commission, blanks for which will be furnished on request.

By order of the Board of Civil Service Commissioners.

FRANK J. THOMAS,
Chairman.

W. A. SEALDING, Secretary. 10-7-20 14t

ORDINANCE NO. 9975.

[New Series.]

An Ordinance declaring the intention of the Mayor and Council of the City of Los Angeles to establish the grade of the north side of Fifty-first street, from Hooper avenue to Compton avenue.

The Mayor and Council of the City of Los Angeles do ordain as follows:

Section 1. That it is the intention of the Council of the City of Los Angeles to establish the grade of

FIFTY-FIRST STREET,

from Hooper avenue to Compton avenue, as follows:

At the intersection with Hooper avenue the grade shall be 178.40 at the northeast corner.

At a point on the north side, 209 feet east of the east line of Hooper avenue the grade shall be 178.70.

At the intersection with the first Alley east of Hooper avenue the grade shall be 177.40 at the northwest and northeast corners.

At the intersection with Compton avenue the grade shall be 178.50 at the northwest corner, and at all points between said designated points the grade shall be established so as to conform to a straight line drawn between said designated points.

Elevations are in feet and above a plane which is 255 feet below city datum plane.

Sec. 2. The City Clerk shall certify to the passage of this Ordinance and shall cause the same to be published for ten days in the Los Angeles Daily Times, and thereupon and thereafter it shall take effect and be in force.

I hereby certify that the foregoing Ordinance was adopted by the Council of the City of Los Angeles at its meeting of October 3, 1904.

H. J. LELANDE,
City Clerk.

Approved this 8th day of October, 1904.

M. P. SNYDER,
Mayor.

10-12-21 10t

ORDINANCE NO. 9974.

[New Series.]

An Ordinance declaring the intention of the Mayor and Council of the City of Los Angeles to establish the grade of Rubio street, from Hooper avenue to Compton avenue.

The Mayor and Council of the City of Los Angeles do ordain as follows:

Section 1. That it is the intention of the Council of the City of Los Angeles to establish the grade of

RUBIO STREET,

from Hooper avenue to Compton avenue, as follows:

At the intersection with Hooper avenue the grade shall be 181.59 at the northeast corner and 181.29 at the southeast corner.

At points 209 feet east of the east line of Hooper avenue the grade shall be 182.21 on the north side and 181.96 on the south side.

At the intersection with the first alley east of Hooper avenue the grade shall be 181.60 at the northwest and northeast corners and 181.17 at the southwest and southeast corners.

At the intersection with Compton avenue the grade shall be 182.28 at the northwest corner and 182.14 at the southwest corner, and at all points between said designated points the grade shall be established so as to conform to a straight line drawn between said designated points.

Elevations are in feet and above a plane which is 255 feet below city datum plane.

Sec. 2. The City Clerk shall certify to the passage of this Ordinance and shall cause the same to be published for ten days in the Los Angeles Daily Times, and thereupon and thereafter it shall take effect and be in force.

I hereby certify that the foregoing Ordinance was adopted by the Council of the City of Los Angeles at its meeting of October 3, 1904.

H. J. LELANDE,
City Clerk.

Approved this 8th day of October, 1904.

M. P. SNYDER,
Mayor.

10-12-21 10t

ORDINANCE NO. 9973.

[New Series.]

An Ordinance declaring the intention of the Mayor and Council of the City of Los Angeles to establish the grade of Forty-third street, from Moneta avenue to Figueroa street.

The Mayor and Council of the City of Los Angeles do ordain as follows:

Section 1. That it is the intention of the Council of the City of Los Angeles to establish the grade of

FORTY-THIRD STREET,

from Moneta avenue to Figueroa street, as follows:

At the intersection with Figueroa street the grade shall be 170.09 at the northeast corner and 169.71 at the southeast corner.

At points 600 feet west of the west line of Moneta avenue the grade shall be 171.55 on the north side and 171.25 on the south side.

At the intersection with Moneta avenue the grade shall be 170.67 at the northwest corner and 170.37 at the southwest corner, as now established on Moneta avenue, and at all points between said designated points the grade shall be established so as to conform to a straight line drawn between said designated points.

Elevations are in feet and above a plane which is 255 feet below city datum plane.

Sec. 2. The City Clerk shall certify to the passage of this Ordinance and shall cause the same to be published for ten days in the Los Angeles Daily Times, and thereupon and thereafter it shall take effect and be in force.

I hereby certify that the foregoing Ordinance was adopted by the Council of the City of Los Angeles at its meeting of October 3, 1904.

H. J. LELANDE,
City Clerk.

Approved this 8th day of October, 1904.

M. P. SNYDER,
Mayor.

10-12-21 10t

Public Advertising.

ORDINANCE NO. 10,009.

[New Series]

An Ordinance declaring the intention of the Mayor and Council of the City of Los Angeles to establish the grade of New Hampshire avenue, from Eleventh street to San Marino street.

The Mayor and Council of the City of Los Angeles do ordain as follows:

Section 1. That it is the intention of the Council of the City of Los Angeles to establish the grade of

NEW HAMPSHIRE AVENUE

from Eleventh street to San Marino street, as follows:

At the intersection with Eleventh street the grade shall be 195.75 at the northwest corner, and 196.00 at the northeast corner, as now established on Eleventh street.

At the intersection with Tenth street the grade shall be 197.85 at the southwest corner, 198.16 at the southeast corner, 198.44 at the northeast corner, and 198.67 at the northwest corner, as now established on Tenth street.

At points 360 feet south of the south line of San Marino street the grade shall be 211.67 on the east side and 211.50 on the west side.

At points 200 feet south of the south line of San Marino street the grade shall be 212.71 on the east side and 212.66 on the west side.

At points 320 feet south of the south line of San Marino street the grade shall be 213.60 on the east side and 213.57 on the west side.

At points 200 feet south of the south line of San Marino street the grade shall be 214.36 on the east side and 214.34 on the west side.

At points 280 feet south of the south line of San Marino street the grade shall be 214.98 on both sides.

At points 360 feet south of the south line of San Marino street the grade shall be 215.46 on both sides.

At points 240 feet south of the south line of San Marino street the grade shall be 215.80 on both sides.

At the intersection with San Marino street the grade shall be 219.00 at the southeast and southwest corners.

And at all points between said designated points the grade shall be established so as to conform to a straight line drawn between said designated points.

Elevations are in feet and above a plane which is 255 feet below City datum plane.

Sec. 2. The City Clerk shall certify to the passage of this Ordinance, and shall cause the same to be published for ten days in the Los Angeles Daily Times, and thereupon and thereafter it shall take effect and be in force.

I hereby certify that the foregoing Ordinance was adopted by the Council of the City of Los Angeles at its meeting of October 3, 1904.

H. J. LELANDE,
City Clerk.

Approved this 8th day of October, 1904.

M. P. SNYDER,
Mayor.

10-12-21 10t

ORDINANCE NO. 9993.

[New Series.]

An Ordinance declaring the intention of the Mayor and Council of the City of Los Angeles to establish the grade of the south side of Forty-second street, from Figueroa street to Moneta avenue.

The Mayor and Council of the City of Los Angeles do ordain as follows:

Section 1. That it is the intention of the Council of the City of Los Angeles to establish the grade of

FORTY-SECOND STREET

from Figueroa street to Moneta avenue, as follows:

At the intersection with Figueroa street the grade shall be 171.02 at the southeast corner.

At a point on the south side, 600 feet west of the west line of Moneta avenue the grade shall be 172.50.

At the intersection with Moneta avenue the grade shall be 173.00 at the southwest corner, as now established on Moneta avenue.

And at all points between said designated points the grade shall be established so as to conform to a straight line drawn between said designated points.

Elevations are in feet and above a plane which is 255 feet below city datum plane.

Sec. 2. The City Clerk shall certify to the passage of this Ordinance and shall cause the same to be published for ten days in the Los Angeles Daily Times, and thereupon and thereafter it shall take effect and be in force.

I hereby certify that the foregoing Ordinance was adopted by the Council of the City of Los Angeles at its meeting of October 3, 1904.

H. J. LELANDE,
City Clerk.

Approved this 8th day of October, 1904.

M. P. SNYDER,
Mayor.

10-12-21 10t

ORDINANCE NO. 9988.

[New Series]

An Ordinance declaring the intention of the Mayor and Council of the City of Los Angeles to establish the grade of Walnath street from a point 634.90 feet south of the south line of Vernon avenue to the north line of Forty-sixth street.

The Mayor and Council of the City of Los Angeles do ordain as follows:

Section 1. That it is the intention of the Council of the City of Los Angeles to establish the grade of

WALRATH STREET,

from a point 634.90 feet south of the south line of Vernon avenue to the north line of Forty-sixth street, as follows:

At a point on the east side 634.90 feet south of the south line of Vernon avenue the grade shall be 172.15 and 173.00 at a point on the west side, opposite thereto, as now established.

At the intersection with Forty-sixth street the grade shall be 172.18 at the northwest corner and 172.26 at the northeast corner, as now established on Main street.

And at all points between said designated points the grade shall be established so as to conform to a straight line drawn between said designated points.

Elevations are in feet, and above a plane which is 255 feet below city datum plane.

Sec. 2. The City Clerk shall certify to the passage of this Ordinance, and shall cause the same to be published for ten days in the Los Angeles Daily Times, and thereupon and thereafter it shall take effect and be in force.

I hereby certify that the foregoing Ordinance was adopted by the Council of the City of Los Angeles at its meeting of October 3, 1904.

H. J. LELANDE,
City Clerk.

Approved this 8th day of October, 1904.

M. P. SNYDER,
Mayor.

10-12-21 10t

ORDINANCE NO. 10,008.

[New Series]

An Ordinance declaring the intention of the Mayor and Council of the City of Los Angeles to establish the grade of Fifty-seventh street, from Main street to Moneta avenue.

The Mayor and Council of the City of Los Angeles do ordain as follows:

Section 1. That it is the intention of the Council of the City of Los Angeles to establish the grade of

FIFTY-SEVENTH STREET

from Main street to Moneta avenue, as follows:

At the intersection with Main street the grade shall be 154.49 at the northwest corner and 154.28 at the southwest corner, as now established on Main street.

At the intersection with Moneta avenue the grade shall be 151.58 at the northeast corner and 151.40 at the southeast corner, as now established on Moneta avenue.

And at all points between said designated points the grade shall be established so as to conform to a straight line drawn between said designated points.

Elevations are in feet and above a plane which is 255 feet below city datum plane.

Sec. 2. The City Clerk shall certify to the passage of this Ordinance and shall cause the same to be published for ten days in the Los Angeles Daily Times, and thereupon and thereafter it shall take effect and be in force.

I hereby certify that the foregoing Ordinance was adopted by the Council of the City of Los Angeles at its meeting of October 3, 1904.

H. J. LELANDE,
City Clerk.

Approved this 8th day of October, 1904.

M. P. SNYDER,
Mayor.

10-12-21 10t

ORDINANCE NO. 9987.

[New Series]

An Ordinance declaring the intention of the Mayor and Council of the City of Los Angeles to establish the grade of Fairview avenue from Prospect Place to Mitchell Place.

The Mayor and Council of the City of Los Angeles do ordain as follows:

Section 1. That it is the intention of the Council of the City of Los Angeles to establish the grade of

FAIRVIEW AVENUE,

from Prospect Place to Mitchell Place, as follows:

At the intersection with Prospect Place the grade shall be 247.00 at the northwest corner and 246.00 at the northeast corner, as now established on Prospect Place.

At the intersection with Mitchell Place the grade shall be 256.00 at the southeast corner and 256.00 at a point on the west side opposite thereto.

At the intersection of the west line of Fairview avenue with the north line of Mitchell Place the grade shall be 255.75 and at the intersection of the prolonged east line of Fairview avenue with the north line of Mitchell Place the grade shall be 255.50.

And at all points between said designated points the grade shall be established so as to conform to a straight line drawn between said designated points.

Elevations are in feet, and above a plane which is 255 feet below City datum plane.

Sec. 2. The City Clerk shall certify to the passage of this Ordinance, and shall cause the same to be published for ten days in the Los Angeles Daily Times, and thereupon and thereafter it shall take effect and be in force.

I hereby certify that the foregoing Ordinance was adopted by the Council of the City of Los Angeles at its meeting of October 3, 1904.

H. J. LELANDE,
City Clerk.

Approved this 8th day of October, 1904.

M. P. SNYDER,
Mayor.

10-12-21 10t

Public Advertising.

ORDINANCE NO. 9999.

[New Series.]

An Ordinance declaring the intention of the Mayor and Council of the City of Los Angeles to establish the grade of Halldale avenue, from Thirty-ninth street to the north line of the Southern Pacific Railway right of way.

The Mayor and Council of the City of Los Angeles do ordain as follows:

Section 1. That it is the intention of the Council of the City of Los Angeles to establish the grade of

HALLDALE AVENUE

from Thirty-ninth street to the north line of the Southern Pacific Railway right of way, as follows:

At the intersection with Thirty-ninth street the grade shall be 151.06 at the southwest corner and 151.31 at the southeast corner.

At the intersection with Fortieth street the grade shall be 150.54 at the northwest corner, 150.42 at the southwest corner, 150.77 at the northeast corner and 150.65 at the southeast corner, as now established on Fortieth street.

At the intersection with Forty-first street the grade shall be 150.05 at the northeast and southeast corners, as now established on

San Bernardino, Orange and Riverside Counties.

[NEWS REPORTS FROM TIMES CORRESPONDENTS.]

FLAMES ROARING IN CAJON PASS.

FEARED THAT DANGEROUS FIRE CAN'T BE CHECKED.

Furious Norther Driving Destroyer Toward Power Plants and Great Timber Belt and Force of Rangers Fighting Against Odds—Immense Loss May Result.

SAN BERNARDINO, Oct. 17.—A fierce forest fire is raging tonight in Cajon Pass, having started just south of Glenn Helen ranch and near Lytle Creek divide. Zanjero Starke, in charge of the city water plant, reports the flames roaring up the pass, fanned by a furious norther, and there is danger of an immense fire loss should the flames not be checked. There are several power plants in the cañon, and a great belt of timber, while throughout the cañon a number of small ranches are located. The forest rangers have a large force of men fighting the fire, though owing to the winds back burning, the only real way of effectually controlling such a fire, cannot be attempted. It is feared the destroying element cannot be checked.

ASYLUM INSTEAD.

Bartolo Martinez, who was recently sentenced to two years in the County Jail for resisting an officer, having attempted to use a knife on Policeman Wixom, was committed to the Southern California State Hospital for the Insane this afternoon, having gone insane brooding over his sentence, and the neglect shown him by a sweetheart in Mexico, from whom he had been expecting a letter for months. All day yesterday he remained in a kneeling attitude, and for several days has been on an absolute fast.

RIVER PIRATES.

Deputy Sheriff Lane arrived this morning from Needles with H. A. Snow and L. H. Kennedy, the two youthful river pirates, who recently stole a boat and outfit belonging to E. H. Walker, a mining man from Pasadena. The men eluded the officer while he was pursuing them, and were captured by Piute Indians twenty miles below Parker. They admit their guilt, and have been bound over to answer on a charge of grand larceny.

MURDER ARGUMENTS.

The closing argument for the defense in the Artes murder case was completed late this evening, and continuance taken until 9 o'clock tomorrow, when the District Attorney will make the closing argument for the prosecution.

CLEWLESS THIEVES.

The residence of George Boren was ransacked by thieves last night and considerable plunder secured. No clew. Thieves also ransacked the room of Charles Wells in a lodging-house, stealing $28.

HEAVY "NORTHER."

All last night and today a heavy norther has been blowing a hurricane through this valley, and it is reported that considerable damage has been done to fruit trees in some sections, while a settlement of tents in the Cajon Pass region was completely demolished.

COLORED NUGGETS.

George Washington, the oldest negro miner in the State, who for twenty years has been working a rich claim in the Lytle Creek region, arrived this morning with the news that there is considerable activity among the placer mines in that district, the entire creek bed for miles having been re-located, and is being worked, some of the miners taking out more than wages. Washington has the richest property in the locality, and has taken out several small fortunes, and every trip to town sees him with nuggets of good size.

REDLANDS.

WIND WORSE THAN WAR.

REDLANDS, Oct. 17.—"I have passed through two wars and never came nearer my death," said Gen. Frank C. Prescott this morning, when a Roosevelt and Fairbanks banner nearly smothered him in its folds, and bricks flew right and left.

The campaign banner is stretched across Orange street, fastened at one end to a pole on top of the First National Bank building and at the other to a chimney on the Star Grocery. A norther sprang up in the night and about 8:45 o'clock today things grew lively in various parts of the city. The wind took the bricks of the grocery chimney and dropped them on and about the pedestrians on the walk below. No one was hurt, but several persons besides Prescott think they had a narrow escape.

PASTOR TO LEAVE?

Rev. Guyton Fisher, who for a year has served the Methodist Episcopal Church, South, in this city, preached his last sermon for the year Sunday and expects to leave Wednesday to attend the annual conference at Downey. Mr. Fisher has been a popular pastor and his people are hoping that he will be returned next year, but a feeling of uneasiness exists, as he is wanted by a church in Oakland, and he has been approached by the bishop in regard to the change.

COLTON.

SAND DELAYS TRAINS.

COLTON, Oct. 17.—The trains were delayed this morning on account of a sandstorm, which covered the track between Bloomington and Ontario. A large force of men is employed shoveling the sand off. In Colton the wind is blowing a gale.

Marshal Atkins searched all day yesterday, but unsuccessfully, for Cresencio Mares, charged with assault with intent to murder.

W. C. Fuller, who resides on the terrace, is unable to find his musical talking parrot, a valuable bird which was brought to him from British Columbia eight years ago.

The Colton High School students are taking a great interest in athletics. In the afternoons after school the grounds present a lively appearance, the boys practicing baseball and the girls learning basketball, while the tennis courts are seldom deserted. Those interested in these sports may look for interesting games. The basebtball girls expect to compete for the league cup.

Word has been received that Mrs. J. J. Fotch, who underwent an operation in the California Hospital in Los Angeles last week, is recovering rapidly and it will soon be possible for her to return home.

Mr. and Mrs. L. W. English are expected in Colton some time this week from Minnesota. Mr. English has been engaged to take charge of a local drug store.

Dr. A. G. Taprahannian returned yesterday from an extended eastern trip and is visiting friends in Colton.

Mrs. M. A. Fox, who has been critically sick at her home on the terrace, was removed to the Colton Hospital yesterday and her condition is reported better today.

HUNTINGTON'S LATEST BUY.

FRANCHISE THROUGH SANTA ANA BY PACIFIC ELECTRIC.

Hundred Dollars for Privilege of Two Miles from East to West City Limits—Reported that the Line Will Eventually Stretch to San Diego—Horsewhipping Charged.

SANTA ANA, Oct. 17.—The City council this evening sold a franchise to operate an electric railroad on Fourth street from the east city limits to the west city limits for $100 to the Pacific Company, the only bidder. The franchise provides that work on the road must be begun within four months and be completed within three years. The two miles of track to be completed under the terms of the franchise will be the Santa Ana end of the air line from Santa Ana to Los Angeles upon which work is now in progress near Watts Station, where it branches off from Long Beach line. The Huntington interests were represented here tonight by Chief Engineer George Pillsbury. Bonds of $5000 are to be filed for the faithful performance of the franchise. It is reported this line will eventually be run through to San Diego.

ALLEGED HORSEWHIPPER.

A warrant was issued today from Justice Smithwick's court charging Byron Patten, manager of the Fairview Hotel, with battery for horsewhipping two children. The complaint is sworn to by Ernest Burris of the Newport district, who alleges that as he was driving home from the circus on the night of October 1, he met Patten and a companion coming from the opposite direction. Patten showed a disinclination to turn out of the road and as he passed Burris's wagon he leaned over and slashed at the occupants with his buggy whip, the complainant declares, and one of the blows fell upon a young girl in the rear seat, cutting her across the breast and face, and a boy at her side received the lash on his arm. A rig just in front of Burris, driven by his brother, Walter C. Burris, also encountered Patten and narrowly avoided a collision.

DOESN'T DENY POKER.

George Welch, a peatland man arrested for participation in a game of studhorse poker at Oceanside during the fiesta there about a month ago, has put up bonds for his appearance for trial whenever wanted. Welch acknowledges that he played poker at Oceanside, but denies any participation in an unlawful game. In the game for which he was arrested he asserts he lost $40 in hard cash.

ORANGELETS.

Few of the quail hunters who went out in the hills Saturday and yesterday returned with the limit number of birds, although many got from ten to fifteen apiece and few were so unfortunate as to secure nothing at all. Birds are plentiful in almost all the hills and good hunting is expected for the entire season.

Two fingers on A. B. Cooper's right hand were painfully mashed this morning on a walnut grader at the Guggenheim packing house.

The Cebler place, Hickey and Birch streets, was sold at sheriff's auction today to satisfy a mortgage foreclosure to S. S. Foy for $2400. The place was owned by W. Nicholson who is at Nome, Alaska, on a mining venture.

J. L. Garnsey of West Fifth street is suing the city for extending Flower street through his procerty without his consent. Garnsey claims the right-of-way for the street was never granted.

FULLERTON.

MONEY TO DEFEND PRISONERS.

FULLERTON, Oct. 17.—City Marshal Ruddock of Fullerton and Deputy Sheriff Chavez of Los Angeles have located the valuable horse stolen from Mr. and Mrs. Coulter of Placentia after searching a number of Southern California cities and towns. The animal was found, as published, in South Pasadena late Saturday night, at the home of Clark Brandt, who purchased her from a horse dealer in Los Angeles named McLellan. McLellan assisted the officers in locating the mare. He purchased her for $50 from the boys who were arrested last week. It is said Corona was not present when the money was paid, but was near by on a street corner while the deal was made. An officer stated this morning that Corona tried to sell the mare to another horse dealer in Los Angeles. It is believed by the officers that there are at least ten or twelve men in this gang of horse thieves, and it is hoped that these arrests, and those likely to follow, will break up the band of outlaws. The officers find that they had almost a perfect organization and that it was well managed. It is announced that $500 has been subscribed and that Earl Rogers will be employed to defend the three prisoners.

ANAHEIM.

TWO-THIRDS BEET CROP.

ANAHEIM, Oct. 17.—The Los Alamitos beet sugar factory is well under way on the season's run and finds there is fully two-thirds of a crop, which is far above the estimate made early in the season. All of the crop will soon be worked up around the factory. The large crop of beets around Smeltzer is being shipped to the factory at Oxnard.

The Anaheim brewery is building a large addition to its bottling works.

The preserving company shipped five carloads of canned goods the past week. It is canning tomatoes in large quantities.

Boyd & Weisel are shipping and packing walnuts, employing a large working force in the packing-house.

J. Westerman is building an addition to his residence.

Three bicycles were stolen from the Baptist Church at Fullerton last night during the evening service.

ORANGE.

STEPS FOR PROTECTION.

ORANGE, Oct. 17.—A mass meeting of Orange citizens tonight appointed Kellar Watson, Nelson Edwards, James Fullerton, J. W. Morrison, P. W. Ehlen and James Gray a committee to coöperate with the City Trustees in calling a bond election to provide the city with a municipal water supply and adequate fire protection. The bonds will be in excess of $50,000. This action is the result of a disastrous fire Saturday morning, when the need of a better water supply was shown.

GALE STRIKES THE INDIANS.

FIERCEST NORTHER IN YEARS AT RIVERSIDE.

Tented City and Dormitory Tent at Sherman Institute, Accommodating Over Two Hundred Children, Suffer Severely — Rogers-Lathrop Pretty Home Wedding.

RIVERSIDE, Oct. 17.—Riverside is suffering today from one of the fiercest northers which has swept this section for years. It sprang up about 1 o'clock this morning, and blew furiously from the start. One of the large eucalyptus trees bordering Magnolia avenue, below Adams street, was blown down early this morning, and in falling it carried with it telephone, electric and trolley wires. The street-car service was tied up for some time; and it was several hours before telephone service with Arlington was again in order. The tented city at Sherman Institute, which is accommodating 150 Indian children, recently moved in from Perris, is hard hit. The dormitory tent, which accommodated seventy-five of the little boys, is almost a wreck, with one end blown out, and the framework broken. The smaller tents are all "skewed" out of shape. Superintendent Hall says he has had tents there for two years, and never knew a wind like this, strong enough to cause trouble. Little harm will be done the oranges, though some breakage and culling will be caused by the thrashing of the limbs. Some damage is being done to the young buds, the tender shoots springing from the unyielding stumps being unable to resist without breaking. Pepper trees in the valley are suffering the most serious breakage, the heavy foliage making them good marks for the wind.

ROGERS-LATHROP.

A pretty wedding was celebrated Sunday evening at 8 o'clock at the residence of Mr. and Mrs. H. H. Lathrop, on East Tenth street, when Rev. F. E. Burns united Miss Evelyn May Lathrop and Edward Rogers. The young couple stood on a rug of roses, under a bell of smilax and roses. Miss Pitts played the wedding march, and the bride's parents gave her away. Miss Nellie Acounia was maid of honor, and Miss Tomasa Silvas bridesmaid.

GOVERNOR AT SCHOOL.

Three hundred students at the High School rose to their feet and stood until the Governor, with several other guests, was seated on the rostrum at 11:30 this morning. Lyman Evans acted as chairman, introducing the Governor and Senator Smith, both of whom spoke briefly, and in their earnest manner.

ANOTHER VICTIM.

Arthur Moulton, son of Earnest S. Moulton, is another Riverside boy who suffered an accident while hunting Saturday. Arthur and his brother, Robert, were hunting through heavy brush, when quail flew up between them. Robert, not seeing his brother, took a shot, and part of the charge entered Arthur's right leg.

ELSINORE.

MUCH GAME, MANY HUNTERS.

ELSINORE, Oct. 17.—The most duck and quail hunters ever seen here are on hand. Campers have pitched tents under the trees and hotels and cottages are filled. The foot of the lake is lined with rows of tumble-weed blinds and the foothills and valleys are swarming with nimrods. Every baggage car is astir with blooded dogs. Good bags are reported by all who can hold a gun straight. There is no lack of game. The limit of quail, four cotton tails and three jacks was one of the first-day bags. Among hunters who are here are W. F. Shields and F. E. Shields; E. L. Wingard, Shirley Bacon, E. Musselman, W. B. Julian, Long Beach; J. W. Phelps, W. Y. Teetzel, Edward Manning and party, Charles B. McCollum, R. W. Gunn, Los Angeles; Fred Bennett, M.H Wood, Santa Ana; W. F. Stutt, Carl H. Benson, Redlands; J. W. Williams, W. A. Penny, Mr. Stracy, Ocean Park; Mr. and Mrs. S. W. Dew, Mr. and Mrs. Will Cunnison, Mr. and Mrs. V. W. Hall, Riverside.

Joseph Kirkham of Tropico, an expert on pottery and tile clays, is in Elsinore.

J. K. Schanck has returned from a ten days' visit with his son, F. R. Schanck, and family, Los Angeles.

W. M. Bowen, president of the Los Angeles City Council, is a guest at the Hot Springs Hotel. He will remain for a few weeks.

OXNARD.

HUNTERS AND WHEELS.

OXNARD, Oct. 17.—Such a rush to open the shooting season was never known here. A few of the quail hunters got the limit, but the majority brought in small bags. With scarcely an exception they report finding small coveys and few young birds; which tends to verify the statement that the quail did not breed with their usual productiveness during the past season. A party of three, who went to the Cañada La Joya in a surrey, lost a wheel off while descending one of the steep grades on the Broome ranch. The wheel started down the hill at a rapid gait and when last seen was headed in the direction of Point Magu with a fair chance of getting there. Not having any use for a three-wheeled vehicle, it is said they threw the other wheels away and rode without any for a mile and a half to the Broome ranch-house.

Another party of three, who believed in getting the limit in ammunition, if they didn't in birds, took two cases and one keg of beer and two quart bottles of whisky along. This party, strange to relate, returned with a good mess of birds and all four wheels on their wagon.

SUGARETTES.

A fierce east wind has been blowing since 3 o'clock this morning and has played havoc with telephone and electric light wires. A number of trees have been uprooted. Poles are reported down in all directions, and Hueneme, El Rio and outlying sections supplied with light by the Oxnard Suburban Company will have to resort to lamps, candles and other old-fashioned methods until the storm subsides.

A report that farmers have been notified to get all their beets into the factory by the 25th inst. is without foundation. There are still more than 30,000 tons to be harvested, and the factory will run well into November. Up to date 109,000 tons of high percentage beets have been utilized.

SANTA MARIA.

BURGLARS ARE DOING.

SANTA MARIA, Oct. 17.—Two daring robberies were committed here by thieves entering the residences of A. E. Lutneskay and Frank Smith at night. The housebreakers got into the sleeping apartments and in each instance carried the trousers of the household heads into an adjoining room and took whatever cash could be secured. The thieves also tried to break into Al Wellheimer's residence and the home of Mrs. C. O. Davisson but were frightened away by dogs. The following day they broke into the Jensen and Rosenblum houses at Guadalupe, but secured little coin. As robberies have been occurring all along the line it is presumed an organized gang is working south. There is no clew excepting that the footprints in the mud show the thieves are clad with rubber-soled tennis shoes.

REPUBLICANS MEET SMITH.

The Hon. S. C. Smith, Republican nominee for Congress from this district, addressed the voters here and was greeted with a full house. A band was on hand, and the meeting was a great success. Many prominent citizens from all parts of the valley were present to meet Mr. Smith, who delivered an excellent address.

Bean thrashing has been resumed. The crop shows damage of about 20 per cent. In addition to this loss the damage caused to the crop by the beans turning yellow will materially reduce the price. Loss on the entire crop will not exceed $50,000.

SANTA BARBARA.

RAILROAD FREIGHT THIEVES.

[SPECIAL CORRESPONDENCE OF THE TIMES.]

SANTA BARBARA, Oct. 17.—The examination of John C. Weston, a former Southern Pacific brakeman who is charged with grand larceny, commenced this morning in Justice Price's court, the defendant being made to answer. Weston and a brakeman named Rixey, are charged with having carried on a wholesale robbery of freight cars for some time, and with selling the stolen goods, mostly cigars and cigarettes, to dealers in this city at prices very much below the market value. The pair were apprehended about ten days ago by Chief of Police Ross, who had been watching the men some time, as he suspected they were the ones who were flooding the market with high-grade cigars at a low price. W. E. Lynch, a saloon-keeper, was arrested as receiver of the stolen goods.

When the case was called this morning the court-room was filled with interested spectators, and proceedings at once took on a spicy turn. A number of witnesses had been subpoenaed by the prosecution, which was conducted by District Attorney Squirer. John P. Allen of San Francisco represented Weston, having been retained by both the defendants.

HONOIPU IN PORT.

The ship Honoipu, a full rigged schooner with a tonnage of 564, arrived Sunday and has been anchored in the bay since, causing considerable comment from those visiting the beach.

The Honoipu is an American ship carrying coal from Australia. She has been out 71 days from Newcastle, N. S. W., and carries 700 tons of coal consigned to the Union Commission Company of this city. She was examined yesterday by Dr. S. C. Stoddard, local quarantine officer, who gave her a clear bill. Her captain, F. H. Lurmann, is in Los Angeles, getting papers allowing him to unload here, and until he returns the schooner will remain at her present anchorage.

Street Car Etiquette.

On the side of the passenger, it should be remembered that, just as soon as he mounts a car he becomes responsible, not only for his own fare, but, to a certain extent, for the comfort of his fellows. Who has not seen innocent people compelled to stand for long distances because several either lazy or unthinking passengers would not move along and make room? Sometimes a man persists in sitting obliquely, thus taking up considerably more space than he needs, and what numbers of women still fail to thank men who give up seats to them at the expense of discomfort or even suffering.

It is wrong for some men to give up their seats to anybody, except old women or women carrying babies. If certain men, who ride back and forth at the most crowded times every day, should give up their seats on every trip it would add incalculably to the daily drain upon their strength. When their business obliges them to stand during a large part of every day, this drain becomes intolerable and unjustifiable. The women to whom these valuable seats are given up are likely to be but transient travelers, who can usually remain seated during a large part of every day. Each man should be the judge of the propriety of giving up his seat, and no man should be condemned because he remains in it.—[Harper's Bazar.

Resources Exceed $3,000,000

A savings account with a successful bank, paying four per cent. interest is a wise investment. 12,000 depositors bring their savings here.

4 Per Cent. Interest Paid on Deposits.

UNION BANK OF SAVINGS
223 SOUTH SPRING ST. LOS ANGELES

Geo. P. Taylor
Tailor and Haberdasher

FOR MEN'S EVENING WEAR

We have all the little niceties of correct dress — dress coat mufflers for instance; great squares of the finest silk that cover the shoulders as well as the shirt front—dress ties of the sheerest lawn, dress shirts, pearl buttons—all the perfect details of evening dress are to be found here.

HABERDASHERY DEPARTMENT GROUND FLOOR

No. 525 S. Broadway.
New Taylor Bldg.
Dirmer Cle. Ladies' Tailors. Third Floor

The Los Angeles Office of the SAN FRANCISCO CHRONICLE is at 209 WEST FOURTH STREET.

Advertisements and subscriptions left there will receive careful attention :::

CASTORIA
For Infants and Children.
The Kind You Have Always Bought
Bears the Signature of Chas. H. Fletcher.

Banks

Free phones in our Ladies' waiting room—desks and writing materials

Upwards of 1800 Safety Deposit Boxes now rented.

$2.00 A YEAR AND UPWARDS.

Resources —Over— $5,000,00

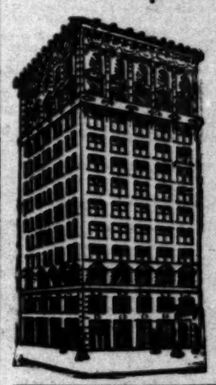

"BANKING BY MAIL"

Is the title of a neat little [illegible] which we will mail to your [illegible] upon receipt of request. It tells about how to place your [illegible] our large, safe, strong, [illegible] by mail, no matter where you [illegible]

4% INTEREST Compounded [illegible]ly, paid on [illegible]

$1.00 Starts the Account

and it adds up faster than you [illegible] It's a good way to get a [illegible] started.

Trunks, tin boxes stored in steel vaults, 25c a month and up

Southern California Savings Bank
Braly Building Cor. Fourth and [illegible]

SECURITY SAVINGS BA
LARGEST SAVINGS BANK IN SOUTHERN CALIF[illegible]

Capital and Surplus.....
Resources...
4% Paid on Ti[illegible]
3% On Ordinary [illegible]

Essential Points to [illegible] in Selecting a [illegible]
Capital, Surplus, Conservative [illegible] cilities and Safety.

Safe Deposit
Constructed with [illegible] ence to weight, chrome steel, [illegible] of boxes. The [illegible]

most convenient in the city. A safe place at small cost for securities, documents and other valuable property. Boxes from $2.00 and upward per annum.

Open Saturday Evenings 6:30 to 8:30
New Location
N.E. COR. FOURTH AND SPRING
Herman W. Hellman Building
We cordially invite the public to inspect our new [illegible]

DIRECTORS
J. F. BARTON, [illegible]
HELLMANN, Vice-[illegible]
YEAR, Cashier; [illegible]
W. O'MELVENY, [illegible]
WM. H. ALLEN, [illegible]
J. A. GRAVES, [illegible]
DERSON HAYWARD

EQUITABLE SAVINGS BAN

5% Paid on Term Deposits

Get one of our little Steel Safes for your home savings.

Money to Lend on Real Estate

W. J. WASHBURN.....
ARCHIBALD DOUGLASS.....
Pres. Los Angeles Stoneware Co.
FRANK P. FLINT
Vice-President Los Angeles [illegible]
CHAS. S. BRADFORD
Stockwell & Bradford.
G. E. BITTINGER
Cashier Los Angeles National [illegible]
P. F. JOHNSON.....
OPEN SATURDAY EVENINGS

GERMAN-AMERICAN SAVINGS
CORNER FIRST AND MAIN STREETS.

Solicits the accounts of systematic savers and pays Four Per Cent. on all such deposits.

CAPITAL $200,000. SURPLUS $250,000. DEPOSITS [illegible]

M. N. Avery, President; Gail B. Johnson, 1st Vice-President; C. E. Pee[illegible] Henri P. F. Schumacher, Cashier; W. F. Callander, Ass't. Cashier. Directors: A. C. Billicke, Dr. Jos. Kurtz, H. W. Stoll, Victor Ponet, M. N. Avery, [illegible] F. Schumacher, C. N. Flint.

OPEN EVERY SATURDAY EVENING.

CO-OPERATIVE SAVINGS BANK
DIRECTORS:

M. P. SNYDER, Mayor of Los Angeles, President; ARTHUR LETTS, Pres. Store, Vice-President; I. B. LANKERSHIM, Capitalist; A. C. BILICKE, Hotel; F. U. NOFZIGER, Mgr. Nofziger Bros. Lumber Co.; WARREN Broadway Bank & Trust Co.; DR. W.W. HITCHCOCK, 306-308 Laurel[illegible] Prin. Ninth Street School; W. E. CUMMINGS, Prop. Cummings Shoe Store; Cashier; S. G. Lehnert, Secretary.

INTEREST PAID ON DEPOSITS. OPEN SATURDAY [illegible]

HAVE YOU Enough money [illegible] a good business [illegible] come? Judicious saving would provide for this [illegible] account with the Home Savings bank, and receive interest on your earnings.

.....HOME SAVINGS BA
152 N. SPRING ST.; COR. COL[illegible]

JOHN E. PLATER, President. ISAIAS W. HELLMAN, Vice-President
W. M. CASWELL, Cashier. J. A. GRAVES, Vice-President.

LOS ANGELES SAVINGS BANK
230 N. Main St., Los Angeles. Money Loaned on Approved Real Estate.

DOLLAR SAVINGS BANK AND TRU[illegible]
N. E. Cor. Fourth and Broadway.
JAMES C. KAYS, President. W. G. T[illegible]
4 Per Cent. on Term Deposits. Money loaned on [illegible]

Clearinghouse Banks.

NAME	OFFICERS		
Citizens' National Bank N.E. Cor. Third and Spring.	R. J. WATERS, Pres. A. J. WATERS, Cashier.	Capital.... $200,000 Surplus and Profits 110,000	
Broadway Bank & Trust Company 308-310 S. Broadway, Bradbury Bldg.	WARREN GILLELEN, Pres. R. W. KENNY, Cashier.	Capital.... $250,000 Surplus and undivided profits.. 108,000	
Central Bank N.E. Cor. Fourth and Broadway.	WILLIAM MEAD, Pres. W. C. DURGIN, Cashier.	Capital.... $100,000 Surplus and Profits 50,000	
Southwestern National Bank N.W. Cor. Second and Broadway.	JOHN S. CRAVENS, Pres. A. B. JONES, Cashier.	Capital.... $300,000 Surplus and undivided profits.. 30,000	
Commercial National Bank of Los Angeles, 423 S. Spring st.	W. A. BONYNGE, Pres. C. N. FLINT, Cashier.	Capital.... $200,000	
Farmers & Merchants National Bank Cor. Main and Commercial.	I. W. HELLMAN, Pres. CHAS. SEYLER, Cashier.	Capital.... $1,500,000 Surplus and Profits 1,100,000	
First National Bank S.E. Cor. Second and Spring.	J. M. ELLIOTT, Pres. W. T. S. HAMMOND, Cashier.	Capital.... $500,000 Surplus and Profits 750,000	
Los Angeles National Bank N.E. Cor. First and Spring.	W. C. PATTERSON, Pres. G. E. BITTINGER, Cashier.	Capital.... $500,000 Surplus and Profits 308,000	
Merchants National Bank N.E. Cor. 2nd and Main.	HERMAN W. HELLMAN, Pres. W. H. HOLLIDAY, Cashier.	Capital.... $200,000 Surplus and Profits 280,000	
American National Bank S.W. Cor. Second and Broadway.	W. F. BOTSFORD, Pres. T. W. PHELPS, Cashier.	Capital.... $1,000,000 Surplus and Profits 75,000	
National Bank of California N.E. Cor. Second and Spring.	JOHN M. C. MARBLE, Pres. J. E. FISHBURN, Cashier.	Capital.... $200,000 Surplus and Profits 115,000	
State Bank and Trust Company N.W. Cor. Second and Spring.	H. J. WOOLLACOTT, Pres. J. W. A. OFF, Cashier.	Capital.... $500,000 Surplus and Profits 60,000	

Trust Companies.

TITLE INSURANCE & TRU[illegible]
(Corner Franklin and New High Streets.)
CASH CAPITAL AND SURPLUS $600[illegible]
Issues Policies of Title Insurance. Issues Certi[illegible]
Acts in All Trust Capacities. TEL. EXCHA[illegible]

Banking Department checking - time Deposits

Trust Depa[illegible] Trustee[illegible] Administration [illegible] Care of Inve[illegible]

Merchant Trust Compa[illegible]
209 S. BROADWAY CAPITAL [illegible]

Bonds and Investments.

ADAMS-PHILLIPS COM[illegible]
315 SOUTH BROADWAY. (A Corporation 1893.) P[illegible]

GOVERNMENT / MUNICIPAL BONDS Bought and Sold. Sc[illegible] Qua[illegible] Co[illegible]

TORRANCE AND DICK[illegible]
331 S. HILL ST. PHONES 88. LOCAL BONDS AND [illegible]

B. F. Lewis & Co. 219 West First St.

Louis Blankenhorn Investment Stocks and Bonds.

Building and Loan Associations.

6 PER CENT PAID ON SUMS OF $50.00 AND UP.

THE PROTECTIVE SAVINGS Mutual Building and Loan Association, 101 North Broadway. Send for booklet. Information cheerfully given.

Yglesias Helminthological Institute, 700 S. E. Corner Seventh and Grand Avenue

Tape worms, stomach, intestinal worms and all other kinds of parasites that infest the human body can be easily removed by the Yglesias treatment under direct charge of Dr. C. J. Schmidt.

Office Hours—8 to 6. Consultation free.

PERILS OF LAND AND SEA

Captain Willnef's Remarkable Escape Shows What to do in Time of Trouble.

For many years, Captain Willnef, says the Times of Gloucester, Mass., was one of the best known seamen in the Gloucester fleet. The catarrhal troubles with which he suffered for fifteen years made him dread the nights at sea, being unable to lie down and sleep on account of the constant catarrhal dropping.

Captain Willnef went to two different hospitals for treatment, but could get no lasting benefit. He constantly raised yellow and green phlegm and his trouble became so unbearable and nauseating that he was ashamed to go out in company. When despairing of ever getting relief, his wife purchased a Hyomei outfit for him, and trying it before going to bed, he enjoyed the first whole night's sleep for ten years. Captain Willnef says: "I have used less than two bottles of Hyomei and have been cured by the remedy. Hyomei kills the germs of catarrh and makes lasting and permanent cures. The Sun Drug Co. sell Hyomei under their personal guarantee to refund the money if it does not give quick relief.

Banks

Upwards of 1800 Safety Deposit Boxes now rented.

$2.00 A YEAR AND UPWARDS.

,000,000

"BANKING BY MAIL"

Is the title of a neat little book which we will mail to your address upon receipt of request. It tells about how to place your deposits in our large, safe, strong, Savings Bank by mail, no matter where you are.

4% INTEREST Compounded Semi-annually, paid on term deposits

$1.00 Starts the Account

and it adds up faster than you realize. It's a good way to get a little bank started.

...ed in steel vaults. $5c a month and up

...ifornia Savings Bank

Cor. Fourth and Spring Sts.

SAVINGS BAN...

BANK IN SOUTHERN CALIFORNIA

Capital and Surplus.....$60...

Resources...$7,88...

4% Paid on Term De...

3% On Ordinary Dep...

Essential Points to Be Considered in Selecting a Savings Bank: Capital, Surplus, Conservative Management, Facilities and Safety.

Safe Deposit ...

Constructed with ...ence to weight, ...chrome steel, ...of boxes. The ...

A safe place at small cost to keep your valuable property. Boxes of all ...num.

...ngs

DIRECTORS:

J. F. SARTORI, President; HELLMANN, Vice-Pres.; H. W. HELLMAN, Cashier; H. W. O'MELVENY, J. M. ...; WM. H. ALLEN; GEO. H. ...; J. A. GRAVES, T. E. NEWLIN, GERSON HAYWARD.

...SPRING ...ing

...ublic to inspect our new banking ...

AVINGS BANK

W. J. WASHBURN.....

ARCHIBALD DOUGLASS.....

Pres. Los Angeles Stoneware Co.

FRANK P. FLINT

Vice-President Los Angeles National Bank.

CHAS. S. BRADFORD

Stockwell & Bradford.

G. E. BITTINGER

Cashier Los Angeles National Bank.

P. F. JOHNSON.....

OPEN SATURDAY EVENINGS 6:30 TO ...

ICAN SAVINGS B...

ST AND MAIN STREETS.

...matic savers and pays Four Per C... ...all such deposits.

...US $250,000. DEPOSITS $4...

...s, ...st Vice-President; C. N. Flint, ...F. Callander, Asst. Cashier; ...stell, Victor Poast, M. N. Avery, Gail ...

...T SATURDAY EVENING.

AVINGS BANK COR. F...

DIRECTORS:

President: ARTHUR LETTS, Pres. ...

...SHAM, Capitalist; A. C. BILICKE, P... ...ger Bros. Lumber Co.; WARREN GI... ...HITCHCOCK, 305-308 Laughlin Bldg.; F. ...MINGS, Prop. Cummings Shoe Store; F. ...

OPEN SATURDAY EVE...

YOU Enough money on ha... a good business offer, ... saving would provide for this. ... Home Savings bank, and receive ... earnings.

ME SAVINGS BAN...

N. SPRING ST.; COR. COURT

...S W. HELLMAN, Vice-President ...HAVES, Vice-President.

AVINGS BANK ...

Loaned on Approved Real Estate

S BANK AND TRUST ...

Fourth and Broadway.

W. G. TANNER, ...

Money loaned on no...proved ...

...t Companies.

ANCE & TRUST ...

...th and New High Streets.)

ND SURPLUS $600,... ...rance. Issues Certificates ...cities. TEL. EXCHANGE ...

...rtment ...time ... | Trust Department. Trusteeships. Administration of Estates. Care of Investments.

...Trust Company ...AY CAPITAL $250,000

...nd Investments.

LLIPS COMP...

...Corporation 1893.) PHONE ...

BONDS { SCHOOL, QUASI-MUNICIPAL, CORPORATION. Bought and Sold.

AND DICKI...

BONDS AND ...

...Co. 219 West First St. ...

...horn | Investment Stocks and Bonds.

Los Angeles County—Its Cities and Towns.

[NEWS REPORTS FROM TIMES CORRESPONDENTS.]

...THING LOST ON ORANGES.

...UP OF THE SEASON IN PASADENA.

...Thousand Dollars More Paid ...en Last Year, and Aver... ...Sold About Sixty-five Cents ...Box—Tonight Biggest of the ...ange Locally.

PASADENA, Office of The Times, No. ... Raymond avenue, Oct. 18.—... Pasadena orange growers held ...ual meeting yesterday after... ...the Board of Trade rooms ...ed over crops. Reports were ...Directors elected and all that, ...the most important thing is that ...y didn't lose last year, when ...ld up. The sum of $54,000, ...was paid to growers, ...more than was paid the year ...wever, this year 239 boxes ...ed as against 141 boxes the .... The season just fin... ...about 65 cents a box, ...grades.

...estimate that the coming ...ight, about 60 per cent. ...not handled. But prices ...to be better. The crop ...according to last year's ...

...G. R. Royce, Byron Lisk, ...James Nimmick, Frank ...E. Jardine were chosen ...retary J. F. Jones handed ...ation on account of fail... ...Resolutions of regret were ...

...'S BIG RALLY.

...to be the big night of the ...Pasadena. The Repub... ...has left no stone unturned ...to have something worth ...P. M. At 7 o'clock a parade ...at the corner of Colorado ...Raymond avenue. The ...ub will form on North Ray... ...facing south. The Co... ...of Long Beach will ...Raymond avenue, fac... ...The Shotgun Club will ...Colorado street east of Ray... ...parade will move at 7:30 ...following order:

...police, Crown City Band, ...Colonial Club, Colored ...Club, Pasadena Shotgun ...the of march will be west ...to Delacy, countermarch ...south on Fair Oaks to ...on Green to Raymond, ...mond to Colorado, east ...Maryland Hotel.

...and Gov. Pardee and the ...mittee of the Republican ...in line in the rear of ...Club and march down... ...Oaks avenue, thence ...Wigwam on North Fair ...will help things along. ...the Governor, James ...Senator Ward of San ...

...TION'S BENEFITS.

...Commissioners' meeting ...idea of appointing two ...ride bicycles over the ...North Pasadena, recently ...broached and discussed, ...was deferred until after ...papers have been re... ...the Secretary of State, ...in a few days. The po... ...further increased by ...of three more down... ...which will increase the force ...Mayor Vedder has in... ...Clifford of the fire de... ...mend to any alarms that ...in from North Pasadena ...is that the new addition ...the protection.

...REPORT BURIED.

...which City Engineer ...ed by eminent hydrologists ...on the municipal owner... ...may not be viewed by ...awhile. The report will ...in open Council meeting, ...turned over to the com... ...not water, of which ...Trumble is chairman. ...tents of the report might ...meetings. Somebody else ...to water plants. Some ...—that's lying idle, ...committee of three real ...is appraising the prop... ...the water companies, ...water and equipment.

...E MENTIONING.

...contemplating the pur... ...broom, in the shape of ...like that used in Los ...Riverside. The addition ...asphalt pavement makes ...necessity. It would keep ...men busy if the work ...hand.

...a dude vagrant who ...street, got ten days in ...yesterday. W. J. Peter... ...Ingall, who were better ...though not so well dressed, ...sentences.

...out for the arrest of ...A. Gondero is alleged ...the home of Phillip ...ed the latter's trous... ...owner slept. Hearing ...pants, or something ...woke, fell upon the ...and him back, then let ...

...t's office, tool house ...re to be built in Cen...

...h, the musician who ...for New York, will be ...here this evening at ...Elisabeth Goodwin ...street.

...W. J. Richardson will ...for an eastern trip of ...

...Trade has secured per... ...Pacific Coast Steamship ...souvenir booklets on ...

...Fire of Burbank, cele... ...birthday on Sun... ...of her daughter, Mrs. ...Raymond ave...

...of La Canyada has ...the S.P.C.A. officer ...to give his sick ...

...at Leonard's. ...at Wadsworth's. ...Worcester ave.

...A MONICA. ...IN CANYON.

...Oct. 17.—A dense ...all afternoon in ...up in the cañon ...back of the Soldiers' ...is that the ...in the dry grass or ...in the en... ...kids out of hiding. ...reported.

...HILL.

...night upset a ...lantern that hung near a fence on Bicknell avenue. The lantern stood as a danger signal to warn passers-by of the presence of piles of lumber. The oil spilled and the flames were rapidly eating their way into the fence and heading for a new $2500 house when the fire was discovered and put out after a hard fight.

HERE AND THERE.

Saturday the Santa Monica High School basketball team went to San Fernando, where they lost to that school team in the first league game of the season. The score was 16 to 10.

Mrs. Jane A. Austin, who died in Los Angeles Sunday at the age of 74 years, was for many years a resident of Santa Monica.

W. I. Hull arrived home yesterday, after an absence of six months in Chicago and St. Louis.

The addition that is just completed to the Methodist Episcopal Church has been officially accepted.

Friday evening the Theta Sigmas will give a fancy dress party at Columbia Hall. This promises to be one of the pleasant social events of the season. The High School faculty will be invited guests and each member will be privileged to invite one friend.

Mr. and Mrs. E. J. Harris of Garvanza will make this city their home.

Mrs. W. H. Perry and Mrs. C. M. Wood are in San Francisco.

Mrs. Charlotte Welch of Humboldt, Iowa, is here for the winter, the guest of Mr. and Mrs. F. H. Taft.

Miss Florence Wood has returned from a visit to New York.

OCEAN PARK.

BOY INCH FROM DROWNING.

OCEAN PARK Oct. 17.—There came near being a fatality on the lagoon this morning. Howard Baker, a small boy who lives with his parents on Third street, was out in a small canvas boat. There was no proper ballast and the craft tipped and took aboard so much water that it slowly sank with its occupant. The boy stood up and as good fortune had it the water just came up to the lad's mouth when he stood on tip toe. The little fellow remained with his craft until George Mallin and another boy assisted him ashore.

STRAND GATHERINGS.

The Ocean Park Bank will at once extend its brick building the full length of the lot, corner of Pier avenue and Trolleyway, in order to afford more room for the growing business.

A suspicious fire was put out at midnight on South Second street, near the steam laundry. A pile of weeds and refuse close to a small shed adjoining the laundry was burning and rapidly scattering when discovered. The indications pointed strongly to incendiarism.

The expectation is that bids will be received and the contract let this week for the construction of the Venetian Hotel on Windward avenue, and the ship hotel at Venice. Already 2000 barrels of cement has been bought and will arrive in a few days for the construction of the aqueduct to feed the system of canals.

News has been received of the death at Dolgeville on Saturday of Mrs. Patti N. Young, an old resident of Lake street and formerly a property owner here. She resided here for several years and will be well remembered.

The funeral of the infant son of Mr. and Mrs. J. W. Fowler of No. 22 Dudley avenue, was conducted Sunday.

J. A. Riley, who recently went East to be married, is returning home alone tomorrow. His mother's death having occurred at Cincinnati last week, the wedding was postponed.

Mrs. H. E. House, Mrs. Mabel House and Miss Nettie Rice have taken No. 42, Kinney street for the season.

Mr. and Mrs. Frank Miehem of Pasadena were guests during the week of the latter's parents, Mr. and Mrs. L. E. Beckley.

LA CANYADA.

OLD MAN NEARLY MURDERED.

LA CANYADA, Oct. 17.—Claudio Valenzuela, aged nearly 70 years, was brutally beaten by his associates in a drunken brawl yesterday afternoon at Joseph Deitl's ranch. His face and head were mutilated beyond recognition and it was with difficulty that he was able to reach his camp. He was too drunk yesterday to give an intelligent statement. This morning he was not to be found, but this afternoon he was located by Deputy Sheriff H. E. White at the home of Mrs. Morales. Valenzuela was a pitiful sight, with his head cut and his clothes covered with dried blood. He stated that Ramon Sotello, an employé of Deitl's, was his assailant, and that the trouble was that Sotello had stolen some of his (Valenzuela's) camp collateral and when accused of it he fell upon Valenzuela, knocked him down with a club, and cut him with a knife. An ugly cut on Valenzuela's hand was striking evidence that he at least told part of the truth. Two Mexicans pulled Sotello from the old man and saved his life. As soon as Valenzuela is able to, he will swear to a warrant against Sotello.

FOREST FIRE.

A forest fire which caused anxiety broke out at 10 o'clock this morning and burned fiercely for several hours. Residents of Las Casitas and Mt. Lowe were particularly anxious for their welfare, and had it not been for the prompt action of the rangers and a favorable north wind, great damage would surely have resulted. Forest Ranger Hall was quickly on the scene and kept it under control.

LESSER NOTES.

Charles F. Pate and family returned last week from a two years' visit in Europe. Most of the time was spent in London, where Mr. Pate's parents reside, but a complete tour, taking in all European points of interest, was made before returning. The party stopped a few days at St. Louis.

The Home Telephone Company has commenced on a line from Glendale via La Crescenta and Cañada, and it is expected to be in operation by November 1. The company agrees to give separate party line service with free 'phone to Los Angeles, Hollywood and Glendale, at the rate of $2.50 a month.

POMONA.

NEWSPAPER TRAIN WRECKED.

POMONA, Oct. 17.—Traffic on the Salt Lake Railroad was delayed the greater part of today by the wrecking of the newspaper train consisting of an engine and two coaches, which ran on an open derailing switch at the Southern Pacific Chino branch crossing a quarter of a mile east of the Pomona station, at 5:10 this morning. The switch was broken and did not work when the lever was pulled by the man in the tower, and he innocently gave the signal for the train to come on. The engine turned over on its side and all but the rear trucks of the one passenger coach were off the main track. No one was injured seriously, although it was a close call for the fireman and engineer. The former jumped before the engine toppled. The wrecking train was immediately telegraphed for and made quick time in removing the obstruction and putting the main line in repairs.

SIERRA MADRE.

FOOTHILL NOTELETS.

SIERRA MADRE, Oct. 17.—The cold weather in the East is driving visiting Sierra Madre people home. Among other recent arrivals were Mr. and Mrs. J. A. Osgood, L. W. Leith and Mrs. Vandeveer. Mr. Osgood who has passed two months in Massachusetts, says he had a year's sport in that time fishing.

Mr. and Mrs. Charles Matthias of Chicago, who spent last winter here, arrived last week, and have taken quarters at Hotel Sierra Madre.

The encouragement of the electric road at the last public meeting has caused activity in real estate, especially on Central avenue, on which the line is expected to run. S. R. G. Twycross has sold a finely-located lot on that thoroughfare to F. L. Hossack, president of the North American Development Company of Los Angeles, on which he will build a residence.

J. D. Tucker has sold through Twycross, 100 foot frontage on Central avenue to Mr. George E. Kennedy, Santa Fé agent at Santa Anita Station.

Mr. and Mrs. Caskey and daughter arrived Saturday from Missouri and are the guests of theih son, Greer Caskey and family.

Mr. and Mrs. W. H. Armstrong and family, recently from Long Beach, have rented the Kemp House on Central avenue for the winter.

Rev. Thomas Stubbins of Berkeley preached at the Congregational Church last evening.

Dr. and Mrs. W. J. Barlow of Los Angeles spent Saturday and Sunday at their Sierra Madre home.

RIVERA.

LITTLE LOCALS.

The Rivera baseball nine was defeated at Pomona yesterday, 7 to 4, in an eleven-inning game. The battery for Rivera was Broadhurst and Hacker; Pomona, Thierman and Wench.

The association shipped nine carloads of walnuts Friday. The crop will turn out better than anticipated. The nuts are unusually heavy, very clean, and uniform in size.

J. H. Crawford has purchased Robert Reynolds' home place in Rivera and will move his family there in a few days. Mr. Reynolds will remove to La Habra.

Rev. Edward McFarland, recently graduated from Princeton Theological Seminary, after a short vacation at home will start tomorrow for Korea, where he will enter the missionary field.

T. L. Gooch and wife returned today from their trip East.

J. A. Perkins has lumber on the ground for a house on his place across the river.

Mrs. Marlin and Mr. and Mrs. Hugh Cocke of Los Angeles, visited friends in Rivera Sunday.

SAN PEDRO.

SMALL BLAZE.

SAN PEDRO, Oct. 17.—A one-story cottage on the corner of Center and Palos Verdes street, owned by R. J. Adcock of Los Angeles, and occupied by Alex Mnuro and family, was completely destroyed by fire about 6 o'clock this morning. The cottage was valued at $700, and carried $300 insurance. Mr. Munro's loss on personal property and household effects amounts to $200, fully insured.

BURBANK.

VALLEY NEWSLETS.

BURBANK, Oct. 17.—The fourteenth anniversary of the marriage of Mr. and Mrs. J. C. Ostergood was celebrated Saturday evening at their home, "Castle Cove," in the foothills. Supper was spread for the guests, and appropriate speeches were made. Among others present were Capt. John R. White, Revs. G. R. Graff and J. R. Thompson, Mr. and Mrs. Theodore Currey, Mr. and Mrs. T. Fairburn and daughters, Ollie and Ruth and Mr. and Mrs. Reynolds.

The Sunday-school of the Methodist Episcopal Church had rally-day exercises yesterday.

A. Taylor is moving to a thirty-acre ranch at the terminus of the Glendale electric car line.

A daughter was born yesterday to the wife of Rev. A. Lockwood.

Messrs. Ketchpaw and Mollique have taken possession of the Land place on Sixth street, and are going into the chicken business on a large scale.

The Brand Cañon will have a grand formal opening in about two weeks, when visitors from Los Angeles will be met by Burbank people with teams at the terminus of the Glendale electric railroad and conveyed to the cañon.

Through the agency of C. B. Fischer, J. C. Darville sold to G. B. Crowley his home place, consisting of cottage and an acre set out to fruit trees, for $1200.

While out driving yesterday with his wife, H. G. Parcard met on the San Fernando road, above Burbank, an automobile, at which his team took fright and ran away, throwing the occupants out and injuring Mr. Parcard.

GARDENA.

MILLION BERRY BOXES.

GARDENA, Oct. 17.—The Moneta and Gardena Berry Growers' Association decided to contract with the same Los Angeles firm for handling the coming crop of berries and vegetables as last year. Those present expressed themselves well satisfied with last year's results, and still better terms have been secured for the coming season. The directors were empowered to negotiate for the manufacture of 1,000,000 berry boxes, of which there threatens to be a dearth.

LITTLE JOTTINGS.

The enrollment in the grammar school is now 154—thirty greater than any previous year—and the pupils will be cramped for room until the work on the second story is completed. Apartments are being prepared for the pupils of Principal Lists' room, and for the sixten Ninth and Tenth grade students that are now being accommodated in Gardena Hall.

H. M. Stone of Colton has purchased of W. H. Powers five acres on East Palm avenue that he contemplates improving.

O. C. Spainhower is building a residence on the Van Strout tract.

Dr. C. C. Violet of Westminster has moved to Gardena.

Postmaster C. E. Wallis has let the contract for moving to the opposite side of the street the building in which the postoffice is located, to make room for a brick block he will build on the present site. The contract for hauling the brick from Inglewood has been let.

The First National Bank, Pasadena.

Has awarded the contract for the equipment of their vaults, with the metallic filing devices, to Yawman & Erbe M'f'g Co. J. W. Brown, agt.—[Adv.

THE MANY MYSTERIES OF THE SEVEN SEAS.

THE mysteries of the ocean were partially revealed to an intensely interested audience in the Normal School auditorium last night by Sir John Murray of Scotland, the distinguished oceanographer.

Guided by the scientist of the seas, the imaginations of the auditors plunged through the green of heaving and the blue of quietly creeping waters, where life teems and the lucid sunbeams filter, trickling dimmer and dimmer, down into the silent, sunless depths, immovable under the weight of liquid miles, where the world-forgotten creatures that know no day crawl over the freezing slime, pricking their dull way through the dark of a thousand nights by the gleam of their miniature phosphorescent lamps, swung on the tips of wondrous tentacles.

While the lecturer's manner was sympathetic, he presented his subject in a practical, straightforward style, as befits a scientist, yet the mystic fascination of the depths of the seven seas could not but be felt through it all, even when in the guise of statistics.

After a brief review of the progress that has been made in the science of oceanography, which development has been almost entirely within the past fifty years, the speaker described in brief how soundings are made, temperatures taken and specimens of the bottom of the ocean and the life there, if any, are secured at depths reaching to five miles. He related several incidents of the famous expedition sent out by the British government in H.M.S. Challenger, of which he was one of the leaders, that lasted four years.

Sir John Murray stated that Alexander Agassiz, the eminent American naturalist, is now conducting investigations in the United States ship Albatross off the Pacific Coast of South America, in the part of the ocean that is the least known to science. This American expedition will continue its work all winter, and valuable results are looked forward to from its work.

His talk, as simple as he sought to make it, was so replete with wonderful scientific statements and remarkable figures, all derived from years of the most careful application of both practice and theory, that it would be difficult to do justice to the speaker or the subject in attempting to rehearse the lecture in detail. But among some of the most interesting statements that Sir John Murray made, and personal opinions which he advanced, were these:

THE DEEPEST DEEPS.

The United States ship Nero, while making soundings last year near our newly-acquired possession of Guam, discovered a depth of 31,600 feet, or over six English miles. This exceeds by about 1000 feet the greatest depth discovered before that time, which also was in the South Pacific. Thus there are two places in the ocean now known to be over five geological, or six English miles deep; eight places over four geological miles deep, and eighty-six places over three geological miles deep.

These remarkable depths, as maps of the ocean's bottom have been made, have been named after ships, scientists, etc., as mountain peaks are named on land. There are also remarkable cones rising from the floor of the ocean that are dealt with in the same manner.

Some of these cones or peaks rise to within a half mile of the surface, while others protrude from the water, becoming the world's smaller islands. Bermuda, which is surrounded by water three miles deep, is one of these volcanic cones.

Leveling off the great submarine peaks, the average depth of the ocean would be between 15,000 and 18,000 feet.

A pendulum swings faster on an island in mid-ocean than on a continent, showing the greater force of gravity in the great ocean basins.

The water of the ocean is generally of a uniform composition as one proceeds from land, differing only where local conditions, such as the proximity to the mouth of a large river, or the mud of the bottom at an extreme depth affects it. The quantity of salt varies, but its composition does not.

The composition of ocean water probably has not always been what it is now.

At the equator the temperature of the surface of the ocean does not vary more than 10 deg. the year round, hanging between 80 and 90 deg. Fahrenheit. In the Arctic regions the temperature is also very even. In the temperate zones, especially along the Atlantic Coast of America, the variations of temperature of the water are astonishing, and often deadly to certain forms of fish, sometimes changing 40 deg. One year the United States Fish Commission estimated that one of these sudden changes in temperature, caused by a cold current, had covered the submerged plateau off the North Atlantic Coast six feet deep with dead tile fish.

BELOW ZERO.

The bottom of the ocean, where depth is considerable, is endlessly cold. Even at the equator, the bottom, at a depth of half a mile, registers a temperature of 40 deg. At greater depths the temperature on the bottom is often zero, and sometimes below zero.

During the Challenger expedition, mud that was brought up from great depths, in the tropics, was too cold to put the hands in, and it served the members of the ship's company as ice when obtained, bottles containing champagne and other drinkables being buried in it, for a quick frappé. This was the only way they had of obtaining cold drinks.

The winter climate of the Shetland Islands would be 36 degrees colder, and that of London 22 degrees colder if it were not for the ocean's system of circulation, which, in these instances, throws a current of warm water from the tropics northerly around the British Isles. Warm water, when it gets up in the cold water, sinks, so that off the coast of Great Britain a warmer temperature is registered at a depth of three-quarters of a mile than is found off the west coast of tropical Africa at the same depth.

The ocean, from its surface to a depth of 600 feet, is a vast vegetable garden. The amount of organism to be found within these limits is immense. Below 600 feet the sunbeams do not penetrate—all is dark, silent, motionless, cold, heavy.

THE MUD EATERS.

On the bottom at these great depths there is life, and these forms of life—fish, if you will—are mud eaters. The dead organisms of the surface drift down and down into the mud of the bottom. There they are absorbed by the dwellers there. Not all of these are blind. Some creep along, seeking their food by the light of tiny phosphorescent lamps, which they light at will in the end of a tentacle. It is Sir John Murray's opinion that there is not a rock of ocean formation, not a piece of limestone, that has not passed through the intestines of a fish.

Phosphorescence has never been discovered in bodies of fresh water, no matter how deep it has been sought.

Organisms that live in Arctic waters at a temperature of zero are almost identical with some that live in the tropics at a temperature of 80 degrees. But species in the Arctic are scarcer. There the trawl may bring up organisms ten years old and two months old, while in the deep tropical waters, where the variety of species is greater it probably does not bring up any organism over three weeks old, so much more rapid is development and shorter the span of life in warm waters.

At a depth of five miles, the pressure of the water is five tons to the square inch. Every mile down from the surface the pressure increases approximately one ton to the square inch. Often fish brought up from great depths explode near the surface, from the removal of the pressure for which they are constructed. When an ocean thermometer that is supposed to be constructed to resist, in its tube, a pressure that is found at a depth of five miles, and proves defective, it "implodes," and so sudden and frightful is its collapse under the pressure of waters, that nothing is left in the tube but the finest white powder.

Many questions were asked of the oceanologist by members of the audience at the conclusion of the lecture. The event was under the joint auspices of the Ebell Club and the Academy of Sciences. Prof. Dozier of the Normal School presided. There was a large and handsome audience.

WOMEN'S CLUBS.

The Ebell Club yesterday afternoon had distinguished guests, whose coming was of interest to every one. There were Madame Mojeska, Mrs. McClouth of the State Federation of Women's Clubs in California, and Lady Murray, wife of the noted oceanologist, Sir John Murray, who has been in the city several days. Lady Murray was a feature at the tea drinking that followed the regular session, every one desiring a glimpse of this funny-faced woman of noble bearing whose beautiful, calm disposition, it is whispered, has made possible much of the greatness of her husband. This one and that one were presented to Lady Murray by Mrs. Weir of Coronado street, who is a sister of the scientist and a loyal member of the Ebell. Lady Murray was gowned in an attractive soft gray gown, and her delightful manners made one remember that she has received hospitality and honor in nearly every city of Europe as well as in America, and that recently she was presented to the King and Queen of England at Holyrood. A particular point of interest that the ladies of the Ebell found about Lady Murray, in the friendly chat and gossip over the tea cups, was the motherly references to the five stairsteps of little Murrays left at Wardie, Scotland.

LADY MURRAY.
[Photo by Marceau.]

The following varied programme was rendered in the piano recital, which was the main entertainment of the afternoon, by Mrs. Harriet Farrand McLeod. Exquisite music rippled in sympathetic measures through the club rooms:

"La Castagnette," (Ketten;) "Gondoliera," (Moszkowski;) "O Thou Sublime Sweet Evening Star," (Wagner-Liszt;) a. Prelude, op. 28 No. 15, (Raindrop;) b. Ballade, op. 47, (Chopin;) Alceste (de Gluck,) (Saint-Saens;) a. Cradle Song, b. "If I Were a Bird," (Henselt;) Kamennoi-Ostrow, No. 22, (Rubinstein;) Hungarian Fantasie (14th Rhapsodie,) (Liszt.)

After the lecture at the Normal School last evening by Sir John Murray, on oceanology, complimentary to the Ebell and the Southern California Academy of Sciences, there was a delightful supper given to a select number, by Mrs. Weir, at her residence on Coronado street, to meet the scientist and his wife. Covers were laid for ten and the decorations were in pink roses. There was a large centerpiece of pink roses and individual baskets of orange wood filled with tiny Cecil Bruner roses, while the place cards were unique designs of the Union Jack and the Stars and Stripes combined with the Scotch thistle and the maple leaf.

IRRIGATION CONGRESS.

Visitors Will be Entertained in a Manner Befitting the Occasion.

[SPECIAL CORRESPONDENCE OF THE TIMES.]

EL PASO (Texas) Oct. 14.—Many letters arriving from prominent men in all parts of the United States indicate that the interest in the national irrigation congress, which meets here November 15, is widespread, and not alone confined to the arid regions.

Mayors of towns in New York, Ohio, Alabama, Kentucky, and nearly every State in the Union have notified the El Paso officers of the association that they have appointed strong delegations of representative citizens to attend the congress and in some instances special trains will be engaged to convey the delegations from certain States to the meeting.

Taking all things into consideration, Chairman Boothe of the national organization estimates that the attendance of delegates alone will exceed 3000. These will meet in the new convention hall provided expressly for their use by the local entertainment committee, and during the four days of the session it is believed that many thousands of other citizens of the surrounding country will take advantage of the cheap rates offered by the various railroads and visit the city. These visitors will be entertained with an abundance of music, bull fights, street fairs, roping contests, balls, banquets, and will be afforded the opportunity of visiting Old Mexico and some of the largest mining camps in the world.

OFFER TO MEN

IF YOU COME TO ME AND I TELL YOU that I can cure you I've got confidence enough in my treatment to take all the chances. I am curing hundreds of weak men and women every day, and I know what I can cure and what I can't. If you will accept me you need not pay until cured.

No Cure No Pay

I know that no man remains a weakling because he wants to. I am sure that you want to overcome every indication of early decay that has shown itself on you. I don't think the man lives who would not like to feel as big and strong as a Sandow, and I know that if you have a reasonable handle, then to build upon I can make you a bigger man than you ever hoped to be. I want you to know that you who can't believe it, and I want you to have my book, in which I describe how I learned that strength was only electricity, and how I learned to restore it; also I want to tell you the names of some men who will tell you that when they came to me they were physical wrecks, and are now among the finest specimens of physical manhood.

Dr. McLaughlin—Dear Sir: Your belt is succeeding in my case beyond all expectations, and I am coming to the city to call upon you so that you may see the great change in my condition. Yours truly,
I. L. SHIRLEY.
Santa Cruz, Cal., December 17, 1903.

I want you to read my book and learn the truth about my arguments. If you are not as vigorous as you would like to be, if you have rheumatic pains, weak joints, loss of vitality, prostatic troubles, nervous spells, varicocele or any ailment of that kind that weakens you, it would assure you future happiness if you would look into this method of mine. Don't delay it, your best days are slipping by. If you want this book I send it closely sealed free if you send this ad. Call for free consultation.

Dr. M. B. McLaughlin, 129 South Spring St.

Think of It
Drink of It
20-Year-Old Port
Only $1.50 per Gal.
Age, purity and quality guaranteed.
EDWARD GERMAIN WINE CO.
Dealers in Fancy, Domestic and Foreign Groceries
Both Phones 919 635 S. Main Diagonally Opposite Huntington Bldg.

TREATMENT OF PILES.

Permanence of Cure the True Test.

Many so-called pile remedies will afford the user slight temporary relief, and the majority of those afflicted do not expect more than this.

The average sufferer, after having tried every preparation recommended for the cure of piles, comes to the conclusion that there is no cure except by an operation, and rather than undergo this "last resort" he suffers on, resigned to the situation, so far as may be. The attention of those interested is invited to the following experience.

"After ten years of suffering from blind, bleeding and protruding piles, and after using every remedy I could hear of without any benefit, I finally bought a fifty-cent box of Pyramid Pile Cure, and used it with such good results I bought next a dollar box, which finished up the job. That was nearly six years ago, and as far as piles is concerned I am cured, and have never felt a symptom of them since.

"Many others have used this remedy by my advice, with the same results, and I always recommend it to sufferers with piles." C. H. Potts, Burlington, Kans.

Testimony like this should convince the most skeptical the Pyramid Pile Cure not only cures, but cures to stay cured. It is in the form of a suppository, can be applied in the privacy of the home, directly to the parts affected, and does its work quickly and painlessly.

Druggists generally sell this famous remedy for fifty cents a package and sufferers are urged to buy a package now and give it a trial tonight. Accept no substitutes.

A little book describing the causes and cure of piles is published by the Pyramid Drug Co., Marshall, Mich., and same will be sent free to any address for the asking.

Dr. Schiffman

Gives all difficult cases of extracting, plate or bridge-work his personal attention. His hours at the chair are 9 to 5 and he can be consulted personally any time during those hours.

No Need Paying Higher Prices

Full set of teeth on rubber	$2.50 to $10.00
Gold Crowns	$3.50 to $7.50
Porcelain Crowns	$2.50 to $7.50
Bridge work per tooth	$2.50 to $5.00
Pure Gold Fillings	75c up
All other Fillings	50c up
Cleaning Teeth	50c up
Extracting painless	25c
Extracting, painless method	50c
(A reduction when 6 or more extracted.)	
Gas or Vitalized Air if desired	50c
Extracting free when best plates are ordered.	

ALL our work is guaranteed to be the very best. None better can be had anywhere, no matter how much you pay.
Consultation and examination free.
Lady attendant.

SCHIFFMAN DENTAL CO.
107 North Spring St.
Also open evenings and Sunday Forenoons

BLOOD AND SKIN DISEASES

Positively Cured from 4 to 40 Days.
I HAVE secured the services and treatment of an old specialist of 35 years' experience in the treatment of all blood and skin diseases. Our remedies are entirely new, and contain no mercury or iodide of potash, and we positively cure Scrofula, Cancer, Indolent Ulcers, Eczema, Pimples, Hernia, Varicocele, Opium Habit, Catarrh, Rheumatism, Stricture, Piles and all Private Diseases. A trial treatment free in any typical case. Office, 1204 S. SPRING ST., GRAND PACIFIC HOTEL, ROOMS 1 AND 2; hours from 9:30 A.M. to 4:30 P.M.; 7 P.M. to 9 P.M.
MELVIN R. STRONG, M.D.

BLOOD POISON

FOR EIGHTEEN YEARS we have made the cure of blood poisons a specialty. Primary, Secondary or Tertiary Blood Poison, Permanently Cured. You can take treatment at home under same guarantee. Capital $500,000. We solicit the most obstinate cases. We have cured the worst cases in 15 to 35 days. If you have taken mercury, iodide potash, and still have aches and pains, Mucus Patches in mouth, Sore Throat, Pimples, Copper Colored Spots, Ulcers on any part of the body, Hair or Eyebrows falling out, write for proofs of cures. 100-page Book Free.
COOK REMEDY CO.
1073 MASONIC TEMPLE, Chicago, Ill.

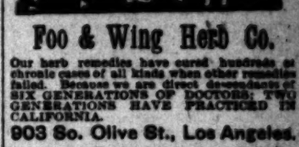

Foo & Wing Herb Co.

Our herb remedies have cured hundreds of chronic cases of all kinds when other remedies failed. Because we are direct descendants of SIX GENERATIONS OF DOCTORS; TWO GENERATIONS HAVE PRACTICED IN CALIFORNIA.
903 So. Olive St., Los Angeles.

Makes easily digested food.
RUMFORD
"The Wholesome"
BAKING POWDER.

Tourist Sleepers to Chicago

Daily via El Paso, three times a week via Colorado Springs.
Tickets, 237 So. Spring St.
Southern Pacific. Rock Island.

Vital Treatment—All diseases successfully treated (without drugs) by natural vital forces; no failures. FREE DIAGNOSIS DAILY. Mrs. Margaret Walden-Douglass, late of New York City, 213 So. Olive.

Duffy's Pure Malt Whiskey

If you wish to keep young, strong, and vigorous and have on your cheeks the glow of perfect health take DUFFY'S PURE MALT WHISKEY REGULARLY, and take no other medicine.
Sold by all druggists and grocers or direct $1.00 a bottle.

NEVER $3.00
$2.50 Hat Store
LA TOUCHE'S, 256 S. Broadway.

EVENTS IN SOCIETY.

MISS EDWINNA HAMMOND of San Francisco has been guest of honor at a number of local affairs of late. Friday afternoon Miss Hattie Saunders of No. 1109 West Adams street was the hostess, she entertaining with an informal tea, and yesterday noon Miss Louise MacFarland gave a luncheon for Miss Hammond. Last evening Mrs. Walter Newhall of No. 21 Chester Place entertained a number of young people with a theater party at the Mason Operahouse. Those who enjoyed the affair were: Mrs. Michael J. Connell, Miss Adelaide Brown, Miss Hattie Saunders, Miss Louise MacFarland, Miss Louise Burke, Miss Susie Howard, Miss Clara Carpenter, Edmund Ames, Luther Bradford, Ben Harwood, Russell Taylor, Read, Sam Bonsall, Carlton Burke and Volney Howard.

This afternoon Miss Louise Burke will entertain with a tea for Miss Saunders at her home on West Twenty-third street.

—o—

Pre-nuptial Party.

Mr. and Mrs. S. M. Newmark of No. 909 Beacon street entertained with a theater party last evening at the Belasco Theater, in honor of Miss Myrtle Prenzlauer and Albert M. Norton, whose engagement was recently announced. After the theater the party of fourteen were entertained at Levy's with a supper. Miss Florence Norton, a sister of the groom, has been chosen to act as maid of honor.

—o—

Audubon Society.

Mrs. W. A. Meyers of No. 306 North Avenue 76 was at home last evening to members of the Audubon Society of Garvanza. The purpose of this organization is to promote the social and educational pursuits of the community. An interesting programme was given last evening, and among other numbers which proved specially welcome was an address by Mrs. Elizabeth Grinnell on "The Education of the Wild Bird."

—o—

Married in East.

Miss Esther Groedel of New York was married yesterday to S. Tilden of this city. After a short honeymoon the young people will come to Los Angeles to make their home.

—o—

Return from East.

Mr. and Mrs. D. K. Edwards of No. 235 South Olive street returned a few days ago from an extended eastern trip. They left some time ago with their son and daughter, Mr. and Mrs. Roy Pinkham, and visited the St. Louis Fair and large cities, returning by way of the Grand Cañon. Mr. and Mrs. Pinkham are still traveling in the East and will not be home for some time.

—o—

Mock Campaign Social.

Members of the Young Woman's Christian Association have planned many novelties for their mock campaign social to be held on Thursday evening. The Glee Club will furnish music, and a brass band and other accessories of a campaign will be there. The young women have organized a marching club and are all provided with appropriate costumes. In fact, the fun promises to be fast and furious.

Perhaps the most mirth provoking of all the "stunts" will be the speeches to be given by different politicians of the town. The Democratic campaigners will be required to make Republican speeches, while the Republicans will argue in favor of the "Tammany Tiger." At the end of the whole affair votes will be taken, and counted to see who the winning candidate is to be.

—o—

Recital and Tea.

On Sunday afternoon Miss Fannie E. Duvall was hostess at her beautiful studio, No. 4537 Marmion Way, when she entertained the members of the Woman's Press Club with a piano recital by Miss Neally Stevens. It was an artistic atmosphere in which the guests assembled, amid studies from Corot and Rembrandt, and listened to the music of the old masters, so ably interpreted by a pupil of one of the dearly beloved masters of the pianoforte, Liszt. Miss Stevens' programme was exceptionally fine. Particularly beautiful was the "Prelude F major, Ballade F major," (Chopin.) The expression put in by the artist caused a round of applause from the interested audience. The three airy compositions from MacDowell, "To a Water Lily", "Shadow Dance," and "To a Wild Rose" were extremely delicate in their interpretation. "Caprice Espagno l" dedicated to Miss Stevens by Moszkowski, in execution and interpretation was a marvelous piece.

Miss Stevens sat at the piano, by a window carefully shaded, and light from a number of tapers in old Roman brass candles fell with flickering emphasis upon the artist's sunny hair. To one side was a statue of the Venus de Milo, while on the other bamboo cast, soft traceries over the yellow of the walls. In the hall Miss Duvall was assisted in receiving by Mrs. Idah Meacham Strowbridge, and Mrs. Bertha Hirsch Baruch. The rooms were decked with feathery bamboo, and Miss Duvall's exquisite pictures were hung on the walls, and were much admired by the guests who lingered late in the afternoon over the canvases. Tea was served from the quaint vine covered porch, which commanded a glorious view over the brown hills. Here a long table was set with blue china, and tea was poured from a burnished brass kettle, brought from Paris by the hostess. A number of pretty girls in dainty frocks presided here, and the aroma of coffee, tea, and good fellowship were in the air.

—o—

Farewell Party.

An enjoyable farewell party was given on Friday evening at the residence of Mr. and Mrs. J. C. Jewell, No. 2042 Lanfranco street, Boyle Heights, in honor of Mrs. S. E. Prescott and sister, Mrs. E. Cornwell, prior to their departure for Modesto. An interesting musical programme was presented, Miss Minnie Jewell, Mrs. Barnes, Mrs. Fleming, Mrs. F. A. Burkhart, and Claude Gill contributing, while some clever recitations were given by Mr. Fowler, after which a dainty supper was served. Among those present were Mr. and Mrs. Butler, Mr. and Mrs. John D. Jewell, Mr. and Mrs. E. S. Meserve, Mrs. E. S. Prescott, Mrs. E. Cornwell, Mr. and Mrs. Frank Jewell, Mr. and Mrs. F. A. Burkhart, Mrs. S. Pitfield, Mrs. Carpenter, Mrs. Fleming, Mrs. Williams, Mrs. Barnes, Mrs. Fowler, Mrs. Stablefield, Miss Lucila Pitfield, and Claude Gill.

—o—

Autumn Party.

Wade Hampton Chapter, United Daughters of the Confederacy, will give an Autumn party in the Assembly room of the new Chamber of Commerce, on Thursday evening, October 20. The members of the chapter will be present, together with a number of friends.

—o—

Notes and Personals.

Mrs. Helen M. Field, returned from a trip through the East, will be glad to see her friends informally on Thursday evenings at her home No. 720 South Hope street.

Joseph G. Eaton and Miss Alby Eaton, who have been East, returned home yesterday from the fair.

Mr. and Mrs. William G. Hutchinson and Mrs. A. C. Chauvin will leave on Thursday next for an extended eastern trip.

A meeting of the Senior A class of the Polytechnic High School was held on Friday evening for the purpose of electing officers. The following were chosen: Virgil Dixon, president; Margaret Conway, vice-president; Lila Avise, secretary; Joseph Glatzback, treasurer and Ethel May, historian.

Mrs. Henry O'Neil who has been the guest of her sister, Mrs. H. L. Bowman, at No. 133 Bunker Hill avenue, has returned to her home in Portland, Oregon.

Mrs. F. Pedroarena, and daughter returned last Saturday evening from their trip to St. Louis and other eastern cities.

Mrs. J. B. Solomon, late of the Hotel Germaine, now of 1309 Constance street, will be pleased to see friends, on Thursday, October 20, afternoon and evening.

Rev. Levi B. Barr of the Friends Church has returned from a vacation of two weeks spent at Redondo. Rev. Barr will resume his pulpit again on next Sunday.

Dr. and Mrs. John Y. Oldham, who have been spending the past few months at Ocean Park, have returned to the city and are at No. 2136 Estrella avenue. In honor of Miss Louise Rastenbine, who will be one of the season's debutantes, Mrs. Oldham, will entertain soon with a large card party. The affair will also be given complimentary to an old friend of Mrs. Oldham's from Lynchburg, Va., who will be the guest of Mrs. Oldham soon.

Miss Mary Phelps, daughter of Mr. and Mrs. Ora W. Phelps of Ingraham street, is spending a few weeks at Catalina Island.

Mr. and Mrs. J. A. Stuart of West Thirty-fifth street have returned from an extended eastern trip.

The girls of the Woodbury Business College basketball team gave a dance Saturday night in the college assembly hall in honor of the football eleven. The hall was decorated with the school colors. About fifty couples were present.

FORTIFICATIONS.

Meeting of Chamber of Commerce Committee—Letter to be Sent to Governor.

The Fortifications Congress Committee of the Chamber of Commerce met at 3 o'clock yesterday afternoon, a majority being present, H. B. Gurley, secretary.

The chairman reported that, in compliance with the instructions of the committee at the previous meeting, he had communicated with the commanding officer of the Military Division of the Pacific and with the Secretary of War, requesting from each of those officers authoritative information relative to existing fortifications along the Pacific Coast line of the United States, together with the location, character, extent and cost of each work, and the need of further defensive works, in the opinion of the national authorities.

The committee considered the draft of letters to be sent to Gov. Pardee in accordance with the instructions of the Chamber given at the meeting of the Board on the 12th inst. This letter, when completed, signed and approved by the Board of Directors, will request the Governor of California to take the first official step for the creation of the proposed Fortifications Congress by asking the Governors of the other Pacific Coast States to act with him in making a joint request upon the Governors of all the States in the Union to appoint delegates to the proposed Congress, one from each Congressional district and two from the State at large.

The President of the United States is also to be requested to appoint delegates to the same body in the persons of military and naval experts, military engineers and civilian men of affairs.

A joint meeting of the three committees—the Committee on Fortifications Congress, on Harbor and on Military Post—is called for 3:30 o'clock this afternoon.

A report of progress is to be made to the regular meeting of the Board of Directors tomorrow afternoon.

Much interest in this unique and important enterprise continues to be expressed on all sides. The San Diego Chamber of Commerce has already taken up and approved the project. A communication to that effect has been received by the Los Angeles Chamber of Commerce. The Governor has already learned of the initiation of this project and before the end of this week will be officially advised of the action taken by the Chamber of Commerce, and his coöperation, will be formally requested.

Good Enough for the Horse.

An English tourist was being driven on a jaunting car through the Donegal Highlands, and after a time the results of his observation came to the surface in the following query: "Driver! I notice that when you speak to your friends whom you meet on the road you invariably do so in Irish, but when you address your horse you do so in English. How is this?" To which came the retort: "Musha now thin, Isn't English good enough for him?"—[London Spectator.

New Black Taffeta Silks

Suitable for Shirt Waist Suits, drops, and linings; crisp metallic finish; the rustling kind; will wear perfectly. Described and priced as follows:

75c, 19-inch Black Taffeta, per yard.....49c
$1.00, 27-inch Black Taffeta, per yard.....69c
$1.25, 36-inch Black Taffeta, per yard.....$1.00

LARGEST PLACE TO TRADE
Hamburger's
127 to 147 N. SPRING ST. LOS ANGELES

Black Peau de Soie Silks

25 pieces in two different widths of a soft mellow finished face; pure silk back Peau de Soie for tucked suits; pure black. Described and priced as follows:

75c, 19-inch Peau de Soie, per yard.....
$1.25, 36-inch Peau de Soie, per yard.....

$7.50 White Coque Boas at $3.98

They are of extra quality; nicely made and are a combination of white coque feathers and silk poppy leaves tipped with gray, are of good size; soft and fluffy and specially priced at..... $3.98

$4.50 Black Coque Boas at $2.50

They are of extra quality; are in black only and are a combination of white coque feathers and poppy leaves. They are very new and stylish and matchless under $4.50. A special leader at..... $2.50

$2.50 Coque Boas at 98c

A sample line of an extra fine coque feather boa in white, gray or black; are from 30 to 54 inches long and very fluffy. As samples are priced..... 98c

$1.50 Coque Boas 49c

This also is a sample line of coque boas which we have just received. They are white or gray. Some of them are 2 yards long and as samples will be priced for Tuesday at... 49c

Stupendous Sale of... **Men's Fall and Winter Clothing**

Continuation of the Greatest Clothing Event Ever Known in Los Angeles. Men's $22.50, $20.00, $17.50, $15.00 All Wool Suits at $12.50.

Every one of these suits is new in style and was made up for Fall and Winter season, but was the overproduction of one of the largest factories in the East, and were purchased at much below regular. They are in single and double breasted styles, lined with silk and wool serge; some have silk sleeve linings; all have unbreakable fronts; the popular broad shoulder effects and slashed backs. The materials are the very best plain and fancy Scotches, Velours and Tweeds, also plain blue and black Thibets, serges and oxford Vicunas and are the same materials put into $20.00 and $25.00 suits by tailoring firms. They are all perfect in fit and are in sizes 34 to 44 for stouts, slims and regulars. None worth less than $15.00, and many of them $17.50 and $20.00, and a few are actual $22.50 values. Some of them displayed in our large show windows. Remember they are priced at, choice—

$12.50

$1.25 to $1.50 Veils at 98c

They are of extra quality Chiffon; hemstitched, tucked or fancy stitched. The colorings are blue, brown, black, cream or black and white. Specially priced for Tuesday at.....

$1.00 Chiffon Veils at 49c

Just 250 Chiffon veils with wide fancy stitched borders; plain and polkadot in white, blue, brown and black and $1.00 values. Choice Tuesday.....

$1.25 Chiffon Veils at 69c

They are of good quality; plain and effects; either plain hemstitched or fancy and dotted borders and are white, black, brown and blue. None worth less than and many $1.25. Choice Tuesday.....

New Suit Cases and Trunks

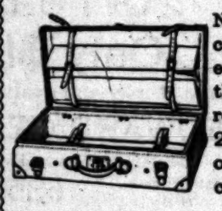

Next World's Fair excursion for which tickets will be on sale by the Santa Fe and other roads October 19th and 20th. If you need a trunk or suit case now is the chance to buy.

$6.50 Cowhide Suit Case at $4.69

22-inch size; warranted cowhide with patent brass lock and catches; is Irish linen lined; has shirt fold; 2 straps in lid and body is made on a strong steel frame.

$10.00 Walrus Suit Case at $7.50

22-inch size of heavy quality grain leather in cross grain walrus pattern; has solid leather corners; nickel lock and catches; leather straps; art linen lined with shirt fold and straps in body and lid.

$10.00 Canvas Covered Trunk at $6.98

Well built flat top trunks—brass "Victor" lock; brass bolts and lifters; heavy brass trimmings; has set up covered tray; 2 solid leather straps; hardwood top strips and bottom cleats.

$27.50 Trunk at $22.50

High grade water proof ducking covered trunk—nickel or steel trimmed with nickel or brass lock; choice of leather or steel bindings; solid oak leather straps; linen lined; set up divided compartment tray and extra dress tray.

BASEMENT.

Stylish Wool Dress Goods at Popular Prices

Second Day of the Great Black Dress Goods Sale.

The Largest Assortment in the City from Which to Make Selections.

	Per Yard
$1.00, 52-inch all wool black Canvas Cloth at	69c
$1.00, 50-inch all wool black nub Voile at	
$1.25, 46-inch black lace corded stripe Voiles at	
$1.00, 44-inch all wool black nub Mistral at	
$1.00, 42-inch all wool black nub Panama at	
$1.00, 44-inch all wool black striped Panama at	
$1.25, 44-inch all wool Priestley's black Crepe Voile at	79c
$1.00, 46-inch all wool black Granite Cloth at	
$1.50, 46-inch all wool black Etamine Voile at	
$1.25, 42-inch all wool black nub Voile at	
$1.25, 44-inch all wool seeded Voile at	
$1.00, 44-inch all wool black pebble Granite at	
$1.25, 44-inch Priestley's black Twine at	89c
$1.25, 44-inch black fancy Voile at	
$1.50, 50-inch black nub Panama at	
$1.50, 54-inch black nub Voile at	
$1.25, 50-inch black Cheviot at	
$1.50, 50-inch black Camelshair Serge at	

Men's Hosiery Specials

Two Big Items for Tuesday's Selling.

Men's Imported Fancy Colored Hose—with high spliced heels; medium or heavy weights; light or dark colorings; very elastic; all sizes. A special leader at..... 25c

Men's Fancy Half Hose—of Granite Lisle, fancy striped lace Lisle or open work Lisle in shell or pineapple pattern; also two-tone effects in light or dark coloring. Specially priced at per pair..... 50c

New Silk and Wool

Some of the daintiest styles of the season just received and are most reasonably priced.

$5.00 and $6.00 Silk Waists at $3.95

Solid colors of blue, brown and black; also overshot and striped effects; plain styles with button trimmings or plaitings and hemstitching and they are of good grade Taffeta.

Taffeta Silk Shirt Waists $7.50

These are black only, trimmed with plaiting and hemstitched edges; and back trimmed to correspond.

Allover Lace Waists at $

A choice assortment for party purposes and white allover lace waists made China silk; new dainty styles.

Autumn Wool Waists at $

Are in colorings of brown, tan, red, bl the front trimmed with buttons and and are correct in style and perfect

Finer Autumn Waists at $

Of Nuns Veiling and Granite Cloth shades also plain white and black. lot are a number of Mohair waists.

Finest of Autumn Waist

Best Albatross and Veiling; also Gra of plain white or black; newest Leg sleeves. The trimmings are shirring, tailor stitching or contrasting silk range $5.98, $6.50, $7.50 and $8.50.

SECOND FLOOR.

A Skin of Beauty a Joy Forever.
DR. T. FELIX GOURAUD'S ORIENTAL CREAM OR MAGICAL BEAUTIFIER
Removes Tan, Pimples, Freckles, Moth Patches, Rash, Skin Diseases, and every blemish on beauty, and defies detection. It has stood the test of 56 years and is so harmless we taste it to be sure it is properly made. Accept no counterfeit of similar name. Dr. L. A. Sayre said to a lady of the haut-ton (a patient): "As you ladies will use them, I recommend 'Gouraud's Cream' as the least harmful of all the Skin preparations." For sale by all Druggists and Fancy Goods Dealers in the U. S., Canada and Europe. FERD. T. HOPKINS, Prop., 37 Great Jones St., N. Y.

THE DIFFERENCE BETWEEN MY WAISTCOATS AND "OTHERS" IS NOT SO MARKED BY WHAT YOU "PUT UP" AS WHAT YOU *PUT ON.*

"The Clothes-dogist"

MY MARK

FOUND IN THE SMART SHOPS—OF COURSE.

I know you are a discerning gentleman but I can't remember your name and address write it so I can send you my booklet "Clothes-dogs." Address me care of

ROSENWALD & WEIL, CHICAGO.

Happy Manhood

To men who suffer from nervous debility, losses, impotency, varicocele, rheumatism, lame back, kidney or stomach troubles. I will give the use of my world famed Dr. Sanden Electric Belt absolutely free until cured and not one penny in advance or on deposit. Price when cured as low as $4.00 in most cases. If it fails to cure you don't pay me anything whatever. Beware of imitations. The genuine Dr Sanden belt can only be had at my establishment as below. Standard for 40 years. Call today and take a belt along or write for one and my two books sealed free.

DR. B. B. SANDEN
997 Market Street. San Francisco, Cal.

Real Estate.

SEE HUNTINGTON BEACH COMPANY
232 BYRNE BUILDING

Or any Real Estate Agent for Choice Beach Lots at

HUNTINGTON BEACH
$190 BUYS A GOOD LOT

The Best tract in Hollywood
LEMONA.
LARGE LOTS.
$300 Up. Easy Terms.
G. WOODS HICKS, 325 Laughlin Block

Buy at San Pedro!

Henry P. Barbour Co.

Selling Agent for the coming business property at that Port. Fifth floor, Johnson Building.

Salt Lake

Depot Tract
$25 Down $10 per Mo.
HARRY JACKINS, 234 Byrne Building
L. D. OLIVER, Office on tract.

We are offering for sale some of the Choicest Farming Lands in the State. Can also show you a fine list of city bargains. Call and see us.
Easton, Eldridge & Co.
121 So. Broadway.

Modesto-Turlock Irrigation District
Stanislaus Co. Cal.
Lands $35 to $70 per acre on easy terms or will exchange for Los Angeles property. Land owns the water. Water tax $1.5 per acre per annum. Free literature by mail. Special excursion rates by calling on
AISBITT-BLAKE-SHOEMAKE CO.
126 S. Broadway, Los Angeles, Cal.

$450 LOTS $450
Figueroa Place, Figueroa St., near 49th, adjoining lots selling for $700, easy terms.
HARRY L. BENNETT,
324 Douglas Building.

BUILDING LOTS... $75.00
We can sell you a lot on easy payments—and the best car service goes with it. No interest; no taxes.
GOLDEN STATE REALTY CO. 421 S. Spring.
Phones: Home, Ex. 56; Main 918.

$90 Lots—on new Electric R. R. Pasadena Villa Tract. Within 15 minutes of business center. Carlson Investment Co. 124 South Broadway, Los Angeles.

Real Estate.

FOR LOTS AT
WOODSIDE
SEE
HORNBECK & WILSON
Real Estate, Loans and Insurance
404-405 BRALY BLDG.

COTTAGE AND ONE ACRE
$1250.00
$200 Down. $15 per Month.
GRAVES & FOUNTAIN
HOME 184. 110 SOUTH BROADWAY

ERCHENBRECHER SYNDICATE, Ltd.
REAL ESTATE AND MINES.
Suit 304 Braly Bldg., Fourth and Spring.

Automobiles.

The Barbour Wheel Steer
Your inspection solicited at our salesroom
7th and Main Streets
WEST COAST MOTOR CAR CO.

Automobile Accessories.

The best only. For particular people. Storage batteries, searchlights, horns, goggles, caps, etc.
Western Motor Car Co.
415-417-419 S. Hill St.

THE PIONEER MOTOR COMPANY
Sole agents for the Oldsmobile Runabouts, Touring Cars and the famous "Winton Quad." We can usually make prompt deliveries on any of the above well known cars which are without doubt the very best in their class. We also have a few second hand Oldsmobiles at rock bottom prices.
The Pioneer Motor Co., 419 So. Hill St. Both Phones

WHITE TOURING CARS
WHITE GARAGE
H. D. RYUS, Manager.
712 SOUTH BROADWAY.

STEVENS DURYEA
An Odorless, Noiseless, Speedy Chariot.
N. W. Church 116-118 East Third Street.

DR. WILLIAMS' PINK PILLS FOR PALE PEOPLE
cure headaches and backaches, bring color to pale cheeks and brightness to dull eyes. A new look for women free on request.
Dr. Williams Medicine Company, Schenectady, N. Y.

THE MOST REFRESHING DRINK IN THE WORLD!
BOTTLED Coca-Cola
At all Saloons, Groceries, Cafes and Stands.

Broadway Turk

(Old Ha
210 So. Br
Will open OCT. 3 management, one month. ized. It now co the Pacific Co largest and imp
MEN O

Superb Routes

GEST FISH ST
Huntington Beach these d are true. But whether the S world to
Huntingto
ight along the edge of the e every hour, and the round
Pacific Elec
ALL CARS FROM SI
CATALINA ISLA
THE WONDERFUL
Twenty Fathoms of Crystal
OTHER ATTRAC
VERAL HOURS ON THE ISL TURNING SAME DAY
STEAMSHIP "HER
Banning Co., 222 S.
CHANTS INDEPEN
STEAMER R
Pedro October 29 will tak at 8 o'clock, making the trip in hours and meals. up to Friday, 4:30 p. further particulars call on or ad C. J. LEHMAN, Gener
NIC S. S. COMPANY
Oct. 20, for TAHITI; S.S. MANUKA, NEW Z. ALAN Oct. 29, for HONOLULU
apply to HUGH R. RICE, A

INVESTIGATE our city; learn what our sick. Herbs and references to and office.
713 SOUTH MA
WRITE FOR
Bacritin
POSITIVELY CURES
Price 50c, all druggists CAL CO., San Francisco.
BAJA CALIF
DAMIANA
IS A GREAT RESTORA TOR and Nervine. The most wonderful o Tonic for the Nerves in The Mexican remedy for ner and Bladder.
NABER, ALEX & 23 Market St., S. F.
NO CURE
DR. McLAUGHLIN'S
You simply cannot you are cured. Call ach Troubles, Varicocele and "sal." for my book. DR. M. E. McL
129 South Spring St.

Established 27 Years

GREENE CONSOLIDATED COPPER CO.
DIVIDEND NO. 8.
24 Broad street, New York, Sept. 24, 1904.
The directors of the Greene Consolidated Copper Company have declared a dividend of THREE PER CENT. (3 per cent.) upon the capital stock of the company, payable October 28, 1904, to stockholders of record at three p.m., on October 22, 1904. Transfer books will close at three o'clock p.m., October 22, 1904, and reopen October 29, 1904.
GEO. S. ROBBINS, Secretary.